

# Comet Lake S UDIMM(3200) CMP-H Reference Validation Platform

**Customer Reference Board Schematics**

---

***Revision 0.7***

***October 2019***

**Intel Confidential**



You may not use or facilitate the use of this document in connection with any infringement or other legal analysis concerning Intel products described herein. You agree to grant Intel a non-exclusive, royalty-free license to any patent claim thereafter drafted which includes subject matter disclosed herein.

No license (express or implied, by estoppel or otherwise) to any intellectual property rights is granted by this document.

Intel technologies' features and benefits depend on system configuration and may require enabled hardware, software or service activation. Performance varies depending on system configuration. No computer system can be absolutely secure. Check with your system manufacturer or retailer or learn more at [intel.com](http://intel.com).

Intel technologies may require enabled hardware, specific software, or services activation. Check with your system manufacturer or retailer.

The products described may contain design defects or errors known as errata which may cause the product to deviate from published specifications. Current characterized errata are available on request.

Intel disclaims all express and implied warranties, including without limitation, the implied warranties of merchantability, fitness for a particular purpose, and non-infringement, as well as any warranty arising from course of performance, course of dealing, or usage in trade.

All information provided here is subject to change without notice. Contact your Intel representative to obtain the latest Intel product specifications and roadmaps.

Copies of documents which have an order number and are referenced in this document may be obtained by calling 1-800-548-4725 or visit [www.intel.com/design/literature.htm](http://www.intel.com/design/literature.htm).

Intel, the Intel logo, are trademarks of Intel Corporation in the U.S. and/or other countries.

\*Other names and brands may be claimed as the property of others.

© 2019 Intel Corporation. All rights reserved.



## ***Revision History***

---

<b>Document Number</b>	<b>Revision Number</b>	<b>Description</b>	<b>Revision Date</b>
615704	0.7	Initial Schematics	October 2019

§

8		7		6		5		4		3		2		1			
														MODULE REV DETAILS			
														MODULE NAME		REV	DATE
CML-S UDIMM( 3200 ) CMP-H RVP																	
REV 0.7																	



4		3		2		1																																																																																																																																																																																																																																																						
INTEL CONFIDENTIAL																																																																																																																																																																																																																																																												
B	<table><tr><th>PAGE(S)</th><th>CONTENTS</th></tr><tr><td>1</td><td>page1</td></tr><tr><td>2</td><td>INDEX -1</td></tr><tr><td>3</td><td>INDEX -2</td></tr><tr><td>4</td><td>INDEX -3</td></tr><tr><td>5</td><td>BLANK</td></tr><tr><td>6</td><td>BLANK</td></tr><tr><td>7</td><td>BLANK</td></tr><tr><td>8</td><td>BLANK</td></tr><tr><td>9</td><td>BLANK</td></tr><tr><td>10</td><td>BLANK</td></tr><tr><td>11</td><td>BLANK</td></tr><tr><td>12</td><td>CPU - PEG, DMI , PCIEX4</td></tr><tr><td>13</td><td>CPU - DISPLAY PORT</td></tr><tr><td>14</td><td>CPU - MEMORY CHANNEL - A</td></tr><tr><td>15</td><td>CPU - MEMORY CHANNEL - B</td></tr><tr><td>16</td><td>CPU - PM , CFG , JTAG, CLK</td></tr><tr><td>17</td><td>CPU - CORE POWER</td></tr><tr><td>18</td><td>CPU - POWER</td></tr><tr><td>19</td><td>CPU - POWER , VSS</td></tr><tr><td>20</td><td>CPU - FIVR , MISC</td></tr><tr><td>21</td><td>BLANK</td></tr><tr><td>22</td><td>DMI LAI</td></tr><tr><td>23</td><td>DDR4 UDIMM CHANNEL- A DIMM 1 (1/2)</td></tr><tr><td>24</td><td>DDR4 UDIMM CHANNEL- A DIMM 1 (2/2)</td></tr><tr><td>25</td><td>DDR4 UDIMM CHANNEL- A DIMM 0 (1/2)</td></tr><tr><td>26</td><td>DDR4 UDIMM CHANNEL- A DIMM 0 (2/2)</td></tr><tr><td>27</td><td>DDR4 UDIMM CHANNEL- B DIMM 1 (1/2)</td></tr><tr><td>28</td><td>DDR4 UDIMM CHANNEL- B DIMM 1 (2/2)</td></tr><tr><td>29</td><td>DDR4 UDIMM CHANNEL- B DIMM 0 (1/2)</td></tr><tr><td>30</td><td>DDR4 UDIMM CHANNEL- B DIMM 0 (2/2)</td></tr><tr><td>31</td><td>DDR4 UDIMM VREFS CHANNEL A</td></tr><tr><td>32</td><td>DDR4 UDIMM VREFS CHANNEL B</td></tr><tr><td>33</td><td>BLANK</td></tr><tr><td>34</td><td>CMP PCH H CLOCK</td></tr><tr><td>35</td><td>CMP PCH H CLOCK OPTIONS</td></tr><tr><td>36</td><td>CMP PCH H DMI HSIO USB2</td></tr><tr><td>37</td><td>CML PCH H HSIO GPIOF/K</td></tr><tr><td>38</td><td>CML PCH H USB3 GPIOA/E/F/I/J</td></tr><tr><td>39</td><td>CML PCH H CNVi SD SPI GPIOH/I/J</td></tr><tr><td>40</td><td>CML PCH H AUDIO LPSS PM GPIOB/C/D</td></tr></table>		PAGE(S)	CONTENTS	1	page1	2	INDEX -1	3	INDEX -2	4	INDEX -3	5	BLANK	6	BLANK	7	BLANK	8	BLANK	9	BLANK	10	BLANK	11	BLANK	12	CPU - PEG, DMI , PCIEX4	13	CPU - DISPLAY PORT	14	CPU - MEMORY CHANNEL - A	15	CPU - MEMORY CHANNEL - B	16	CPU - PM , CFG , JTAG, CLK	17	CPU - CORE POWER	18	CPU - POWER	19	CPU - POWER , VSS	20	CPU - FIVR , MISC	21	BLANK	22	DMI LAI	23	DDR4 UDIMM CHANNEL- A DIMM 1 (1/2)	24	DDR4 UDIMM CHANNEL- A DIMM 1 (2/2)	25	DDR4 UDIMM CHANNEL- A DIMM 0 (1/2)	26	DDR4 UDIMM CHANNEL- A DIMM 0 (2/2)	27	DDR4 UDIMM CHANNEL- B DIMM 1 (1/2)	28	DDR4 UDIMM CHANNEL- B DIMM 1 (2/2)	29	DDR4 UDIMM CHANNEL- B DIMM 0 (1/2)	30	DDR4 UDIMM CHANNEL- B DIMM 0 (2/2)	31	DDR4 UDIMM VREFS CHANNEL A	32	DDR4 UDIMM VREFS CHANNEL B	33	BLANK	34	CMP PCH H CLOCK	35	CMP PCH H CLOCK OPTIONS	36	CMP PCH H DMI HSIO USB2	37	CML PCH H HSIO GPIOF/K	38	CML PCH H USB3 GPIOA/E/F/I/J	39	CML PCH H CNVi SD SPI GPIOH/I/J	40	CML PCH H AUDIO LPSS PM GPIOB/C/D	<table><tr><th>PAGE(S)</th><th>CONTENTS</th></tr><tr><td>41</td><td>CML PCH H PWR AND GND</td></tr><tr><td>42</td><td>CML PCH H GPIO OPTIONS (PCH VISA)</td></tr><tr><td>43</td><td>CML PCH H GPIO OPTIONS -1</td></tr><tr><td>44</td><td>CML PCH H GPIO OPTIONS -2</td></tr><tr><td>45</td><td>PCH STRAPS 1</td></tr><tr><td>46</td><td>PCH STRAPS 2</td></tr><tr><td>47</td><td>PCH VALIDATION JUMPERS</td></tr><tr><td>48</td><td>STITCH CAP</td></tr><tr><td>49</td><td>GLITCH FREE CIRCUIT</td></tr><tr><td>50</td><td>PCI EXPRESS X16</td></tr><tr><td>51</td><td>PCI EXPRESS X16 COUPLING</td></tr><tr><td>52</td><td>PEG RTD3 GPIO HEADER</td></tr><tr><td>53</td><td>CPU M.2 SOCKET FOR 2LM/PM</td></tr><tr><td>54</td><td>DISPLAY - DDI1 PORT, AC CAP</td></tr><tr><td>55</td><td>DISPLAY - DP CONNECTOR 1, CMC &amp; ESD</td></tr><tr><td>56</td><td>DISPLAY - DP CONNECTOR 1, HDMI INTEROP</td></tr><tr><td>57</td><td>DISPLAY - DDI2 PORT, AC CAPS</td></tr><tr><td>58</td><td>DISPLAY - HDMI CONN 1, RETIMING LEVEL SHIFTER</td></tr><tr><td>59</td><td>DISPLAY - HDMI CONN 1, CMC &amp; ESD</td></tr><tr><td>60</td><td>DISPLAY - DP_HDMI_COMBO</td></tr><tr><td>61</td><td>DISPLAY - DDI3 PORT, AC CAPS</td></tr><tr><td>62</td><td>DISPLAY - DDI 3 HDMI LSPCON</td></tr><tr><td>63</td><td>DISPLAY - LSPCON O/P SERIES RESISTOR</td></tr><tr><td>64</td><td>DISPLAY - HDMI CONN2, CMC &amp; ESD</td></tr><tr><td>65</td><td>DISPLAY - HDMI CONNECTOR 2</td></tr><tr><td>66</td><td>DISPLAY - EDP, AC CAP &amp; CMC</td></tr><tr><td>67</td><td>DISPLAY - EDP CONN</td></tr><tr><td>68</td><td>U.2 CONN &amp; TR PCIE SHARING</td></tr><tr><td>69</td><td>TYPE-C BP PORT - TBT</td></tr><tr><td>70</td><td>TYPE-C BP PORT - TBT GPIO AND MISC</td></tr><tr><td>71</td><td>TYPE-C BP PORT - TBT POWER</td></tr><tr><td>72</td><td>TYPE-C BP PORT - TBT GND</td></tr><tr><td>73</td><td>TYPE-C BP PORT - CONNECTOR</td></tr><tr><td>74</td><td>TYPE-C FP AIC PORTS - SIDEBAND HEADER &amp; OPTIONS</td></tr><tr><td>75</td><td>TYPE-C PORTS - PD I2C OPTIONS</td></tr><tr><td>76</td><td>TYPE-C FP PORT - MUX</td></tr><tr><td>77</td><td>TYPE-C FP PORT - CMC/ESD</td></tr><tr><td>78</td><td>TYPE-C FP PORT - HEADER</td></tr><tr><td>79</td><td>TYPE-C PORTS - USB PD TI TPS65988 1 OF 3</td></tr><tr><td>80</td><td>TYPE-C PORTS - USB PD TI TPS65988 2 OF 3</td></tr></table>		PAGE(S)	CONTENTS	41	CML PCH H PWR AND GND	42	CML PCH H GPIO OPTIONS (PCH VISA)	43	CML PCH H GPIO OPTIONS -1	44	CML PCH H GPIO OPTIONS -2	45	PCH STRAPS 1	46	PCH STRAPS 2	47	PCH VALIDATION JUMPERS	48	STITCH CAP	49	GLITCH FREE CIRCUIT	50	PCI EXPRESS X16	51	PCI EXPRESS X16 COUPLING	52	PEG RTD3 GPIO HEADER	53	CPU M.2 SOCKET FOR 2LM/PM	54	DISPLAY - DDI1 PORT, AC CAP	55	DISPLAY - DP CONNECTOR 1, CMC & ESD	56	DISPLAY - DP CONNECTOR 1, HDMI INTEROP	57	DISPLAY - DDI2 PORT, AC CAPS	58	DISPLAY - HDMI CONN 1, RETIMING LEVEL SHIFTER	59	DISPLAY - HDMI CONN 1, CMC & ESD	60	DISPLAY - DP_HDMI_COMBO	61	DISPLAY - DDI3 PORT, AC CAPS	62	DISPLAY - DDI 3 HDMI LSPCON	63	DISPLAY - LSPCON O/P SERIES RESISTOR	64	DISPLAY - HDMI CONN2, CMC & ESD	65	DISPLAY - HDMI CONNECTOR 2	66	DISPLAY - EDP, AC CAP & CMC	67	DISPLAY - EDP CONN	68	U.2 CONN & TR PCIE SHARING	69	TYPE-C BP PORT - TBT	70	TYPE-C BP PORT - TBT GPIO AND MISC	71	TYPE-C BP PORT - TBT POWER	72	TYPE-C BP PORT - TBT GND	73	TYPE-C BP PORT - CONNECTOR	74	TYPE-C FP AIC PORTS - SIDEBAND HEADER & OPTIONS	75	TYPE-C PORTS - PD I2C OPTIONS	76	TYPE-C FP PORT - MUX	77	TYPE-C FP PORT - CMC/ESD	78	TYPE-C FP PORT - HEADER	79	TYPE-C PORTS - USB PD TI TPS65988 1 OF 3	80	TYPE-C PORTS - USB PD TI TPS65988 2 OF 3	<table><tr><th>PAGE(S)</th><th>CONTENTS</th></tr><tr><td>81</td><td>TYPE-C PORTS - USB PD TI TPS65988 3 OF 3</td></tr><tr><td>82</td><td>USB3.1 TYPE-A BACK PANEL #4#7 - REDRIVERS</td></tr><tr><td>83</td><td>USB3.1 TYPE-A BACK PANEL #4#7 - CMC/ESD</td></tr><tr><td>84</td><td>USB3.1 TYPE-A BACK PANEL #4#7 - LAN/USB COMBO CONN</td></tr><tr><td>85</td><td>USB3.1 TYPE-A BACK PANEL #2#3 - REDRIVERS</td></tr><tr><td>86</td><td>USB3.1 TYPE-A BACK PANEL #2#3 - CMC/ESD</td></tr><tr><td>87</td><td>USB3.1 TYPE-A BACK PANEL #2#3 - CONNECTOR</td></tr><tr><td>88</td><td>USB3.1 TYPE-A FRONT PANEL #5#8 - CMC/ESD</td></tr><tr><td>89</td><td>USB3.1 TYPE-A FRONT PANEL #5#8 - HEADER</td></tr><tr><td>90</td><td>BLANK</td></tr><tr><td>91</td><td>STORAGE - SATA P2/P3 CABLE CONNECTOR</td></tr><tr><td>92</td><td>USB3.1 TYPE-A VERTICAL #1</td></tr><tr><td>93</td><td>USB2.0 FRONT PANEL HEADER</td></tr><tr><td>94</td><td>CONNECTIVITY - M.2 KEY-E WLAN/BT</td></tr><tr><td>95</td><td>CONNECTIVITY - M.2 KEY-E WLAN/BT RF KILL CKT</td></tr><tr><td>96</td><td>CONNECTIVITY - GBIT LAN - JACKSONVILLE LAN PHY CHIP</td></tr><tr><td>97</td><td>CONNECTIVITY - FOXVILLE LAN</td></tr><tr><td>98</td><td>CONNECTIVITY - FOXVILLE RJ45</td></tr><tr><td>99</td><td>STORAGE - M.2 KEY-M SSD AC CAP &amp; CMC</td></tr><tr><td>100</td><td>STORAGE - M.2 KEY-M SSD</td></tr><tr><td>101</td><td>STORAGE - M.2 KEY-M SSD PLN# Circuit</td></tr><tr><td>102</td><td>STORAGE - SATA P1B DIRECT CONNECTOR</td></tr><tr><td>103</td><td>STORAGE - SD CONNECTOR</td></tr><tr><td>104</td><td>PCIEX4_SLOT 3</td></tr><tr><td>105</td><td>PCIEX4_SLOT 2</td></tr><tr><td>106</td><td>PCIE_RST</td></tr><tr><td>107</td><td>AUDIO - HDA/I2S0 OPTIONS &amp; HDR</td></tr><tr><td>108</td><td>AUDIO - I2S1/2 OPTIONS &amp; HDR</td></tr><tr><td>109</td><td>AUDIO - SNDW2 OPTIONS &amp; HDR</td></tr><tr><td>110</td><td>AUDIO - DMIC OPTIONS &amp; HDR</td></tr><tr><td>111</td><td>AUDIO - CODEC ALC711</td></tr><tr><td>112</td><td>AUDIO - COMBO JACK</td></tr><tr><td>113</td><td>AUDIO - AMP PD, VOL CONTROL</td></tr><tr><td>114</td><td>LPSS - SMBUS / SMLINK OPTIONS</td></tr><tr><td>115</td><td>LPSS - I2C0/1</td></tr><tr><td>116</td><td>LPSS - GSPI0/1 UART0/1 HEADER</td></tr><tr><td>117</td><td>ISH - I2C0/1</td></tr><tr><td>118</td><td>ISH - I2C2 / UART0 OPTIONS</td></tr><tr><td>119</td><td>ISH - ISH_SPI / GPIO OPTIONS</td></tr><tr><td>120</td><td>ISH - SENSOR HEADER</td></tr></table>		PAGE(S)	CONTENTS	81	TYPE-C PORTS - USB PD TI TPS65988 3 OF 3	82	USB3.1 TYPE-A BACK PANEL #4#7 - REDRIVERS	83	USB3.1 TYPE-A BACK PANEL #4#7 - CMC/ESD	84	USB3.1 TYPE-A BACK PANEL #4#7 - LAN/USB COMBO CONN	85	USB3.1 TYPE-A BACK PANEL #2#3 - REDRIVERS	86	USB3.1 TYPE-A BACK PANEL #2#3 - CMC/ESD	87	USB3.1 TYPE-A BACK PANEL #2#3 - CONNECTOR	88	USB3.1 TYPE-A FRONT PANEL #5#8 - CMC/ESD	89	USB3.1 TYPE-A FRONT PANEL #5#8 - HEADER	90	BLANK	91	STORAGE - SATA P2/P3 CABLE CONNECTOR	92	USB3.1 TYPE-A VERTICAL #1	93	USB2.0 FRONT PANEL HEADER	94	CONNECTIVITY - M.2 KEY-E WLAN/BT	95	CONNECTIVITY - M.2 KEY-E WLAN/BT RF KILL CKT	96	CONNECTIVITY - GBIT LAN - JACKSONVILLE LAN PHY CHIP	97	CONNECTIVITY - FOXVILLE LAN	98	CONNECTIVITY - FOXVILLE RJ45	99	STORAGE - M.2 KEY-M SSD AC CAP & CMC	100	STORAGE - M.2 KEY-M SSD	101	STORAGE - M.2 KEY-M SSD PLN# Circuit	102	STORAGE - SATA P1B DIRECT CONNECTOR	103	STORAGE - SD CONNECTOR	104	PCIEX4_SLOT 3	105	PCIEX4_SLOT 2	106	PCIE_RST	107	AUDIO - HDA/I2S0 OPTIONS & HDR	108	AUDIO - I2S1/2 OPTIONS & HDR	109	AUDIO - SNDW2 OPTIONS & HDR	110	AUDIO - DMIC OPTIONS & HDR	111	AUDIO - CODEC ALC711	112	AUDIO - COMBO JACK	113	AUDIO - AMP PD, VOL CONTROL	114	LPSS - SMBUS / SMLINK OPTIONS	115	LPSS - I2C0/1	116	LPSS - GSPI0/1 UART0/1 HEADER	117	ISH - I2C0/1	118	ISH - I2C2 / UART0 OPTIONS	119	ISH - ISH_SPI / GPIO OPTIONS	120	ISH - SENSOR HEADER
	PAGE(S)	CONTENTS																																																																																																																																																																																																																																																										
	1	page1																																																																																																																																																																																																																																																										
	2	INDEX -1																																																																																																																																																																																																																																																										
	3	INDEX -2																																																																																																																																																																																																																																																										
	4	INDEX -3																																																																																																																																																																																																																																																										
	5	BLANK																																																																																																																																																																																																																																																										
	6	BLANK																																																																																																																																																																																																																																																										
	7	BLANK																																																																																																																																																																																																																																																										
	8	BLANK																																																																																																																																																																																																																																																										
	9	BLANK																																																																																																																																																																																																																																																										
	10	BLANK																																																																																																																																																																																																																																																										
	11	BLANK																																																																																																																																																																																																																																																										
	12	CPU - PEG, DMI , PCIEX4																																																																																																																																																																																																																																																										
	13	CPU - DISPLAY PORT																																																																																																																																																																																																																																																										
	14	CPU - MEMORY CHANNEL - A																																																																																																																																																																																																																																																										
	15	CPU - MEMORY CHANNEL - B																																																																																																																																																																																																																																																										
	16	CPU - PM , CFG , JTAG, CLK																																																																																																																																																																																																																																																										
	17	CPU - CORE POWER																																																																																																																																																																																																																																																										
	18	CPU - POWER																																																																																																																																																																																																																																																										
	19	CPU - POWER , VSS																																																																																																																																																																																																																																																										
	20	CPU - FIVR , MISC																																																																																																																																																																																																																																																										
	21	BLANK																																																																																																																																																																																																																																																										
	22	DMI LAI																																																																																																																																																																																																																																																										
	23	DDR4 UDIMM CHANNEL- A DIMM 1 (1/2)																																																																																																																																																																																																																																																										
	24	DDR4 UDIMM CHANNEL- A DIMM 1 (2/2)																																																																																																																																																																																																																																																										
	25	DDR4 UDIMM CHANNEL- A DIMM 0 (1/2)																																																																																																																																																																																																																																																										
	26	DDR4 UDIMM CHANNEL- A DIMM 0 (2/2)																																																																																																																																																																																																																																																										
	27	DDR4 UDIMM CHANNEL- B DIMM 1 (1/2)																																																																																																																																																																																																																																																										
	28	DDR4 UDIMM CHANNEL- B DIMM 1 (2/2)																																																																																																																																																																																																																																																										
	29	DDR4 UDIMM CHANNEL- B DIMM 0 (1/2)																																																																																																																																																																																																																																																										
	30	DDR4 UDIMM CHANNEL- B DIMM 0 (2/2)																																																																																																																																																																																																																																																										
	31	DDR4 UDIMM VREFS CHANNEL A																																																																																																																																																																																																																																																										
	32	DDR4 UDIMM VREFS CHANNEL B																																																																																																																																																																																																																																																										
	33	BLANK																																																																																																																																																																																																																																																										
	34	CMP PCH H CLOCK																																																																																																																																																																																																																																																										
	35	CMP PCH H CLOCK OPTIONS																																																																																																																																																																																																																																																										
	36	CMP PCH H DMI HSIO USB2																																																																																																																																																																																																																																																										
	37	CML PCH H HSIO GPIOF/K																																																																																																																																																																																																																																																										
	38	CML PCH H USB3 GPIOA/E/F/I/J																																																																																																																																																																																																																																																										
39	CML PCH H CNVi SD SPI GPIOH/I/J																																																																																																																																																																																																																																																											
40	CML PCH H AUDIO LPSS PM GPIOB/C/D																																																																																																																																																																																																																																																											
PAGE(S)	CONTENTS																																																																																																																																																																																																																																																											
41	CML PCH H PWR AND GND																																																																																																																																																																																																																																																											
42	CML PCH H GPIO OPTIONS (PCH VISA)																																																																																																																																																																																																																																																											
43	CML PCH H GPIO OPTIONS -1																																																																																																																																																																																																																																																											
44	CML PCH H GPIO OPTIONS -2																																																																																																																																																																																																																																																											
45	PCH STRAPS 1																																																																																																																																																																																																																																																											
46	PCH STRAPS 2																																																																																																																																																																																																																																																											
47	PCH VALIDATION JUMPERS																																																																																																																																																																																																																																																											
48	STITCH CAP																																																																																																																																																																																																																																																											
49	GLITCH FREE CIRCUIT																																																																																																																																																																																																																																																											
50	PCI EXPRESS X16																																																																																																																																																																																																																																																											
51	PCI EXPRESS X16 COUPLING																																																																																																																																																																																																																																																											
52	PEG RTD3 GPIO HEADER																																																																																																																																																																																																																																																											
53	CPU M.2 SOCKET FOR 2LM/PM																																																																																																																																																																																																																																																											
54	DISPLAY - DDI1 PORT, AC CAP																																																																																																																																																																																																																																																											
55	DISPLAY - DP CONNECTOR 1, CMC & ESD																																																																																																																																																																																																																																																											
56	DISPLAY - DP CONNECTOR 1, HDMI INTEROP																																																																																																																																																																																																																																																											
57	DISPLAY - DDI2 PORT, AC CAPS																																																																																																																																																																																																																																																											
58	DISPLAY - HDMI CONN 1, RETIMING LEVEL SHIFTER																																																																																																																																																																																																																																																											
59	DISPLAY - HDMI CONN 1, CMC & ESD																																																																																																																																																																																																																																																											
60	DISPLAY - DP_HDMI_COMBO																																																																																																																																																																																																																																																											
61	DISPLAY - DDI3 PORT, AC CAPS																																																																																																																																																																																																																																																											
62	DISPLAY - DDI 3 HDMI LSPCON																																																																																																																																																																																																																																																											
63	DISPLAY - LSPCON O/P SERIES RESISTOR																																																																																																																																																																																																																																																											
64	DISPLAY - HDMI CONN2, CMC & ESD																																																																																																																																																																																																																																																											
65	DISPLAY - HDMI CONNECTOR 2																																																																																																																																																																																																																																																											
66	DISPLAY - EDP, AC CAP & CMC																																																																																																																																																																																																																																																											
67	DISPLAY - EDP CONN																																																																																																																																																																																																																																																											
68	U.2 CONN & TR PCIE SHARING																																																																																																																																																																																																																																																											
69	TYPE-C BP PORT - TBT																																																																																																																																																																																																																																																											
70	TYPE-C BP PORT - TBT GPIO AND MISC																																																																																																																																																																																																																																																											
71	TYPE-C BP PORT - TBT POWER																																																																																																																																																																																																																																																											
72	TYPE-C BP PORT - TBT GND																																																																																																																																																																																																																																																											
73	TYPE-C BP PORT - CONNECTOR																																																																																																																																																																																																																																																											
74	TYPE-C FP AIC PORTS - SIDEBAND HEADER & OPTIONS																																																																																																																																																																																																																																																											
75	TYPE-C PORTS - PD I2C OPTIONS																																																																																																																																																																																																																																																											
76	TYPE-C FP PORT - MUX																																																																																																																																																																																																																																																											
77	TYPE-C FP PORT - CMC/ESD																																																																																																																																																																																																																																																											
78	TYPE-C FP PORT - HEADER																																																																																																																																																																																																																																																											
79	TYPE-C PORTS - USB PD TI TPS65988 1 OF 3																																																																																																																																																																																																																																																											
80	TYPE-C PORTS - USB PD TI TPS65988 2 OF 3																																																																																																																																																																																																																																																											
PAGE(S)	CONTENTS																																																																																																																																																																																																																																																											
81	TYPE-C PORTS - USB PD TI TPS65988 3 OF 3																																																																																																																																																																																																																																																											
82	USB3.1 TYPE-A BACK PANEL #4#7 - REDRIVERS																																																																																																																																																																																																																																																											
83	USB3.1 TYPE-A BACK PANEL #4#7 - CMC/ESD																																																																																																																																																																																																																																																											
84	USB3.1 TYPE-A BACK PANEL #4#7 - LAN/USB COMBO CONN																																																																																																																																																																																																																																																											
85	USB3.1 TYPE-A BACK PANEL #2#3 - REDRIVERS																																																																																																																																																																																																																																																											
86	USB3.1 TYPE-A BACK PANEL #2#3 - CMC/ESD																																																																																																																																																																																																																																																											
87	USB3.1 TYPE-A BACK PANEL #2#3 - CONNECTOR																																																																																																																																																																																																																																																											
88	USB3.1 TYPE-A FRONT PANEL #5#8 - CMC/ESD																																																																																																																																																																																																																																																											
89	USB3.1 TYPE-A FRONT PANEL #5#8 - HEADER																																																																																																																																																																																																																																																											
90	BLANK																																																																																																																																																																																																																																																											
91	STORAGE - SATA P2/P3 CABLE CONNECTOR																																																																																																																																																																																																																																																											
92	USB3.1 TYPE-A VERTICAL #1																																																																																																																																																																																																																																																											
93	USB2.0 FRONT PANEL HEADER																																																																																																																																																																																																																																																											
94	CONNECTIVITY - M.2 KEY-E WLAN/BT																																																																																																																																																																																																																																																											
95	CONNECTIVITY - M.2 KEY-E WLAN/BT RF KILL CKT																																																																																																																																																																																																																																																											
96	CONNECTIVITY - GBIT LAN - JACKSONVILLE LAN PHY CHIP																																																																																																																																																																																																																																																											
97	CONNECTIVITY - FOXVILLE LAN																																																																																																																																																																																																																																																											
98	CONNECTIVITY - FOXVILLE RJ45																																																																																																																																																																																																																																																											
99	STORAGE - M.2 KEY-M SSD AC CAP & CMC																																																																																																																																																																																																																																																											
100	STORAGE - M.2 KEY-M SSD																																																																																																																																																																																																																																																											
101	STORAGE - M.2 KEY-M SSD PLN# Circuit																																																																																																																																																																																																																																																											
102	STORAGE - SATA P1B DIRECT CONNECTOR																																																																																																																																																																																																																																																											
103	STORAGE - SD CONNECTOR																																																																																																																																																																																																																																																											
104	PCIEX4_SLOT 3																																																																																																																																																																																																																																																											
105	PCIEX4_SLOT 2																																																																																																																																																																																																																																																											
106	PCIE_RST																																																																																																																																																																																																																																																											
107	AUDIO - HDA/I2S0 OPTIONS & HDR																																																																																																																																																																																																																																																											
108	AUDIO - I2S1/2 OPTIONS & HDR																																																																																																																																																																																																																																																											
109	AUDIO - SNDW2 OPTIONS & HDR																																																																																																																																																																																																																																																											
110	AUDIO - DMIC OPTIONS & HDR																																																																																																																																																																																																																																																											
111	AUDIO - CODEC ALC711																																																																																																																																																																																																																																																											
112	AUDIO - COMBO JACK																																																																																																																																																																																																																																																											
113	AUDIO - AMP PD, VOL CONTROL																																																																																																																																																																																																																																																											
114	LPSS - SMBUS / SMLINK OPTIONS																																																																																																																																																																																																																																																											
115	LPSS - I2C0/1																																																																																																																																																																																																																																																											
116	LPSS - GSPI0/1 UART0/1 HEADER																																																																																																																																																																																																																																																											
117	ISH - I2C0/1																																																																																																																																																																																																																																																											
118	ISH - I2C2 / UART0 OPTIONS																																																																																																																																																																																																																																																											
119	ISH - ISH_SPI / GPIO OPTIONS																																																																																																																																																																																																																																																											
120	ISH - SENSOR HEADER																																																																																																																																																																																																																																																											
A	Thu Sep 12 12:32:05 2019																																																																																																																																																																																																																																																											
	DEPARTMENT		Intel Corporation		SIZE		DOCUMENT NUMBER	REV																																																																																																																																																																																																																																																				
	UNKNOWN		2200 Mission College Blvd. P.O. BOX 58119 Santa Clara, CA 95052-8119		B		xxxxxxx	0.7																																																																																																																																																																																																																																																				
	SCALE:		DO NOT SCALE DRAWING		SHEET		2 OF 219																																																																																																																																																																																																																																																					
4		3		2		1																																																																																																																																																																																																																																																						

INTEL CONFIDENTIAL

PAGE(S)	CONTENTS
121	SPI - FLASH MUX CIRCUIT
122	SPI - FLASH
123	SPI - TTK3/SF600/TPM HEADER
124	SPI - LEVEL SHIFT
125	TOUCH PANEL CONNECTOR
126	EC - ONBOARD PORT 80 DISPLAY
127	EC - BOARD ID, FAB ID, IO EXPANDER
128	EC - MISCELLANEOUS
129	EC - MISCELLANEOUS 2
130	EC - MEC14128 (1 OF 2)
131	EC - MEC1428 (2 OF 2)
132	EC - FLASH
133	EC - ICSP DEBUG HEADER/SMC RST
134	EC - ESPI/LPC OPTIONS
135	EC - ESPI/LPC HEADER/ SERIAL PORT
136	EC - MECC 1 OF 2
137	EC - MECC 2 OF 2
138	JTAG/CFG - CFG TERMINATIONS
139	JTAG/NOA - MERGED XDP JTAG SIGNALS
140	JTAG/NOA - MERGED XDP CONNECTOR
141	JTAG/NOA - PCH VISA-only XDP CONNECTOR
142	FRONT PANEL - PWR LED AND SWITCH
143	FRONT PANEL - STD HEADER
144	FAN
145	BLANK
146	BLANK
147	MTG HOLES AND LABELS
148	BLANK
149	BLANK
150	BLANK
151	BLANK
152	BLANK
153	CPU PD BOM-1 OF 2, VCCCORE, VCCGT, VCCSA
154	CPU PD BOM-2 OF 2, OTHERS
155	PCH PD BOM
156	PCH DERIVED RAILS 1 of 2
157	PCH DERIVED RAILS 2 of 2
158	RESERVED FOR VALIDATION
159	PD POWER SEQ FLOW, TEST POINTS
160	ATX POWER-CONN, COIN CELL,5DSW LED,IMVP INPUT

PAGE(S)	CONTENTS
161	3.3V, 5V AND 1.8V GENERATION
162	V1P05A GENERATION
163	VDDQ AND VTT GENERATION
164	VPP & VCCST_VCCSFR GENERATION
165	VCCSTG
166	VCCSFR_OC AND V3P3_DUAL GENERATION
167	VCCIO_0 GENERATION
168	VCCIO_1_2 GENERATION
169	IMVP8 CONTROLLER(NEW)
170	VCCCORE PHASE 1 AND 2
171	VCCCORE PHASE 3 AND 4
172	VCCCORE PHASE 5 AND 6
173	VCCCORE PHASE 7 AND 8
174	VCCGT
175	VCCSA
176	1P2V FOR HDMI AND SSD AND ISH RAILS
177	AUDIO POWER RAILS
178	PCIE SLOT AND PEG RAILS
179	3P3 NGFF WIRELESS AND PCIE SLOT2 POWER
180	SDCARD RAILS, ATX-S DISCHARGE, PCIE SLOT3 POWER
181	5VDUAL, V3P3_DUAL SIGNALS GENERATION
182	PS_ON, CEC LOGIC, RSMRST_PG_N
183	VDDQ SEQUENCE AND DPWROK AND PS_ON LED
184	VR_ENABLE, VCCIO_EN, VCCST PWRGD, PCHPWROK
185	LBFC, BFC AND 5V_PCH LOGIC
186	PWR GOOD LOGIC
187	M.2 POWER GENERATION
188	BLANK
189	V3P3DSW, V3P3A AND V1P05A VAL RAILS
190	5V AND 3.3V VAL RAILS
191	TOUCH PANEL POWER
192	FOXVILLE LAN POWER
193	BLANK
194	USBPD POWER
195	EV - PS\2
196	BLANK
197	BLANK
198	BLANK
199	BLANK
200	EV - DEBUG HEADERS

[illegible]

Thu Sep 12 12:32:06 2019

DEPARTMENT	<b>Intel Corporation</b> 2200 Mission College Blvd. P.O. BOX 58119 Santa Clara, CA 95052-8119	SIZE		DOCUMENT NUMBER	REV
UNKNOWN		B		XXXXXXX	0.7
		SCALE:	DO NOT SCALE DRAWING		SHEET 3 OF 219

B

ABA

4	3	2	1
---	---	---	---

DEPARTMENT  UNKNOWN	Intel Corporation 2200 Mission College Blvd. P.O. BOX 58119 Santa Clara, CA 95052-8119	SIZE  B		DOCUMENT NUMBER  xxxxxxx	REV  0.7
		SCALE:	DO NOT SCALE DRAWING	SHEET 4 OF 219	



## MODULE REV DETAILS

MODULE NAME	REV	DATE

D

C

B

A

D

C

B

A

[ PAGE\_TITLE=BLANK ]

BPAGE DRAWING

udimm.sch\_1.6  
Thu Sep 19 13:33:21 2019

INTEL  
CONFIDENTIAL

DOCUMENT_NUMBER
XXXXXXX

PAGE	
6	

REV  
0.7

CUSTOM TEXT B PAGE

1

8		7		6		5		4		3		2		1		
														MODULE REV DETAILS		
														MODULE NAME	REV	DATE
D															D	
C															C	
B															B	
A															A	
8		7		6		5		4		3		2		1		

[ PAGE\_TITLE=BLANK ]

BPAGE DRAWING  
udimm.sch\_1.7  
Thu Sep 19 12:16:27 2019

INTEL CONFIDENTIAL	DOCUMENT_NUMBER xxxxxxx	PAGE 7	REV 0.7
-----------------------	----------------------------	-----------	------------

8		7		6		5		4		3		2		1						
														MODULE REV DETAILS						
														MODULE NAME	REV	DATE				
D															D					
C															C					
B															B					
A															A					
[ PAGE_TITLE=BLANK ]														BPAGE DRAWING		INTEL CONFIDENTIAL		DOCUMENT_NUMBER xxxxxxx	PAGE 8	REV 0.7
8		7		6		5		4		3		2		1						

[ PAGE\_TITLE=BLANK ]

udimm.sch\_1.8  
Thu Sep 19 13:33:26 2019

INTEL  
CONFIDENTIAL

DOCUMENT\_NUMBER  
xxxxxxx

PAGE  
8

REV  
0.7

8								7				6				5				4				3				2				1			
																								MODULE REV DETAILS											
																								MODULE NAME		REV		DATE							
8								7				6				5				4				3				2				1			
8								7				6				5				4				3				2				1			





8								7			6			5			4			3			2			1		
																								MODULE REV DETAILS				
																								MODULE NAME		REV	DATE	
8								7			6			5			4			3			2			1		
[ PAGE_TITLE=BLANK ]								BPAGE DRAWING			INTEL CONFIDENTIAL			DOCUMENT_NUMBER xxxxxxx			PAGE 11	REV 0.7										

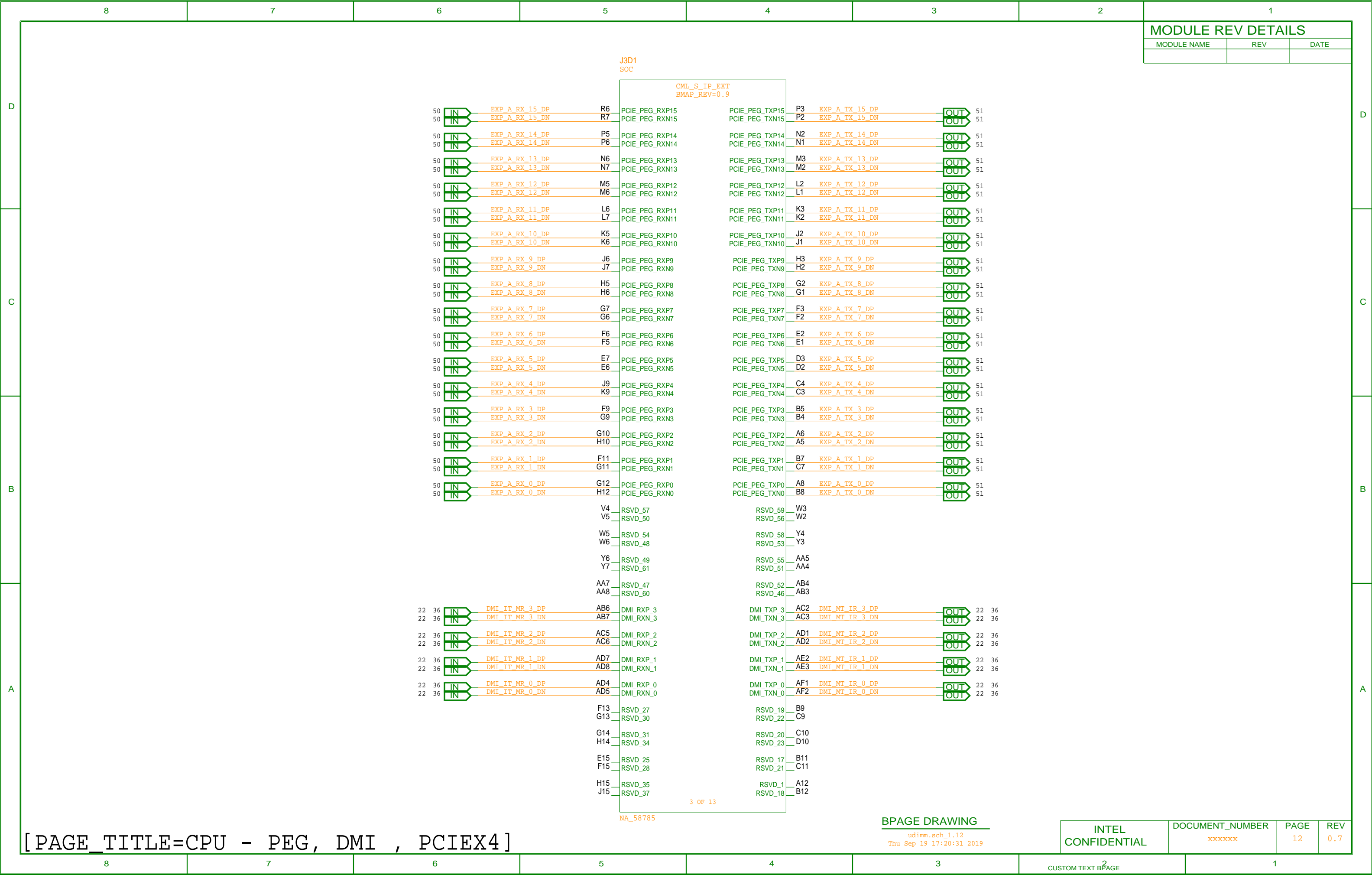

MODULE REV DETAILS

MODULE NAME	REV	DATE

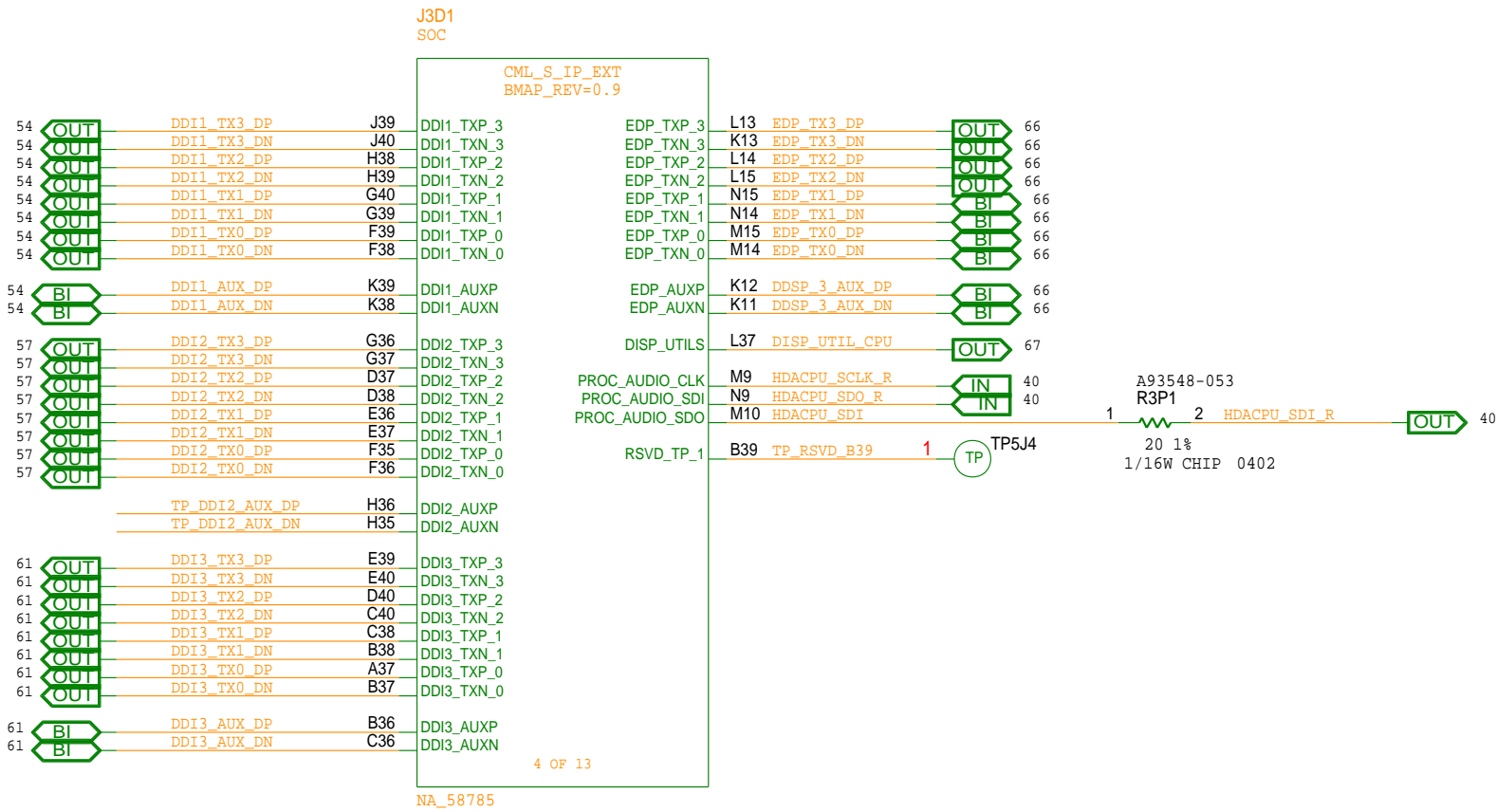
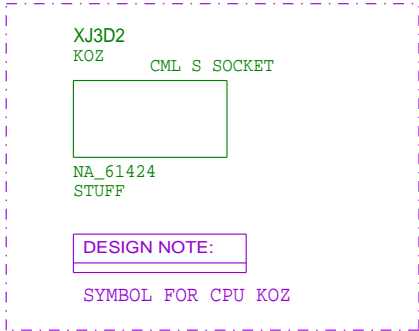

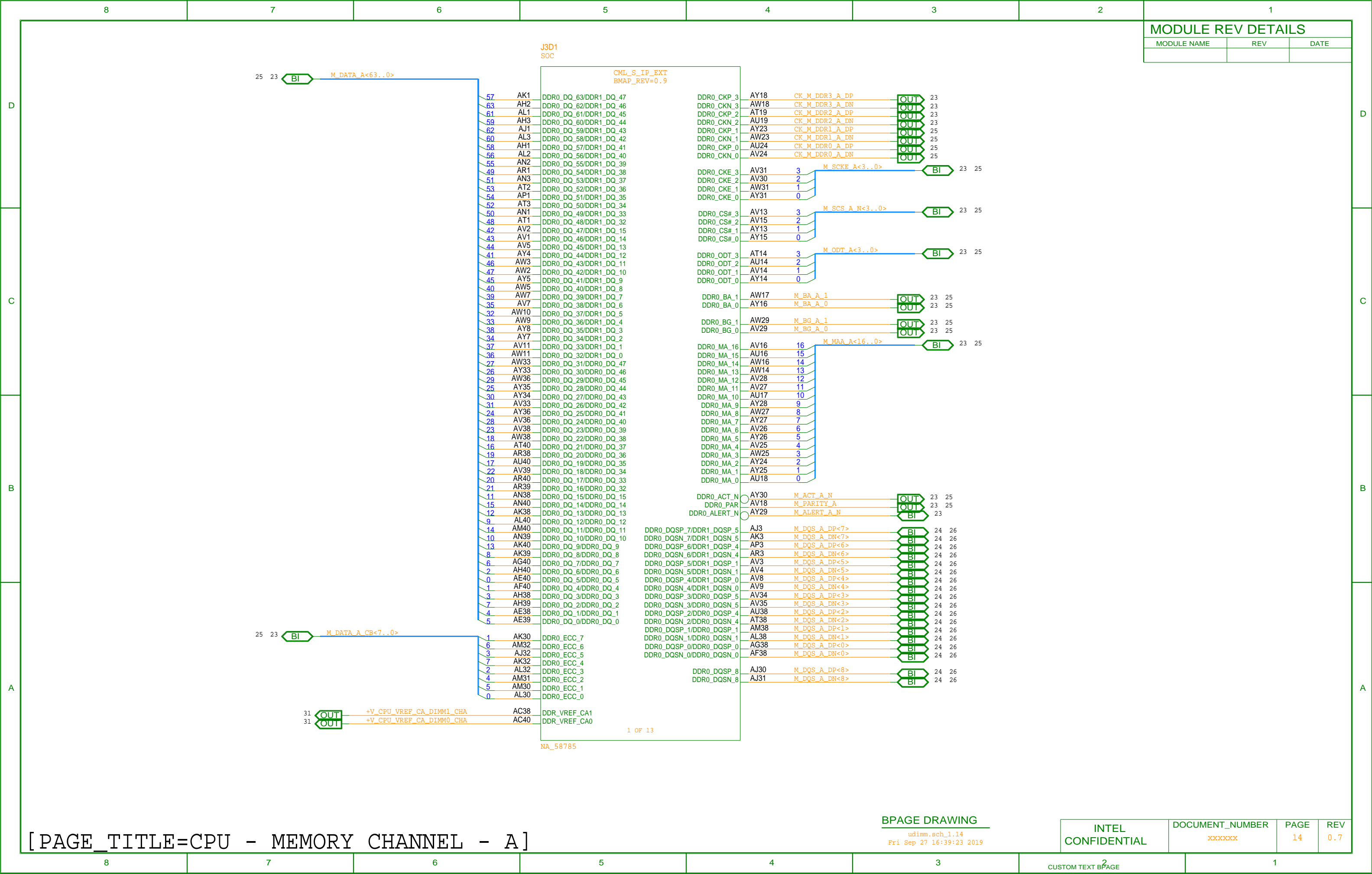

8

7

6

5

4

3

2

1

INTEL  
CONFIDENTIAL

DOCUMENT\_NUMBER  
xxxxxxx

PAGE  
14

REV  
0.7

CR-14 : @CMLRVP\_LIB.UDIMM(SCH\_1):PAGE14

udimm.sch\_1.14  
Fri Sep 27 16:39:23 2019

BPAGE DRAWING

[PAGE\_TITLE=CPU - MEMORY CHANNEL - A]

CUSTOM TEXT BPAGE

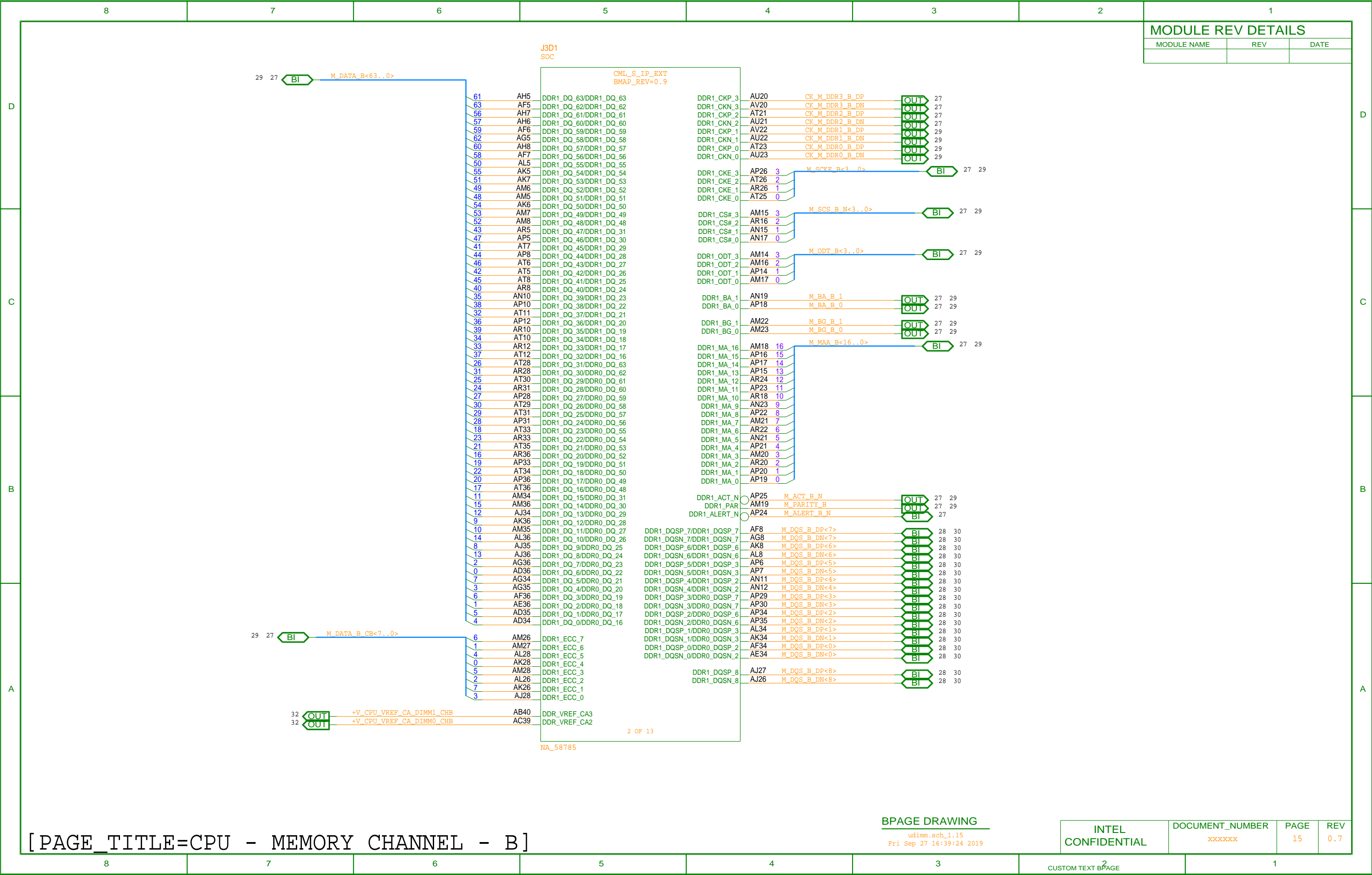

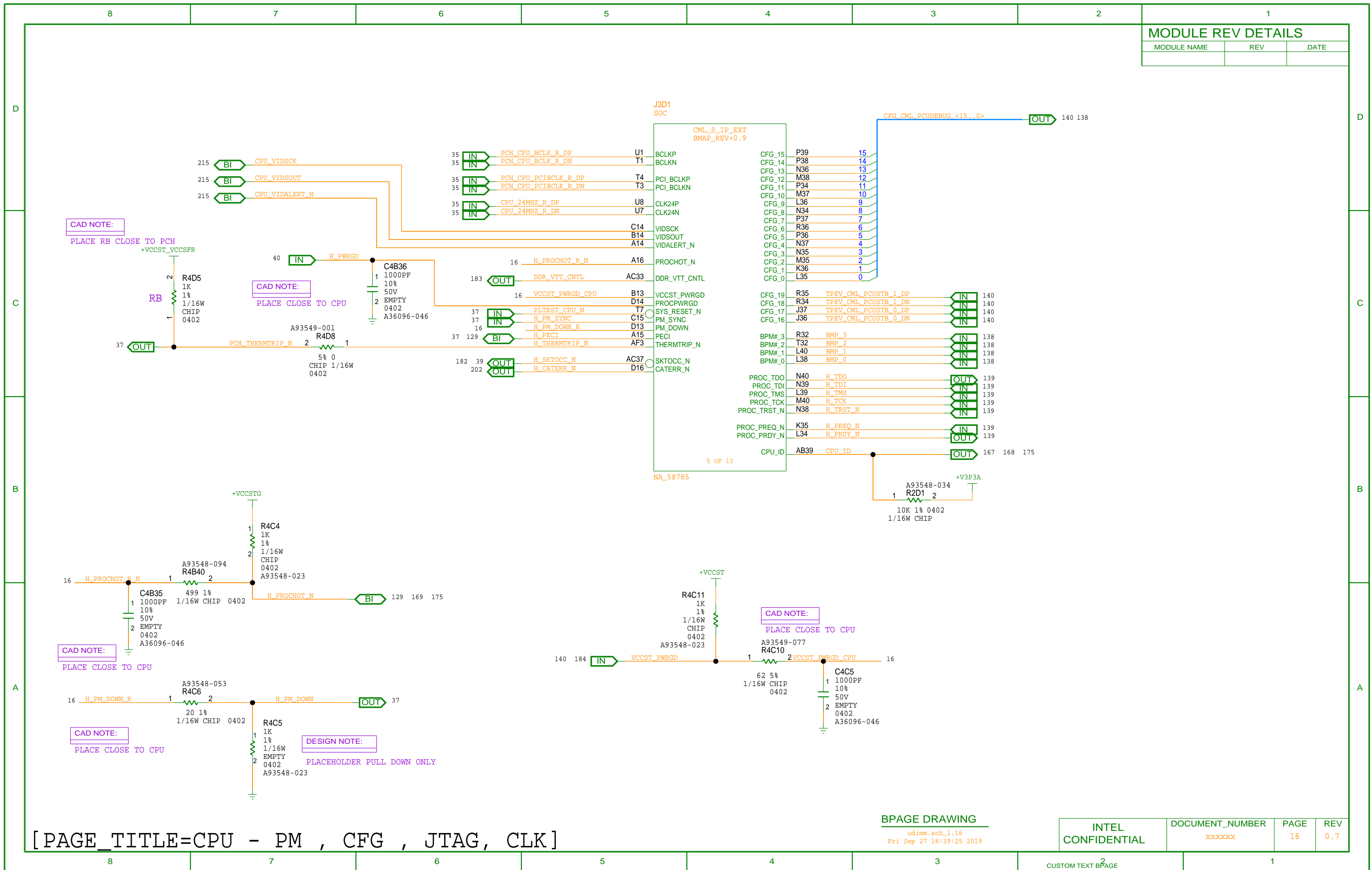



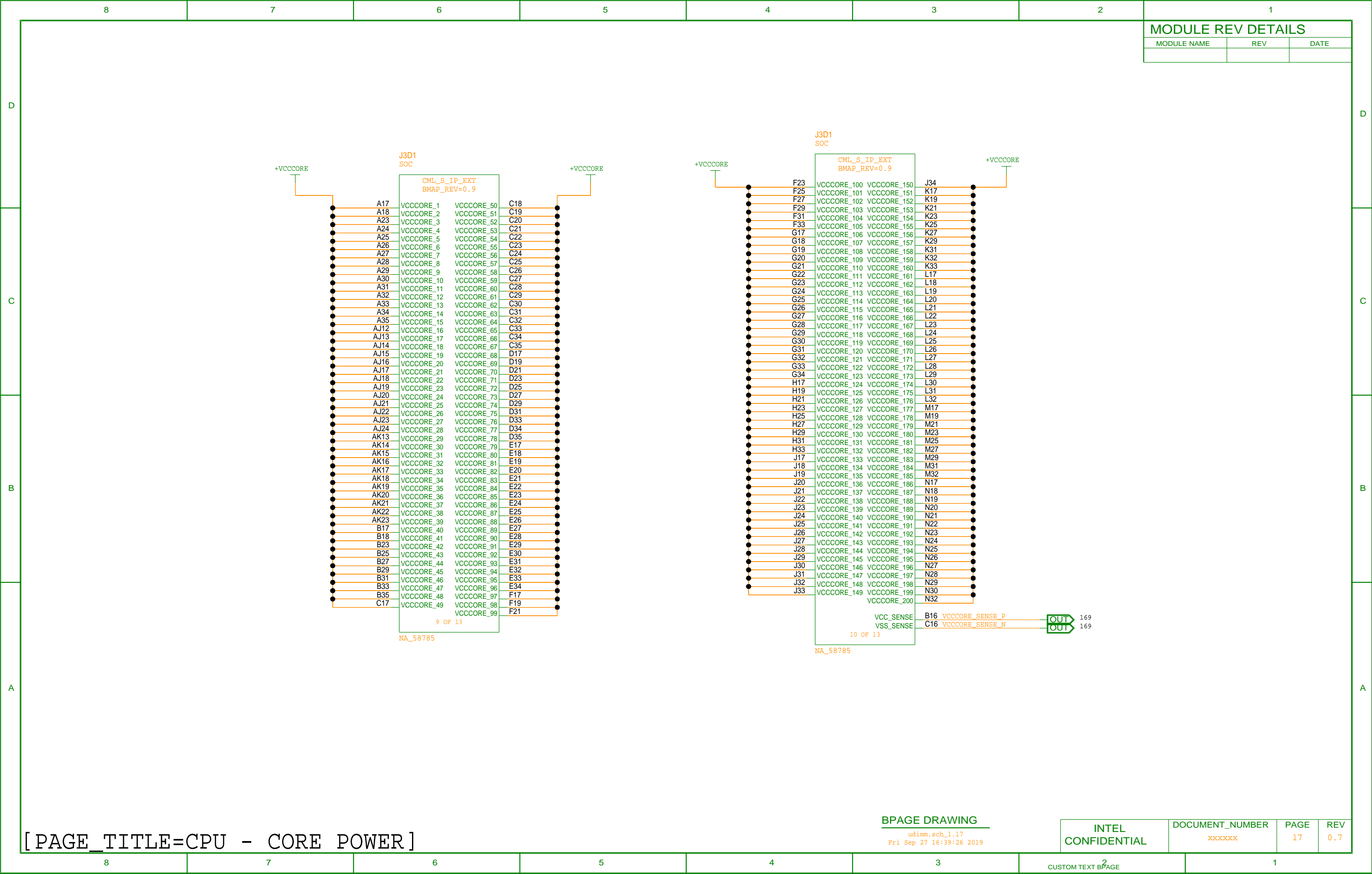

[PAGE\_TITLE=CPU - CORE POWER]

BPAGE DRAWING

udimm.sch\_1.17

Fri Sep 27 16:39:26 2019

INTEL

CONFIDENTIAL

DOCUMENT\_NUMBER

xxxxxxx

PAGE

17

REV

0.7

CUSTOM TEXT BPAGE



MODULE REV DETAILS

MODULE NAME	REV	DATE

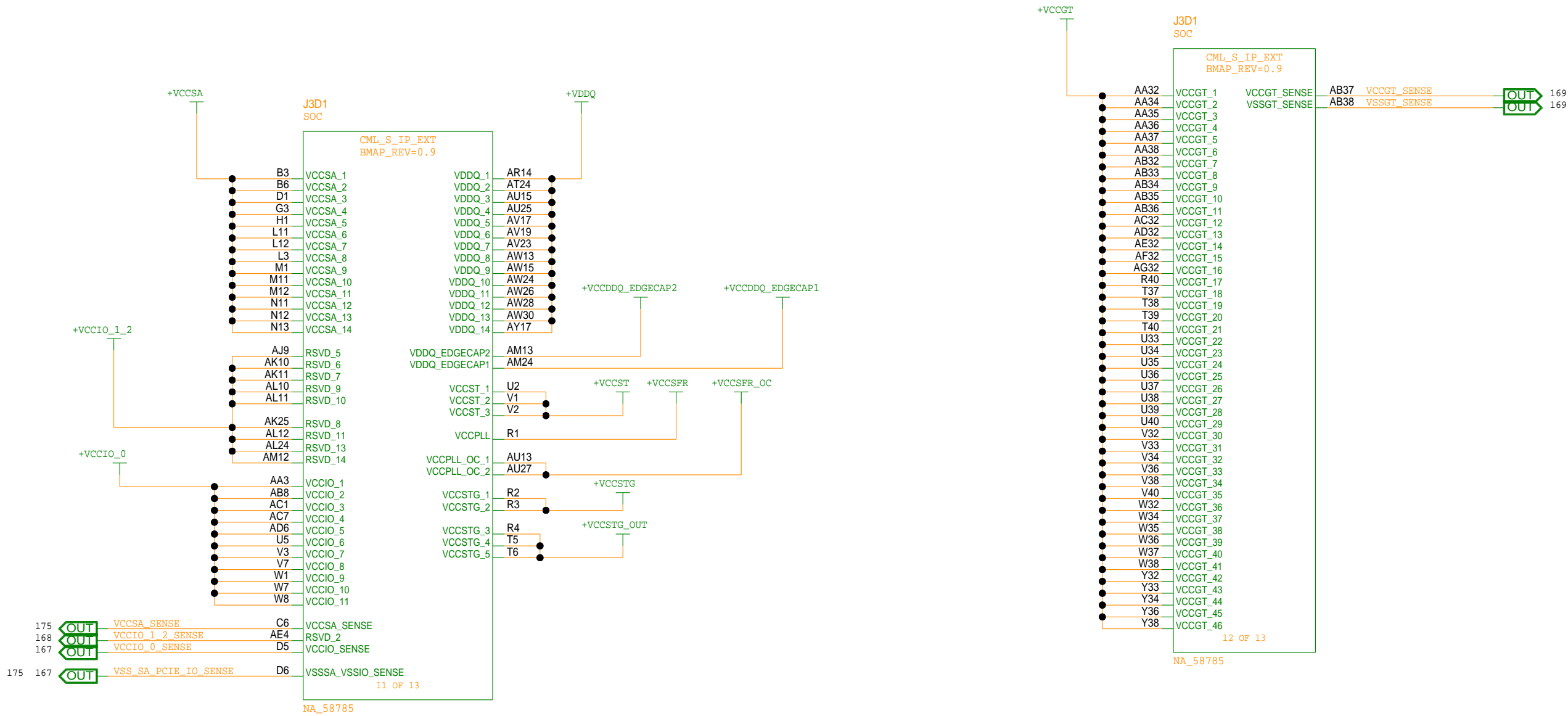

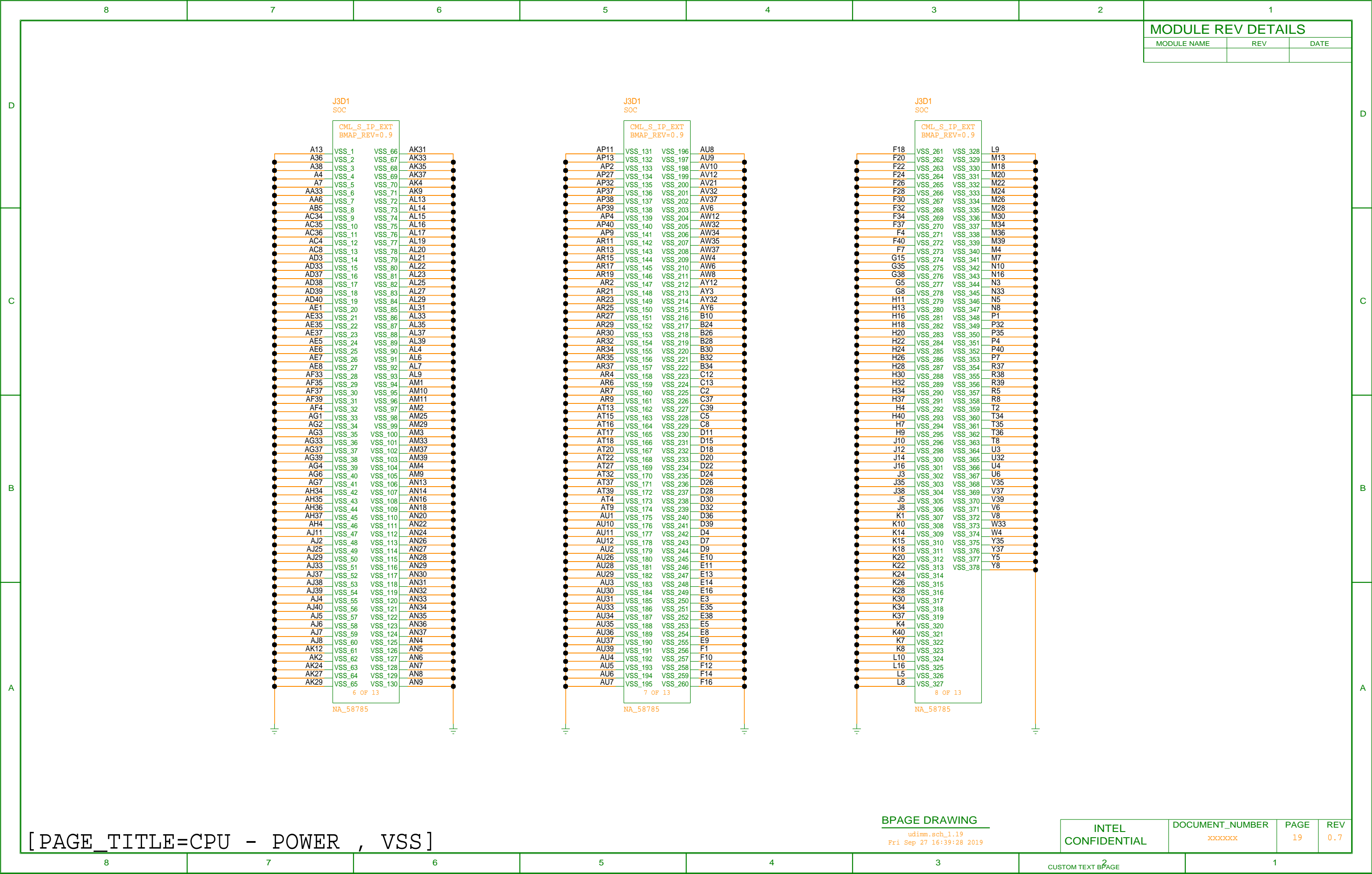

MODULE REV DETAILS

MODULE NAME	REV	DATE

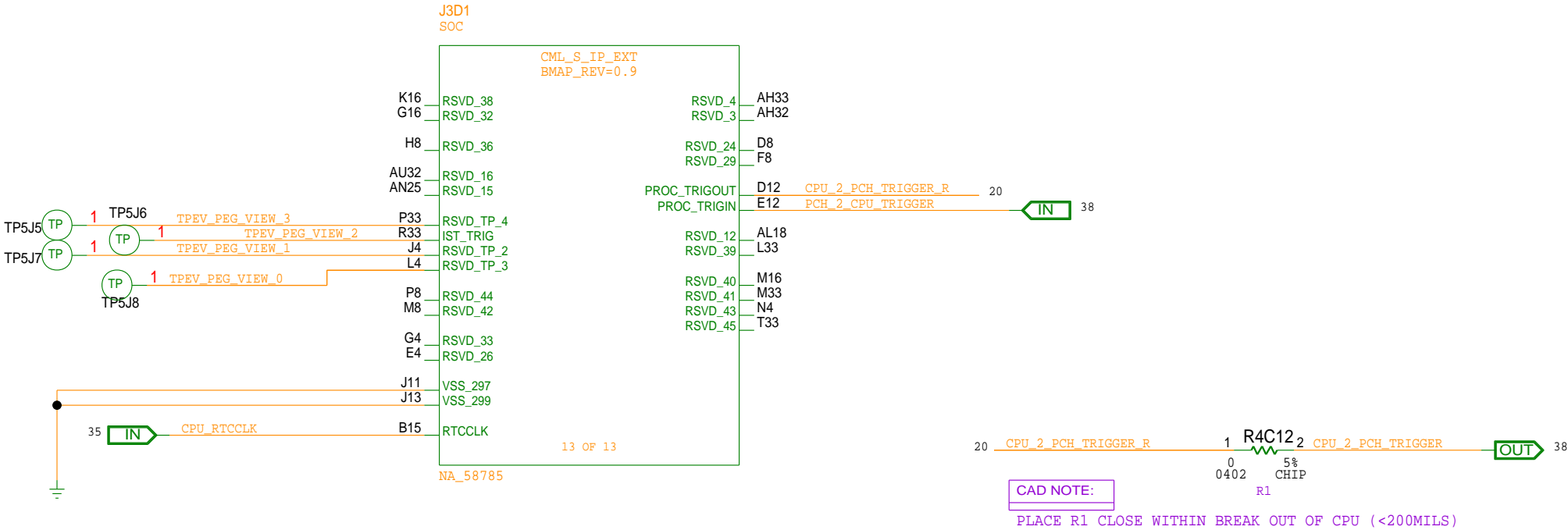

8		7		6		5		4		3		2		1													
														MODULE REV DETAILS													
														MODULE NAME		REV	DATE										
[ PAGE_TITLE=BLANK ]																INTEL CONFIDENTIAL		DOCUMENT_NUMBER xxxxxxx		PAGE 21	REV 0.7						
																CUSTOM TEXT B		PAGE		2		1					
																8		7		6		5		4		3	
																8		7		6		5		4		3	

MODULE REV DETAILS

MODULE NAME	REV	DATE

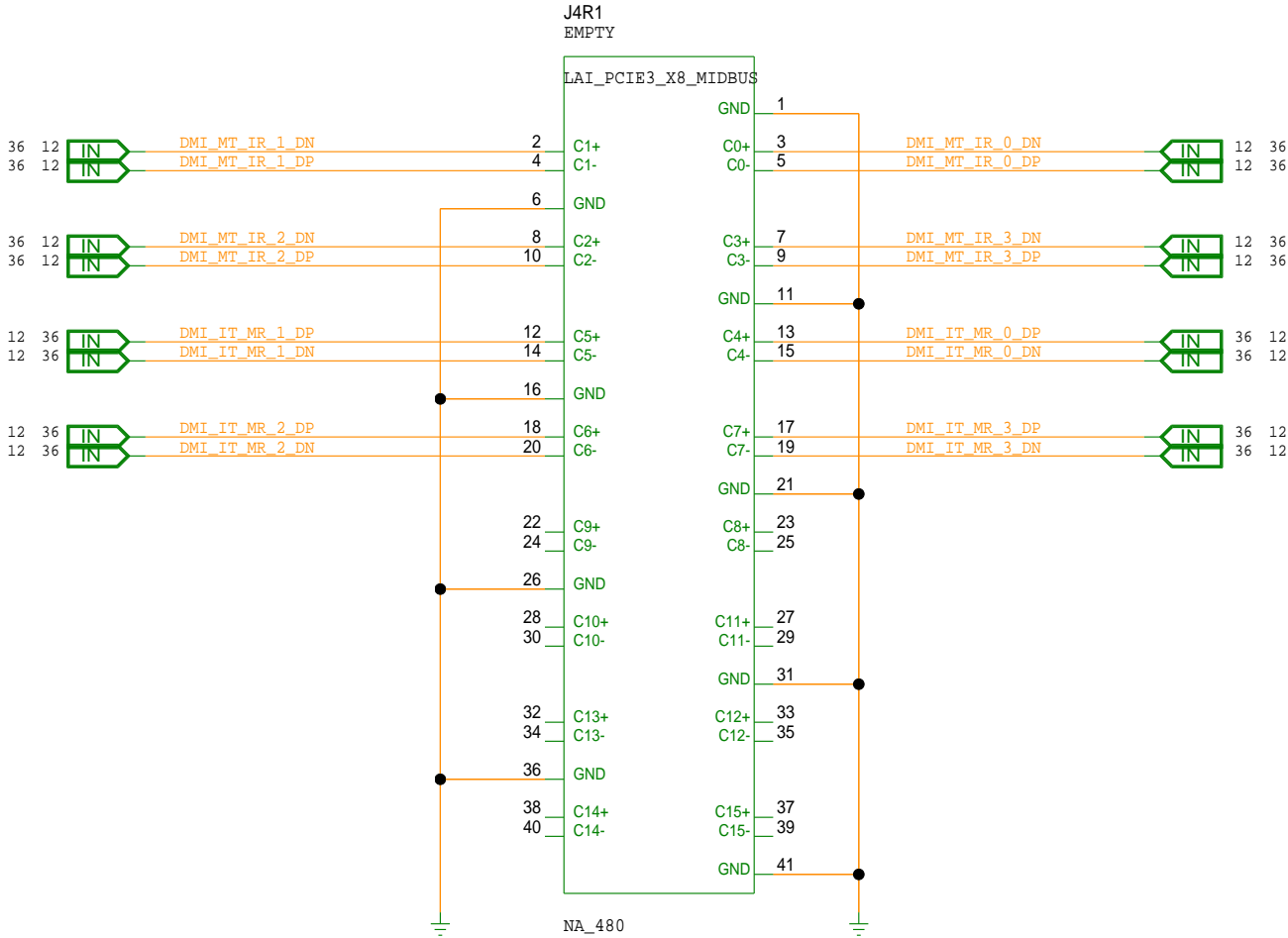

CAD NOTE:

REMOVE THIS FOOTPRINT FROM THE SECONDARY SOLDERPASTE LAYER

MODULE NAME	REV	DATE

'EVENT\_N': INDICATES THERMAL EVENT ON DIMM.



CAD NOTE:

CAD NOTE:

CAD NOTE:

USE 3 PAD



USE 3 PAD

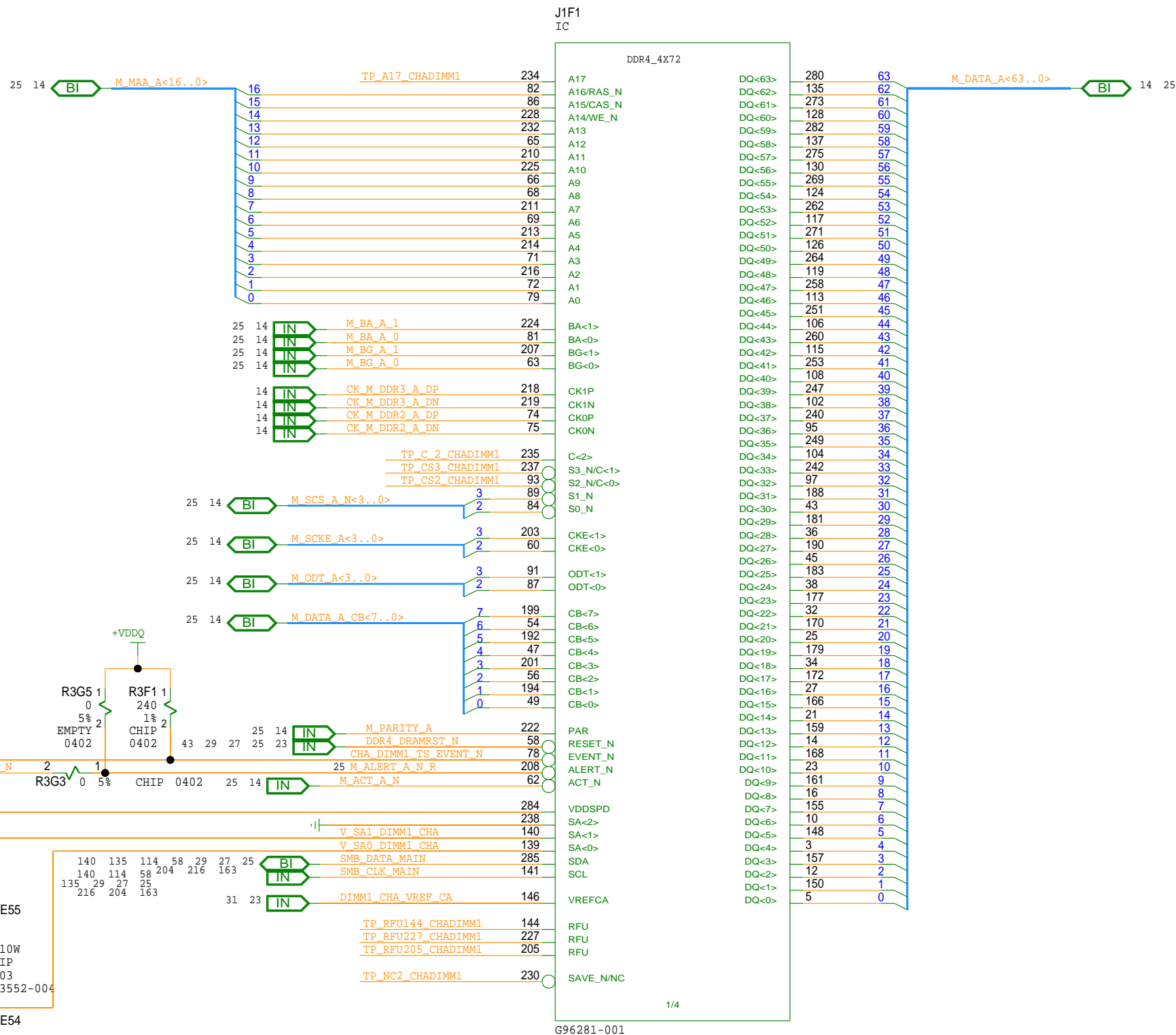

udimm.sch\_1.23  
Fri Sep 27 16:39:32 2019

REV

1

MODULE NAME	REV	DATE



C



C



A



CH A VDDQ\_VTT DECOUPLING CAPS



A

MODULE NAME	REV	DATE

A

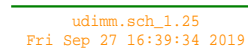
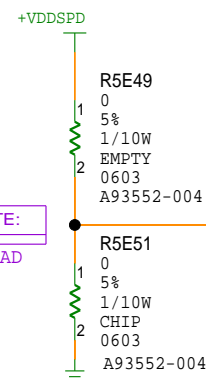
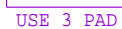

1



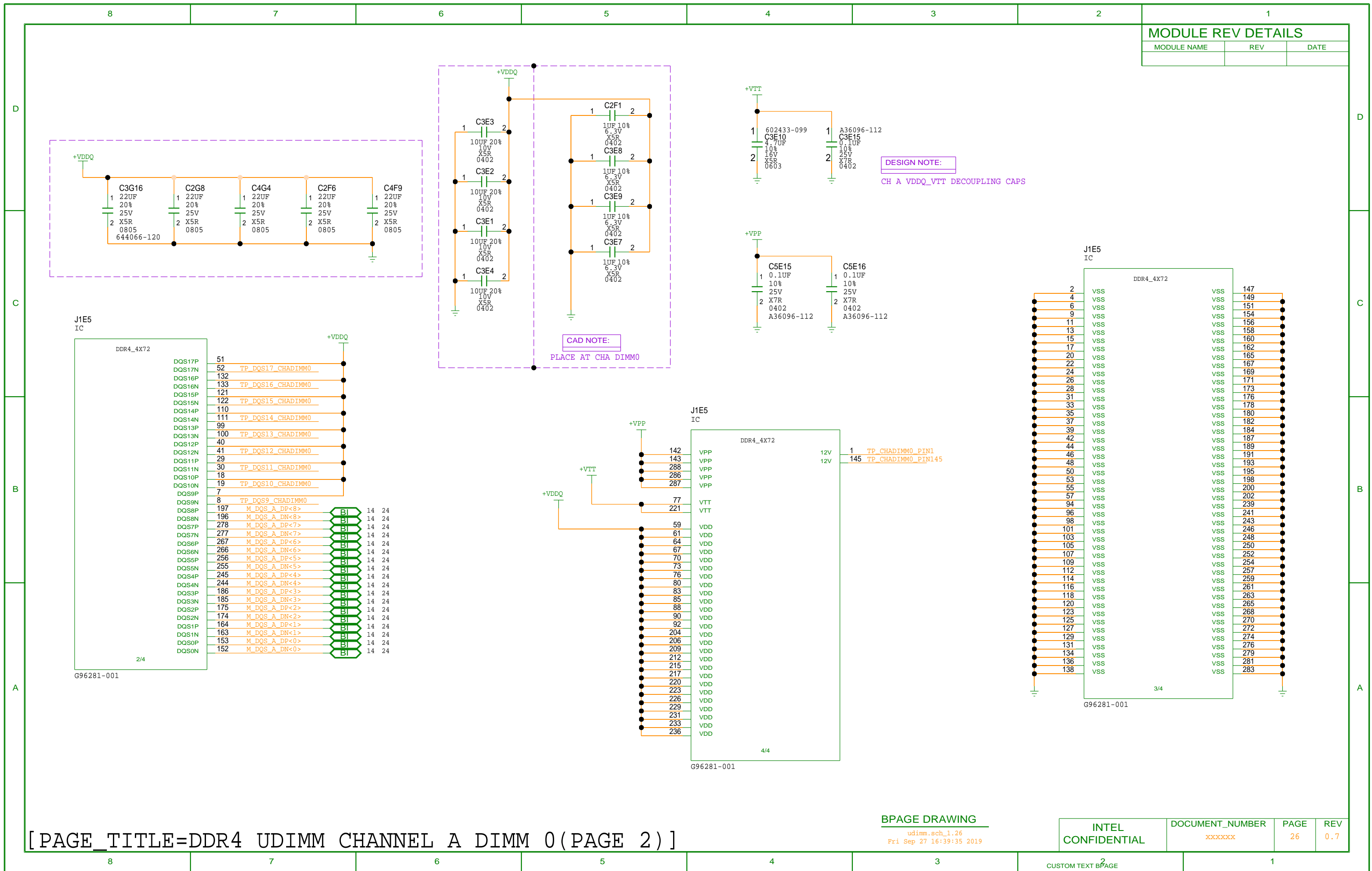

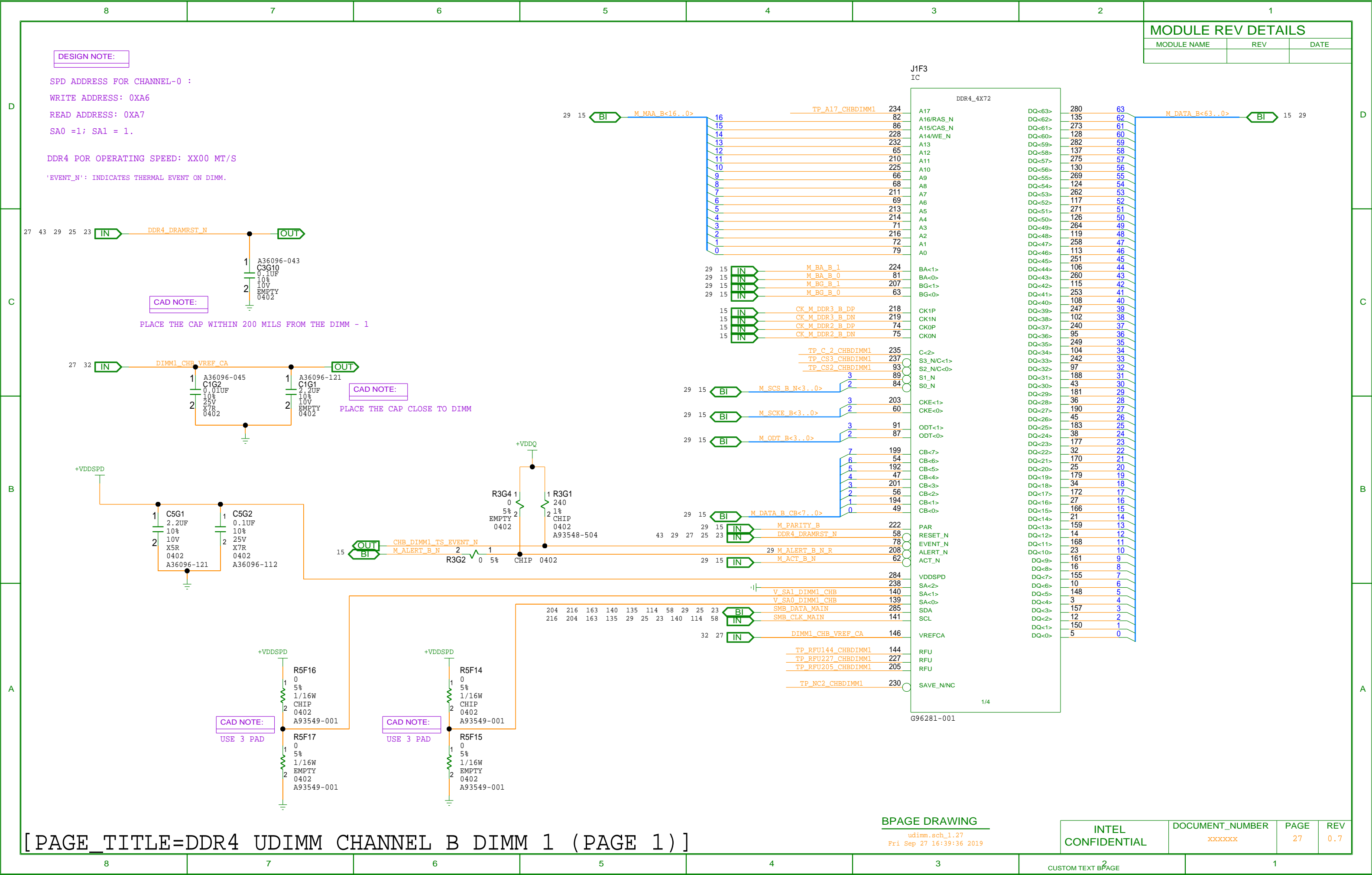

This diagram illustrates the electrical schematic for Channel B DIMM 1, specifically focusing on the DDR4\_4X72 IC and its associated power and signal connections.

The main components shown are:

- J1F3 IC**: The primary interface component connecting the DIMM to the system bus.
- DDR4\_4X72 IC**: The memory module being populated.
- CAD NOTE**: PLACE AT CHB DIMM1
- DESIGN NOTE**: CH B VDDQ\_VTT DECOUPLING CAPS

The schematic details the following connections and components:

- VDDQ and VTT Decoupling**: Multiple capacitors (C3G1-C3G8) are connected to +VDDQ and +VTT rails to provide stable power during transitions.
- VPP Decoupling**: Capacitors C5G3 and C5G4 are connected to +VPP to decouple the programming voltage.
- DQS Signal Connections**: DQS signals (DQS1P-DQS17P) are routed through J1F3 to the DIMM pins.
- M\_DQS\_B DP<N>**: Memory Data Strobe (MDS) signals for Bank 0 (DP<0>) through Bank 7 (DP<8>) are connected to the DIMM pins.
- VDD and VSS Connections**: Power and ground connections for the DIMM are established via J1F3.

The diagram includes detailed pinouts for J1F3 and the DDR4\_4X72 IC, showing the mapping between the board traces and the component pins.

MODULE NAME	REV	DATE

EVENT\_N': INDICATES THERMAL EVENT ON DIMM.



CAD NOTE:

USE 3 PAD

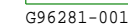

## REV

1

MODULE REV DETAILS

MODULE NAME	REV	DATE

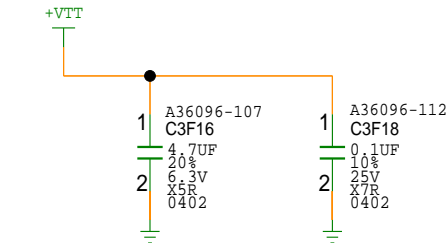
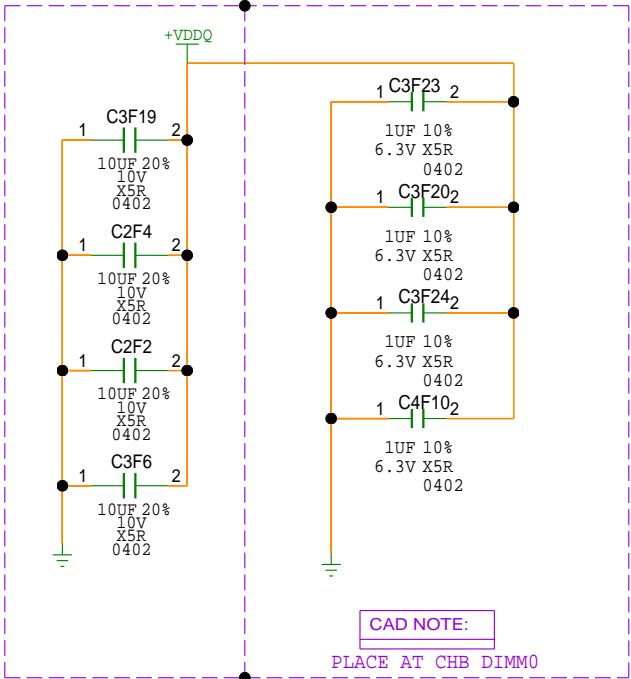
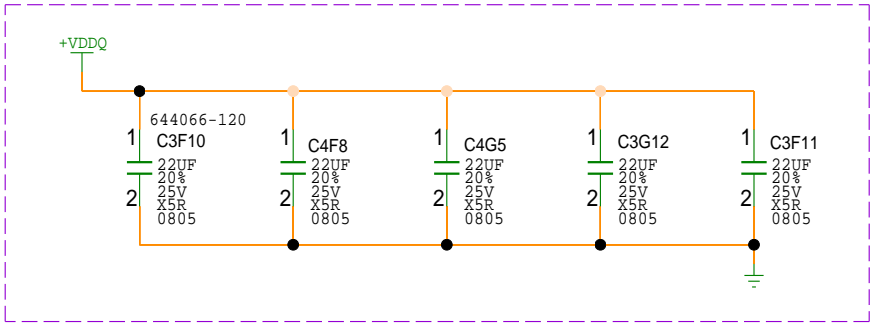

DESIGN NOTE:  
CH B VDDQ\_VTT DECOUPLING CAPS

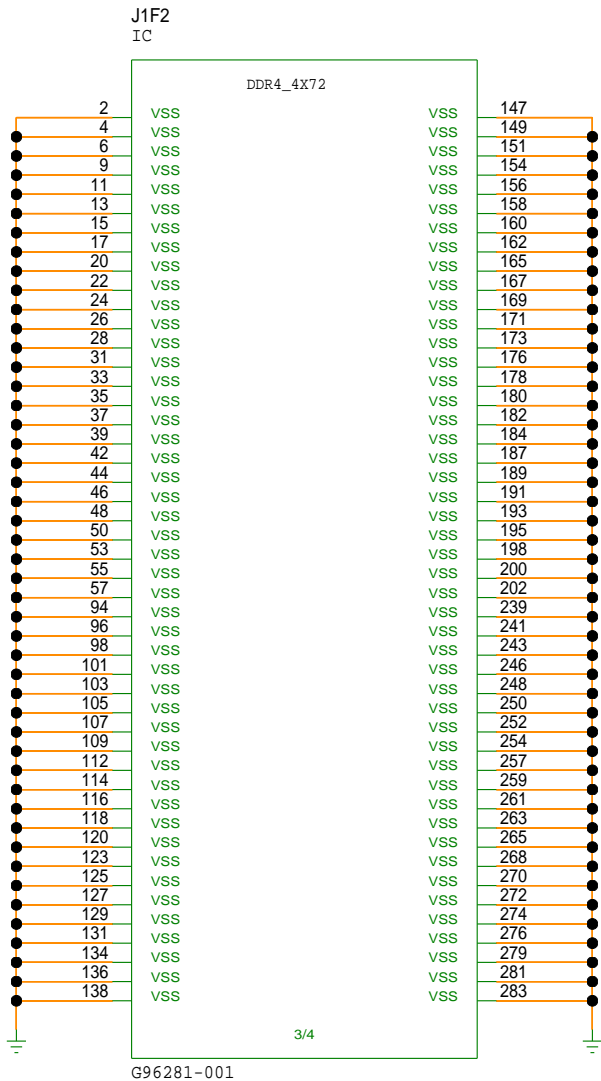
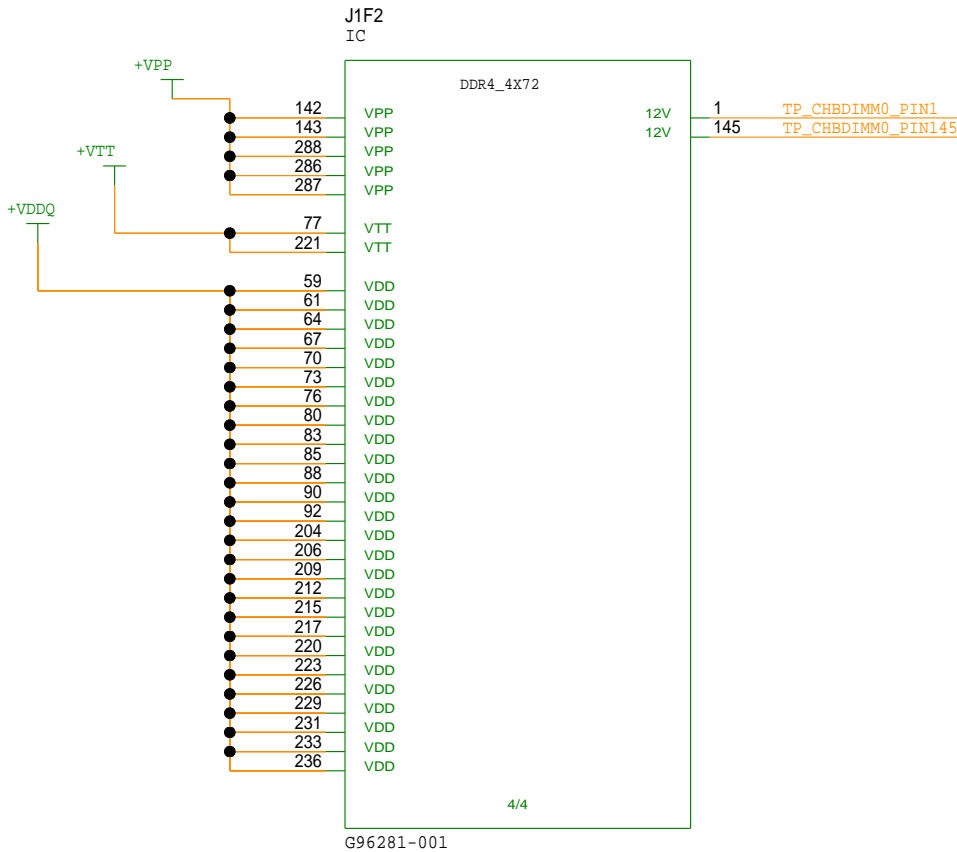
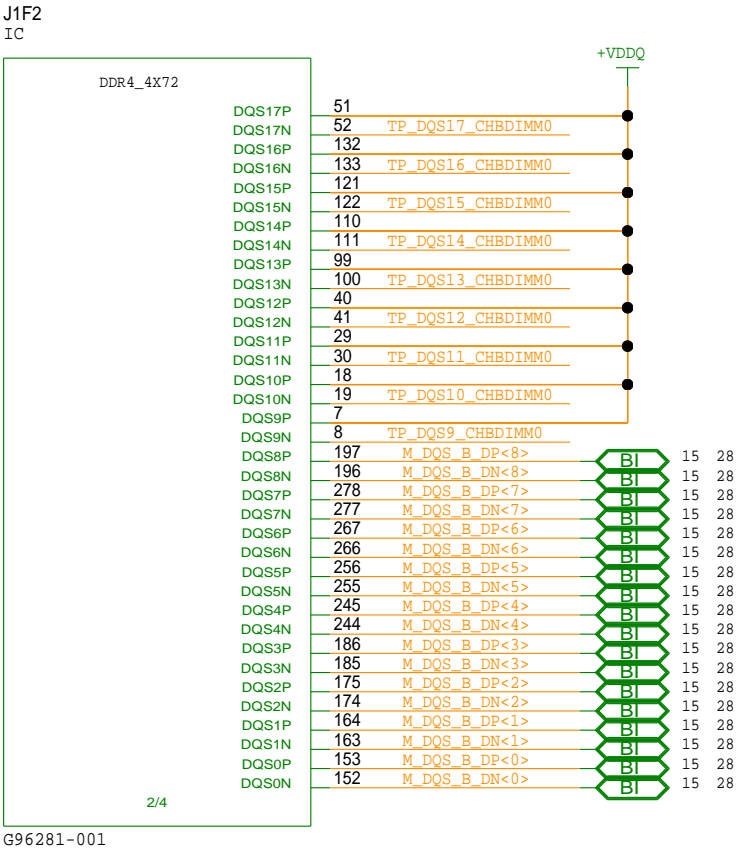
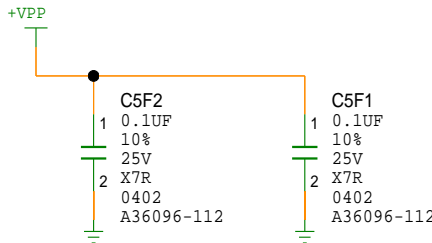

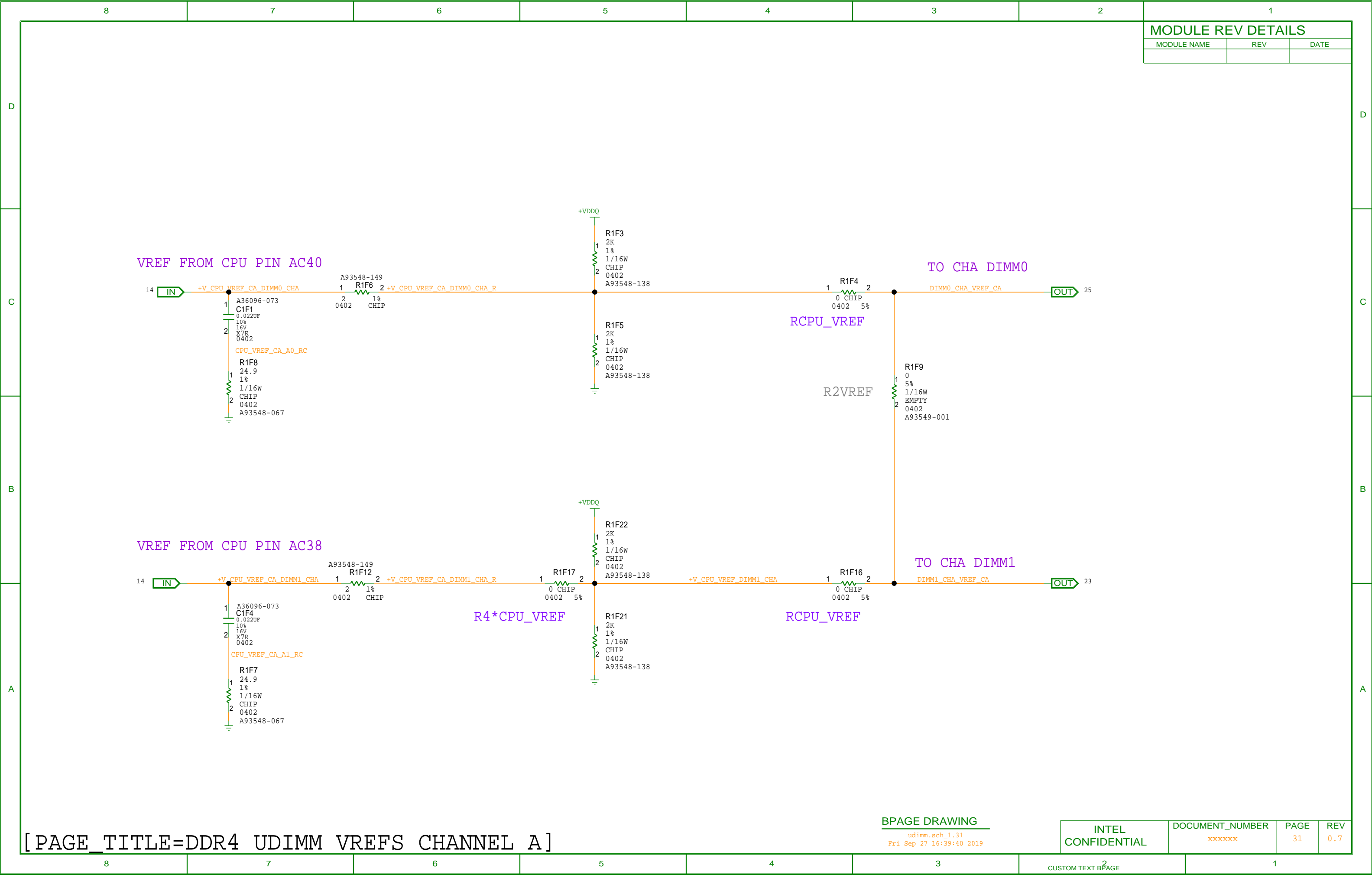

MODULE REV DETAILS

MODULE NAME	REV	DATE

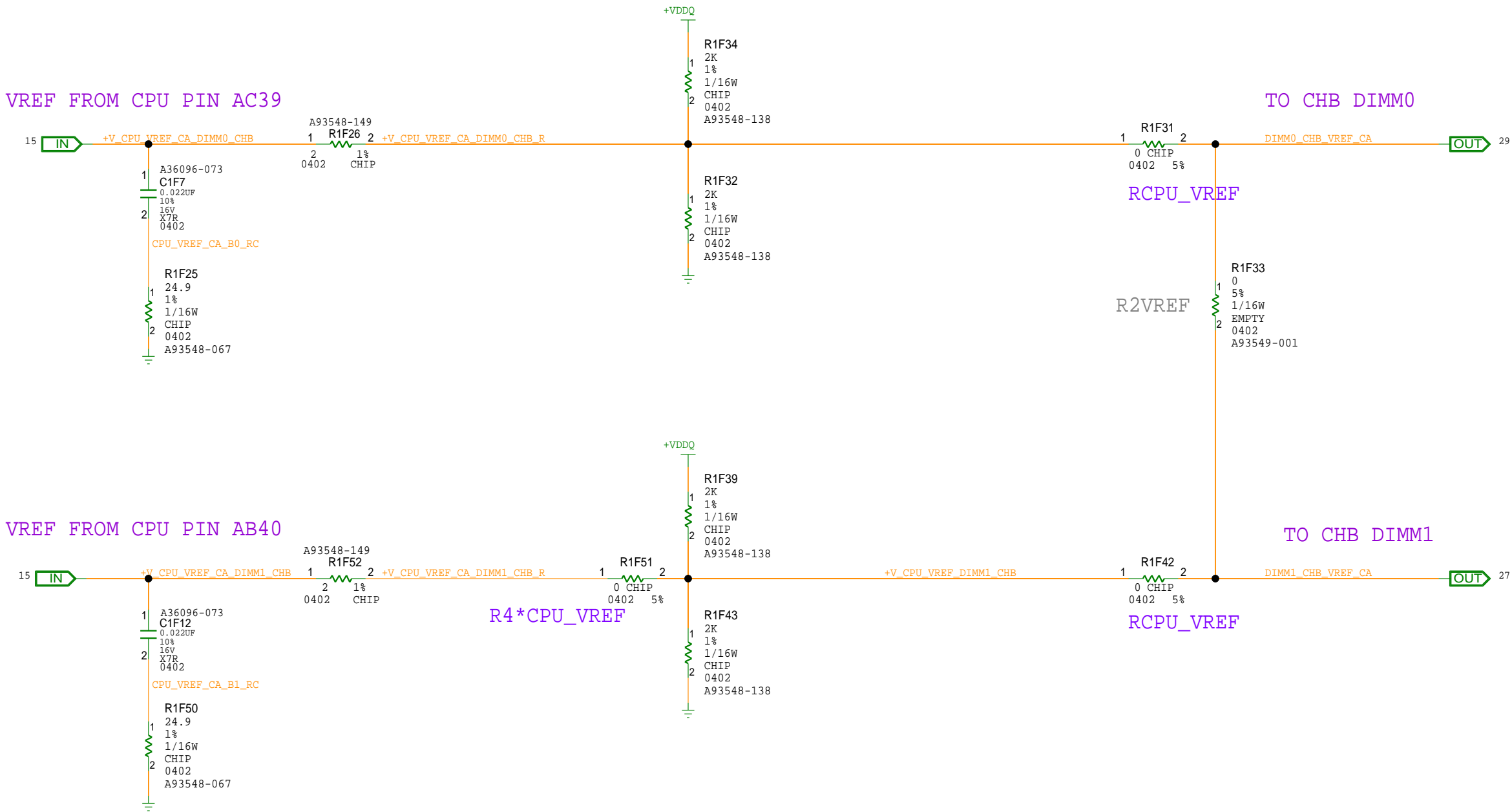

8		7		6		5		4		3		2		1			
														MODULE REV DETAILS			
														MODULE NAME		REV	DATE
D															D		
C															C		
B															B		
A															A		
[ PAGE_TITLE=BLANK ]																	
8		7		6		5		4		3		CUSTOM TEXT B		PAGE			
												INTEL CONFIDENTIAL		DOCUMENT_NUMBER	PAGE		
														xxxxxxx	33		
															REV		
															0.7		





CPU BCLK OPTIONS

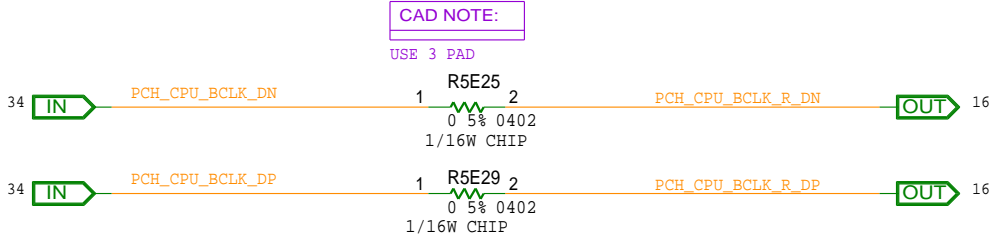

CPU PCIBCLK OPTIONS

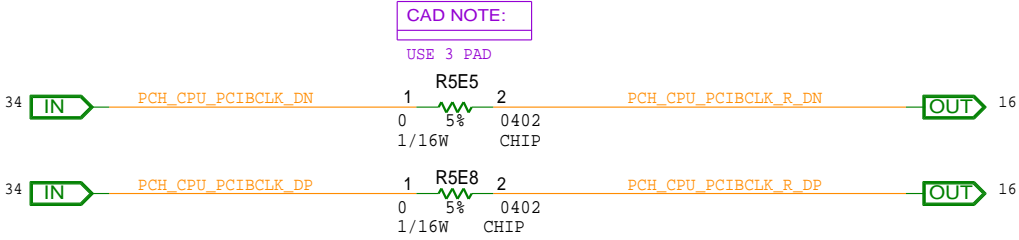

CPU NSSC CLK OPTIONS

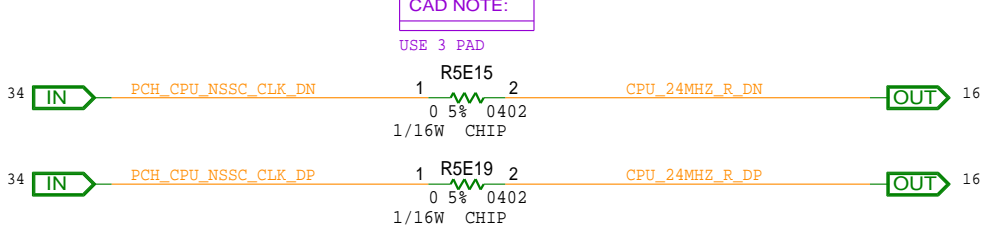

SRC FOR BP TR / FP TR(AIC VIA U.2) OPTIONS

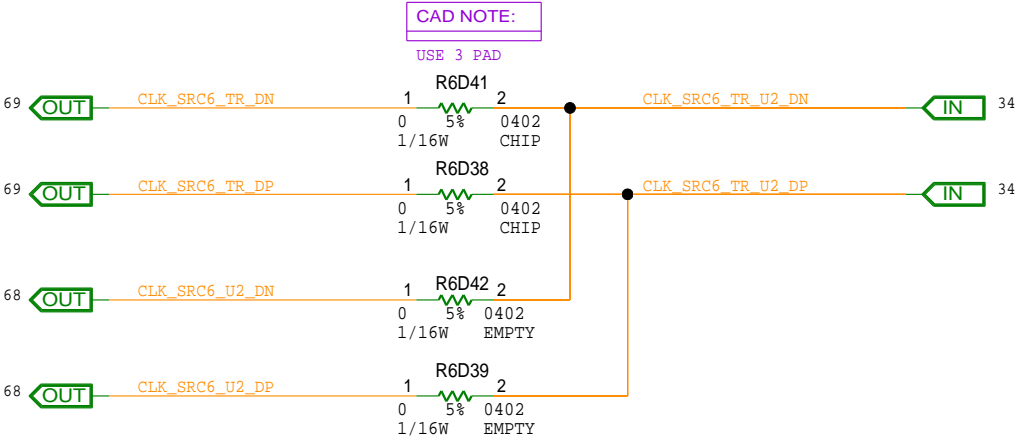

SUSCLK OPTIONS

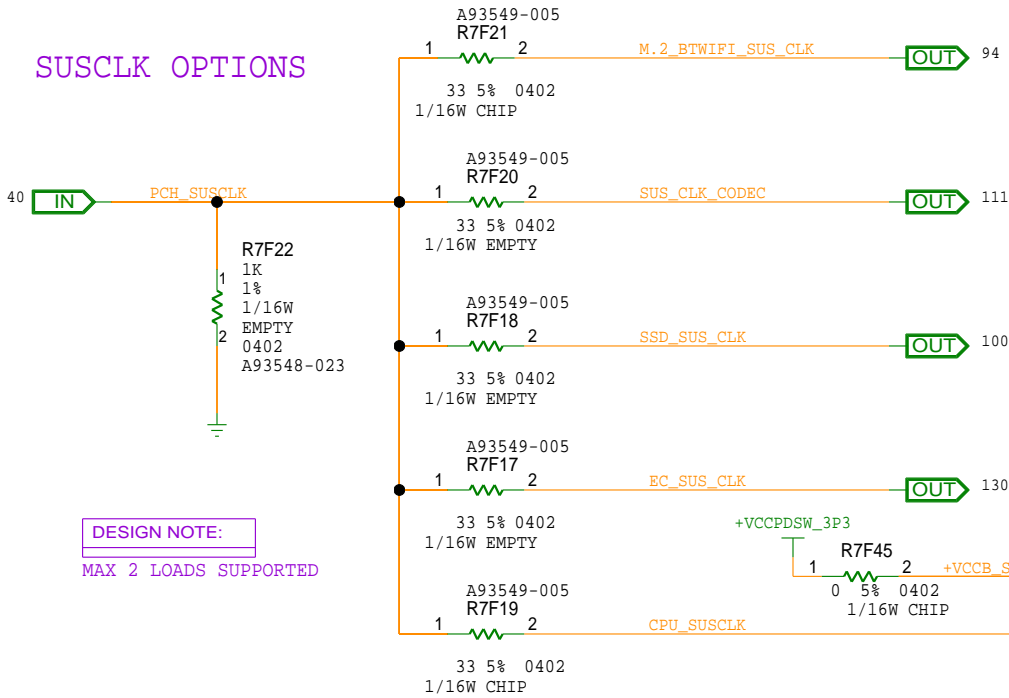

CLKREQ# FOR BP TR / FP TR(AIC VIA U.2) OPTIONS

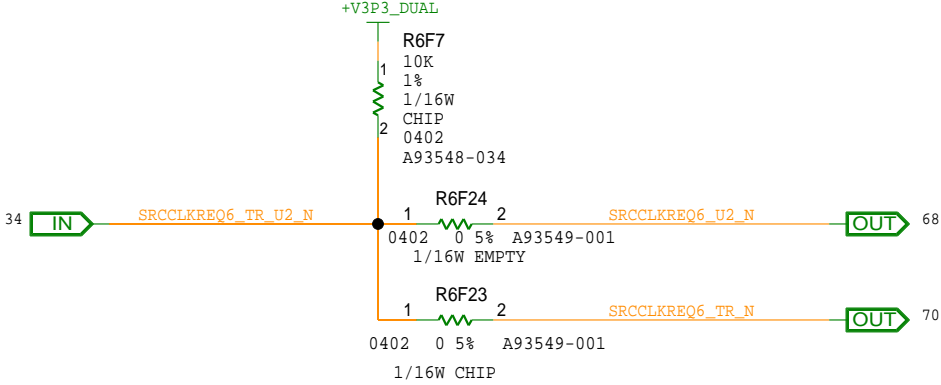

[illegible][illegible]

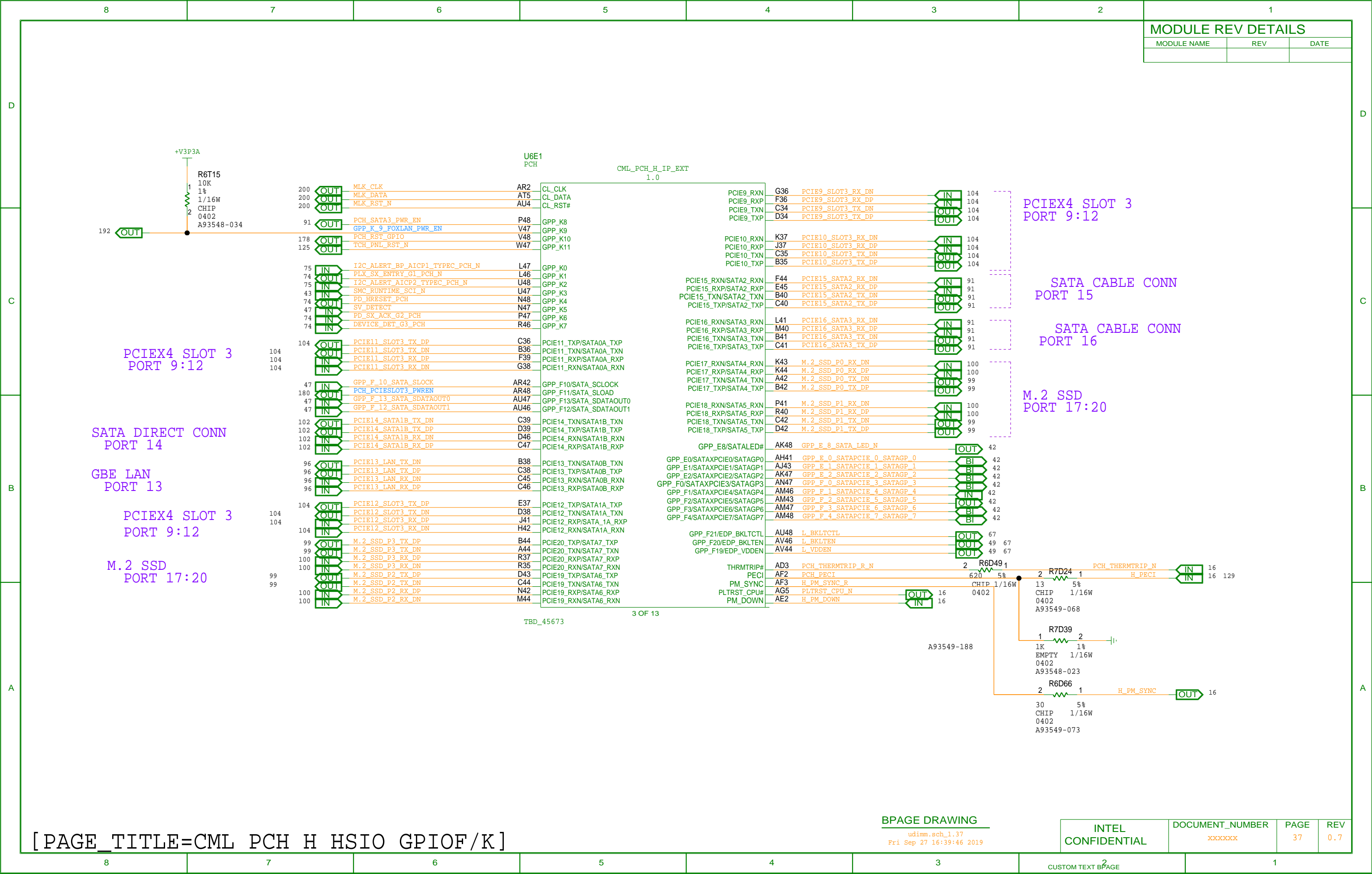





MODULE REV DETAILS		
MODULE NAME	REV	DATE

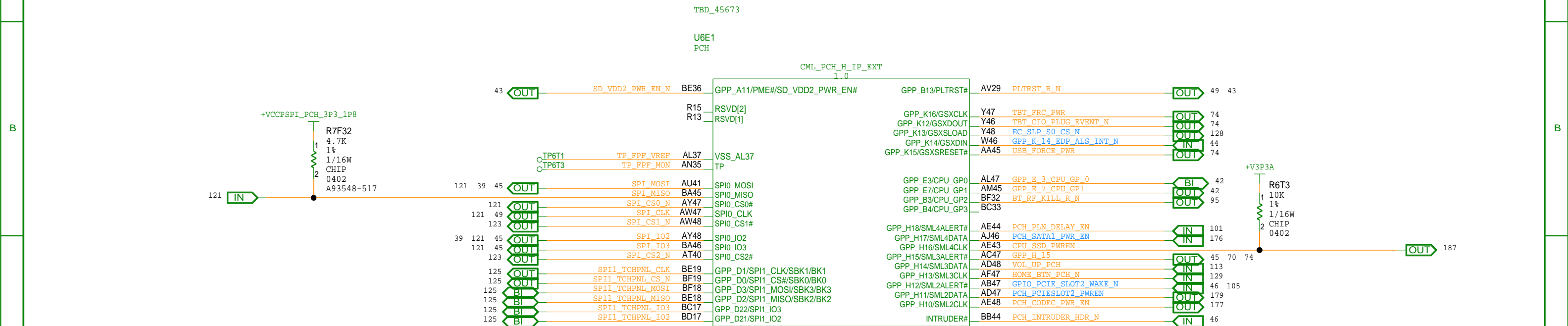
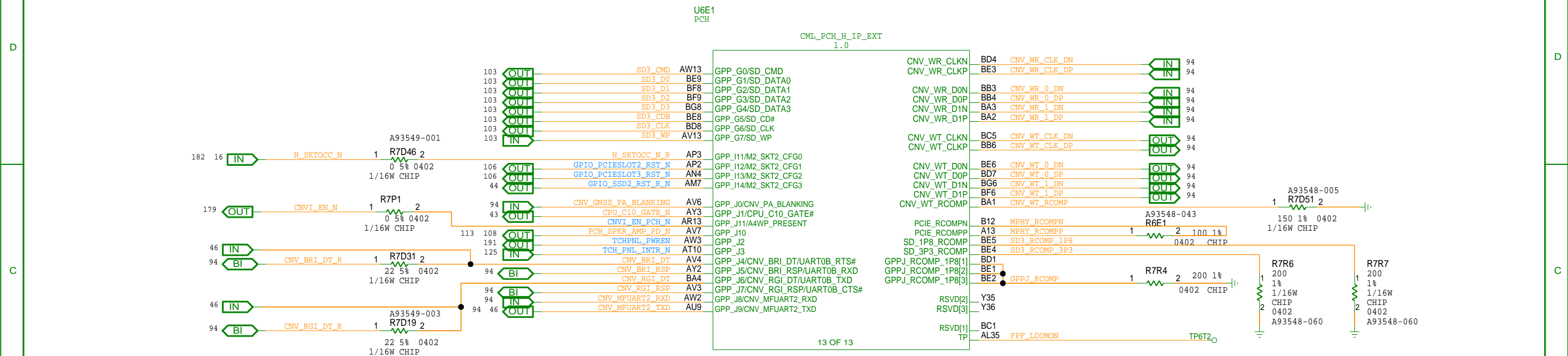

The diagram shows two resistors, R7F34 and R7T14, connected between XDP\_SPI0\_IO2 and XDP\_SPI0\_MOSI pins and SPI\_IO2 and SPI\_MOSI pins. Both resistors are 1K 1% 0402 1/16W CHIP.

DATE	DOCUMENT NUMBER	PAGE	REV
------	-----------------	------	-----

[PAGE TITLE=CML PCH H CNVT SD SPT GPIOH/I/J]

udimm.sch\_1.39  
Fri Sep 27 16:39:48 2019

INTEL  
CONFIDENTIAL

DOCUMENT NUMBER  
xxxxxxx

PAGE  
39

REV  
0.7

[PAGE = 111111 ONE FOR IT ONE SP SP1 SP10H/175]									
8	7	6	5	4	3	CUSTOM TEXT PAGE	1		

[PAGE = 111111 ONE FOR IT ONE SP SP1 SP10H/175]									
8	7	6	5	4	3	CUSTOM TEXT PAGE	1		

[PAGE = 111111 ONE FOR IT ONE SP SP1 SP10H/175]									
8	7	6	5	4	3	CUSTOM TEXT PAGE	1		

[PAGE = 111111 ONE FOR IT ONE SP SP1 SP10H/175]									
8	7	6	5	4	3	CUSTOM TEXT PAGE	1		

[PAGE = 111111 ONE FOR IT ONE SP SP1 SP10H/175]									
8	7	6	5	4	3	CUSTOM TEXT PAGE	1		

[PAGE = 111111 ONE FOR IT ONE SP SP1 SP10H/175]									
8	7	6	5	4	3	CUSTOM TEXT PAGE	1		

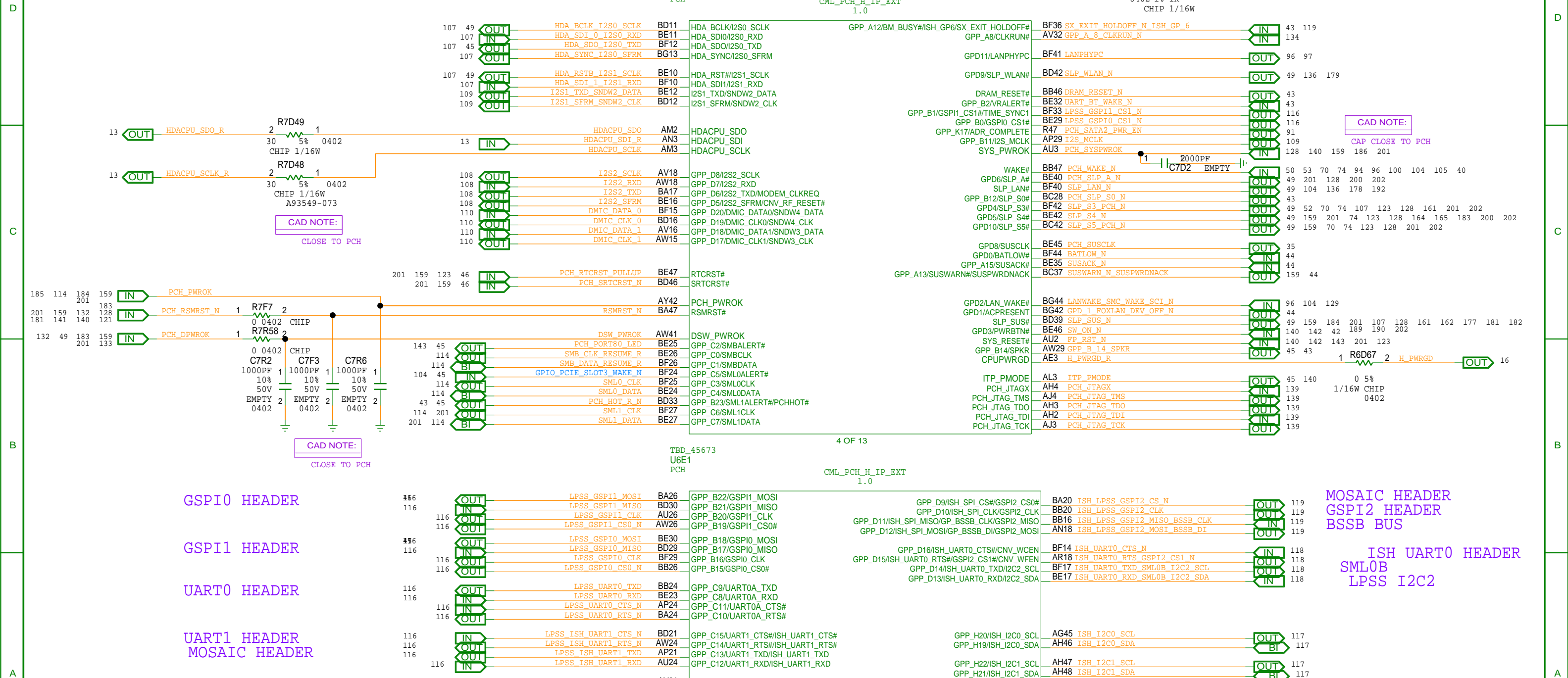

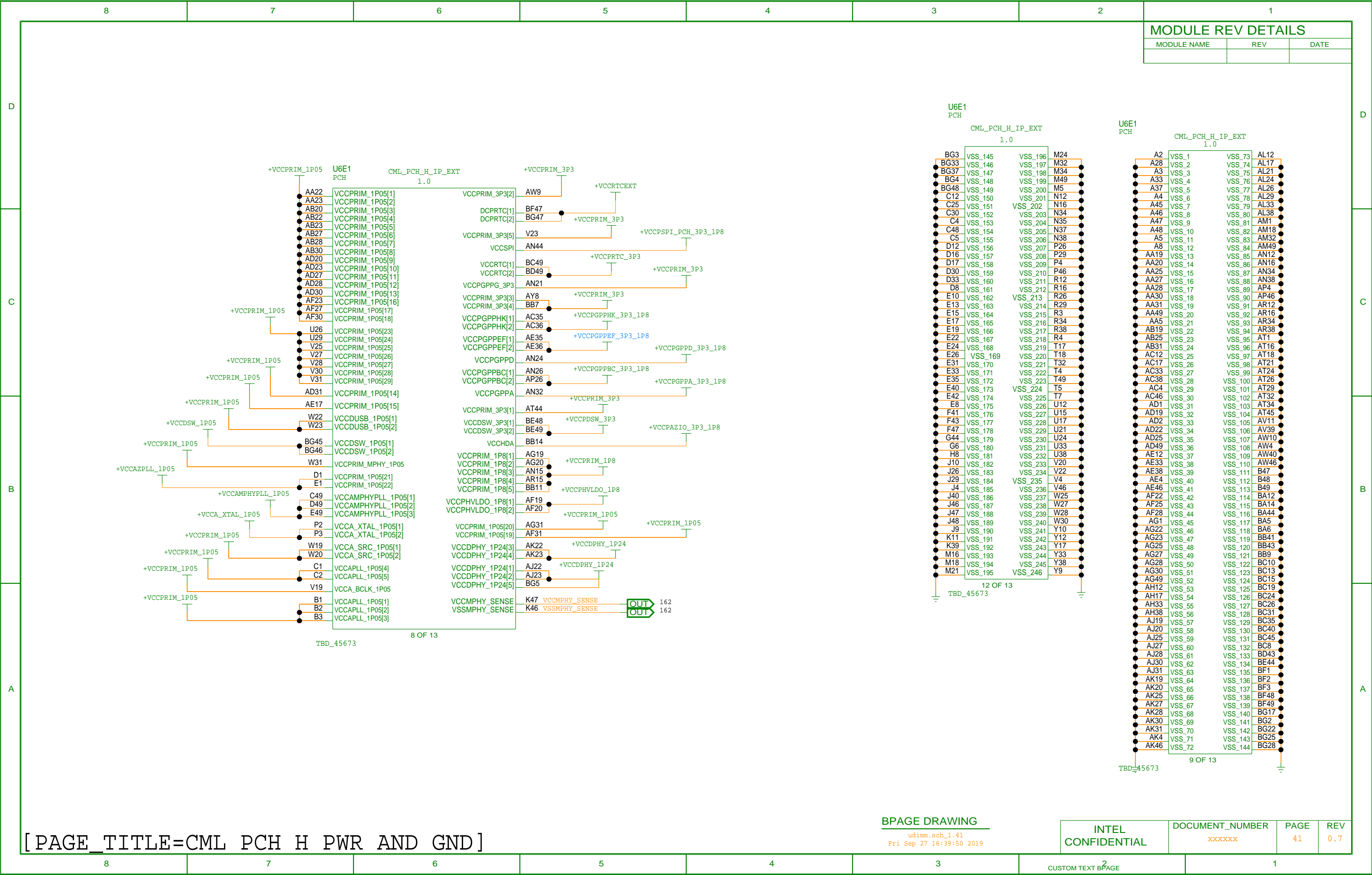



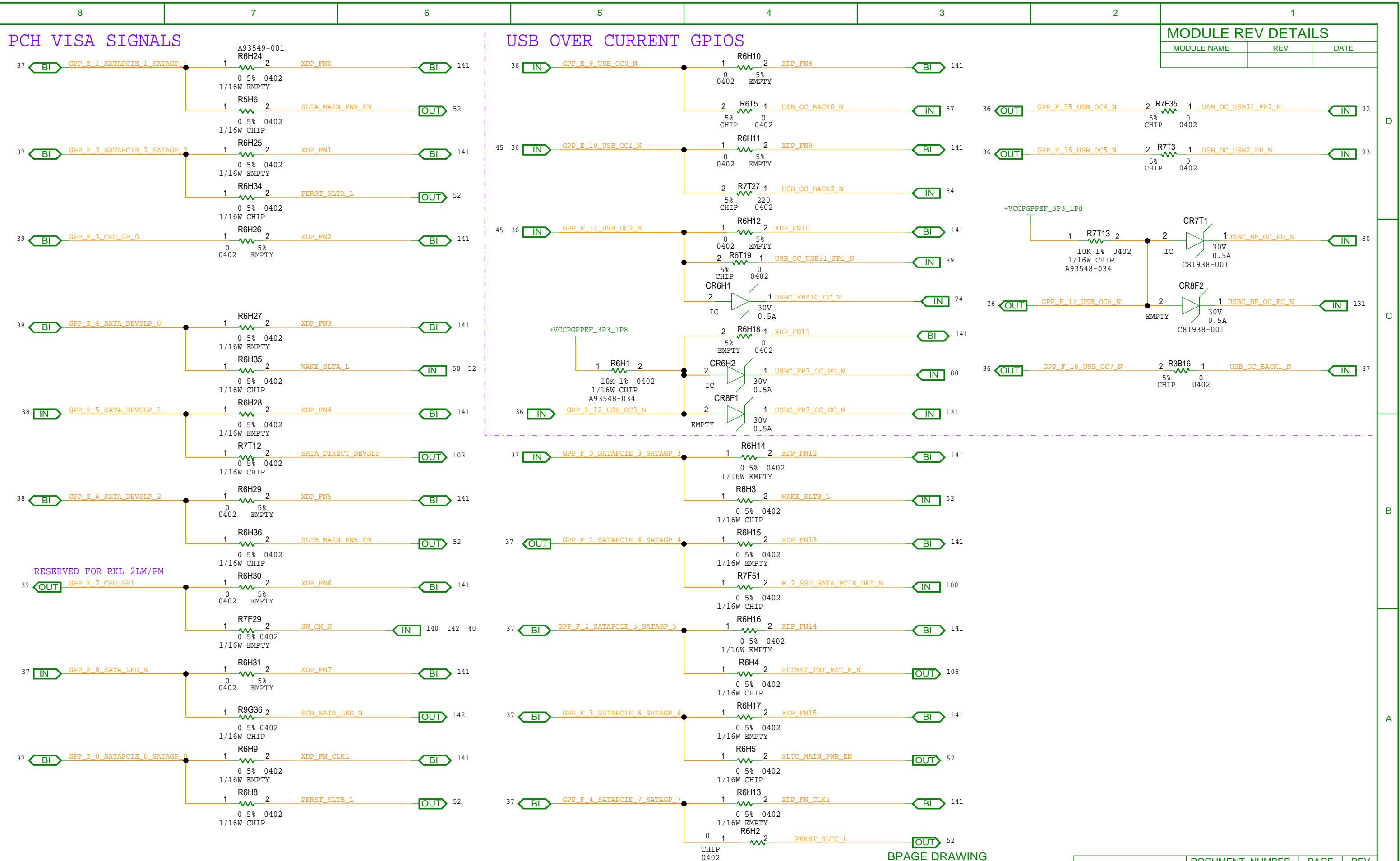

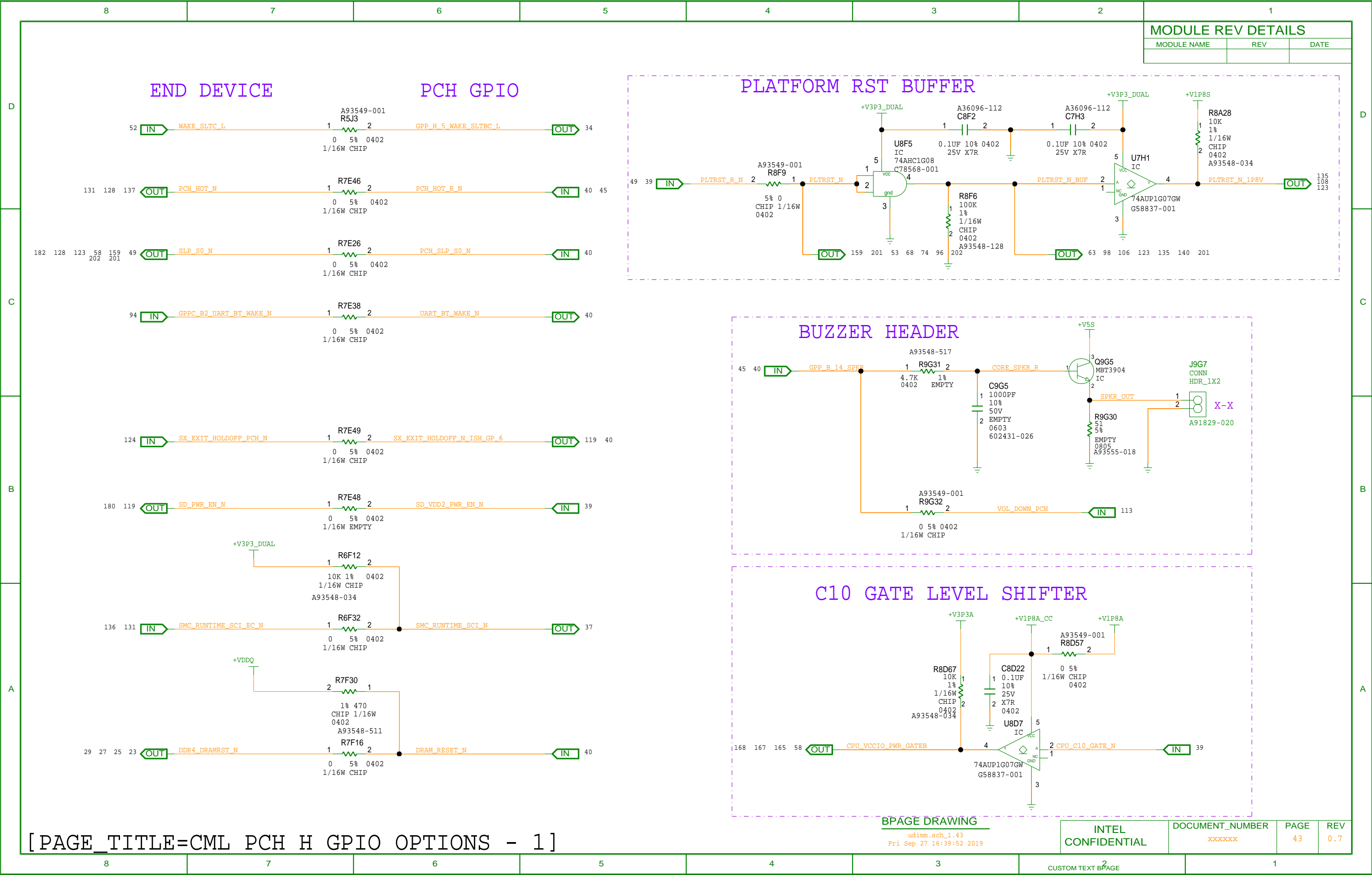

MODULE REV DETAILS		
MODULE NAME	REV	DATE

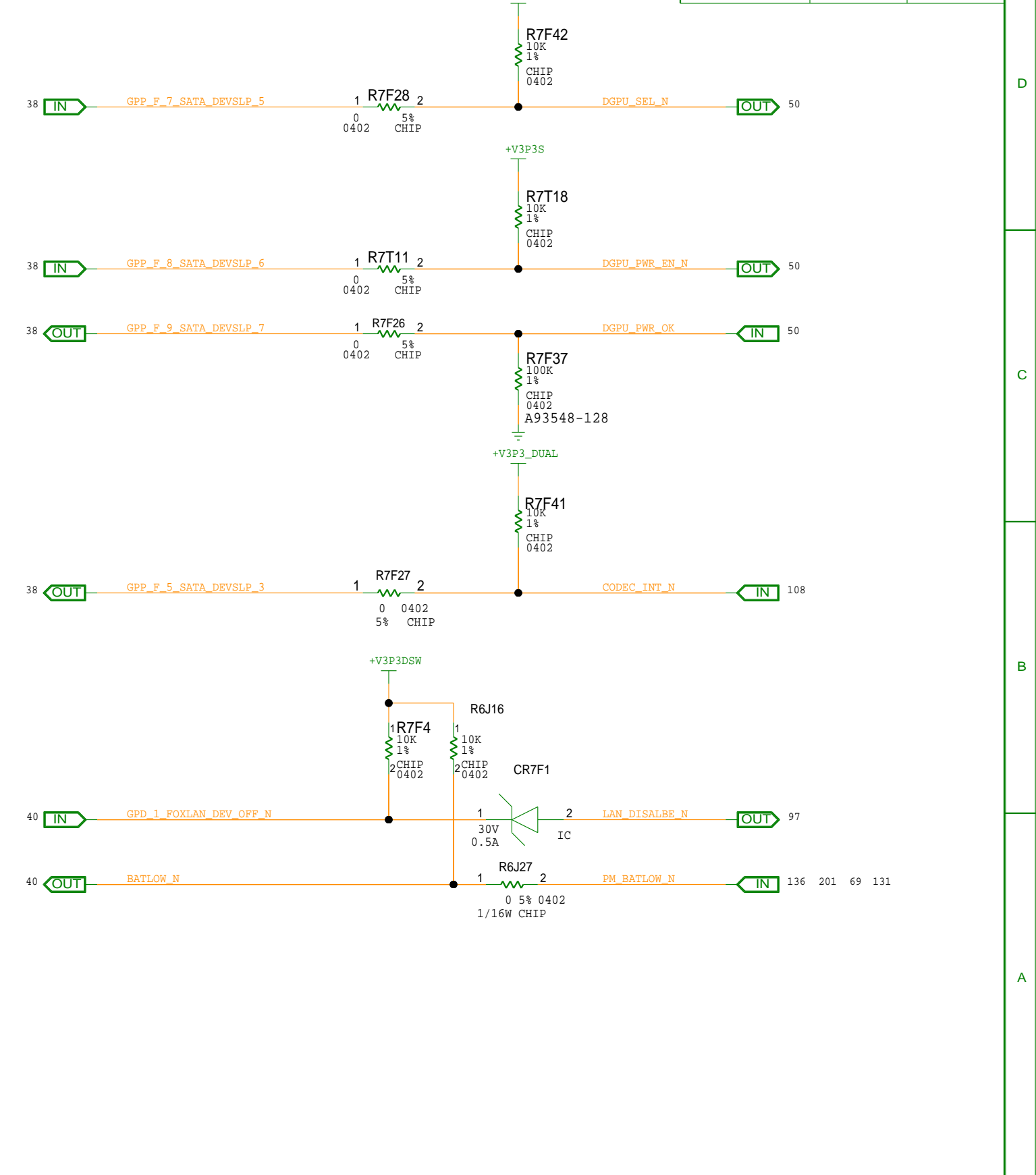
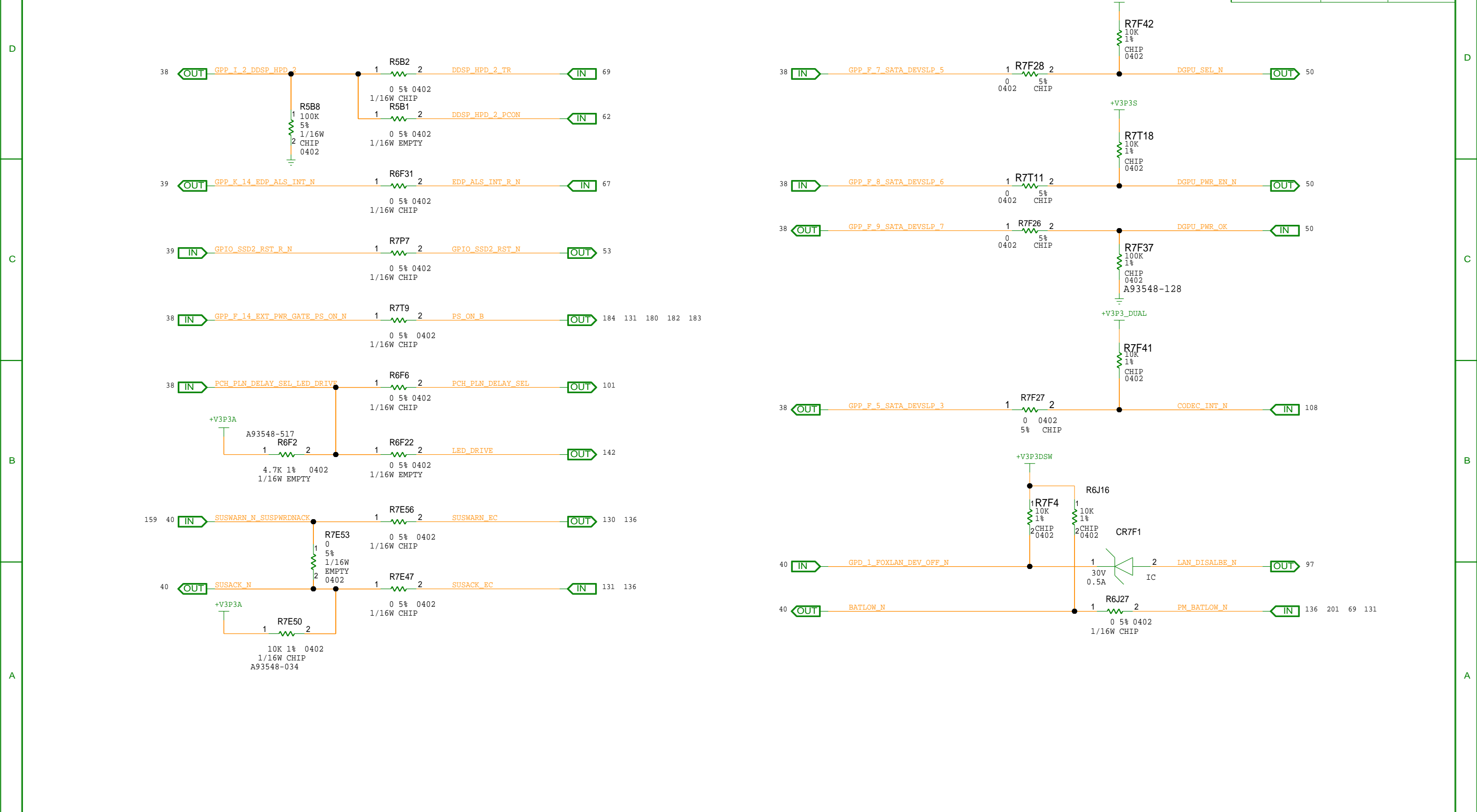

8	7	6	5	4	3	2 CUSTOM TEXT B PAGE	1
---	---	---	---	---	---	-------------------------	---

udimm.sch\_1.44  
Fri Sep 27 16:39:52 2019

CUSTOM TEXT B PAGE

	1
--	---

---

---

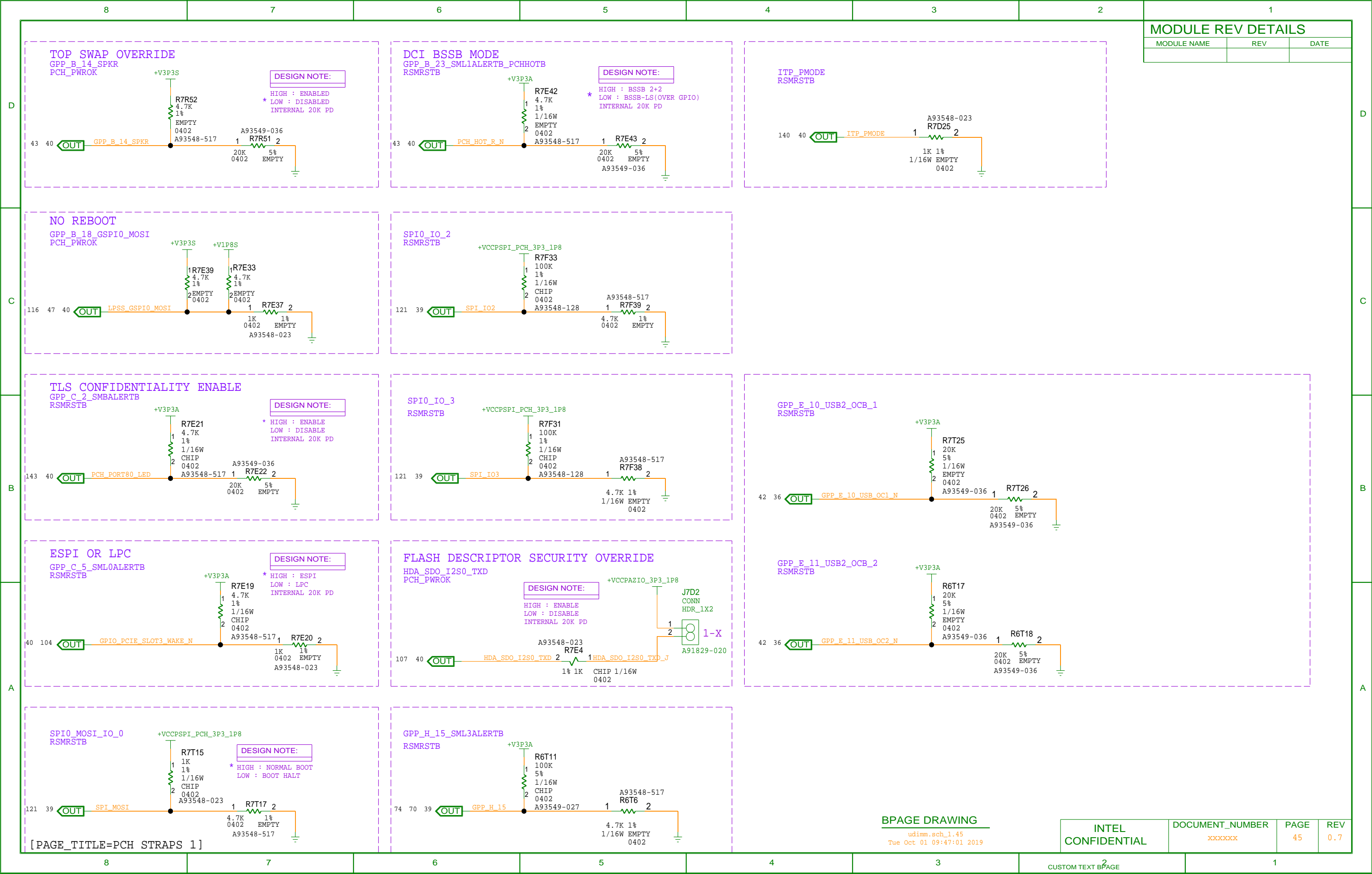

MODULE NAME	REV	DATE

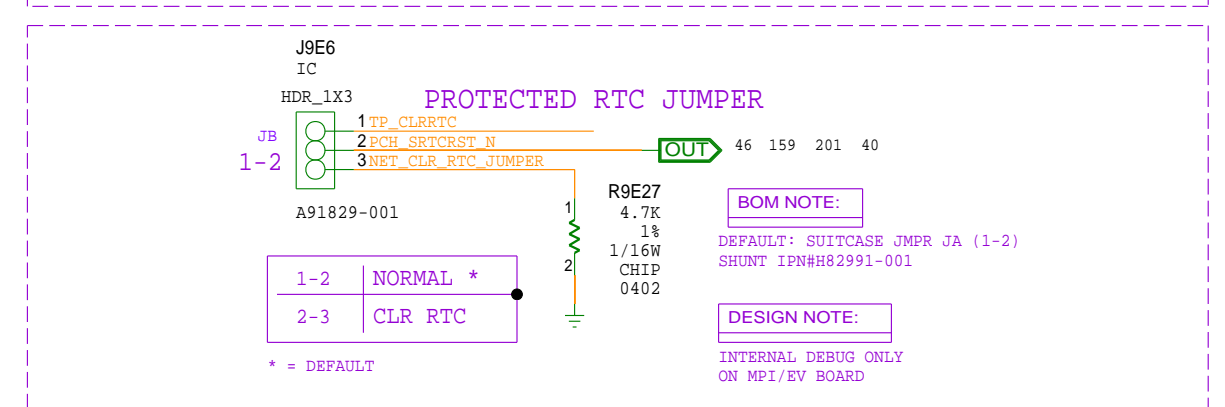
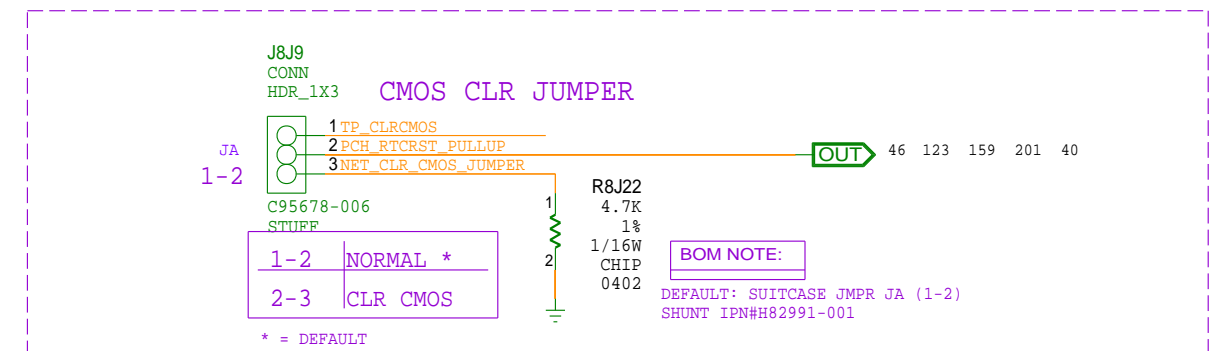
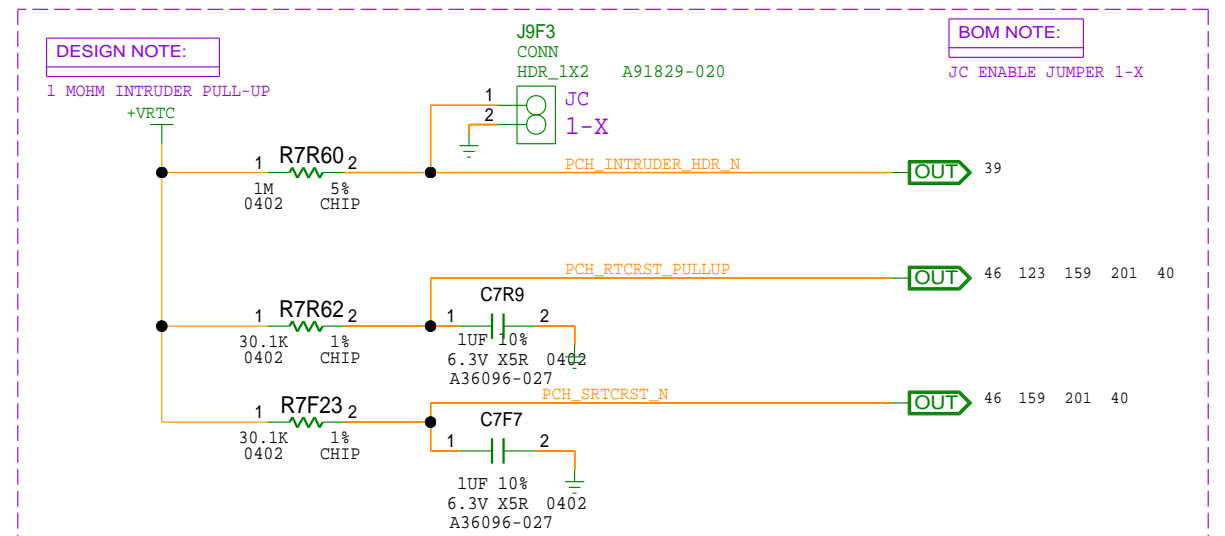
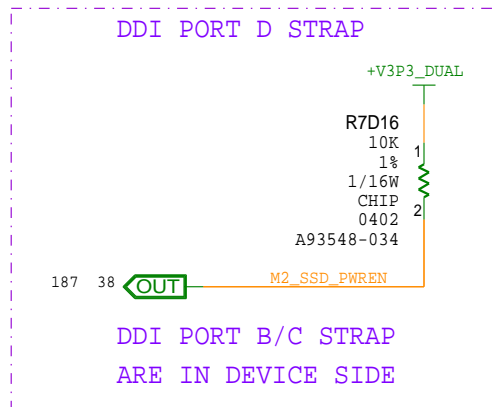
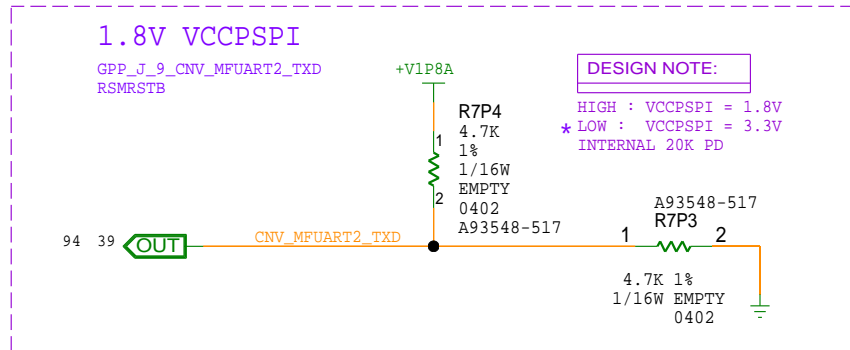
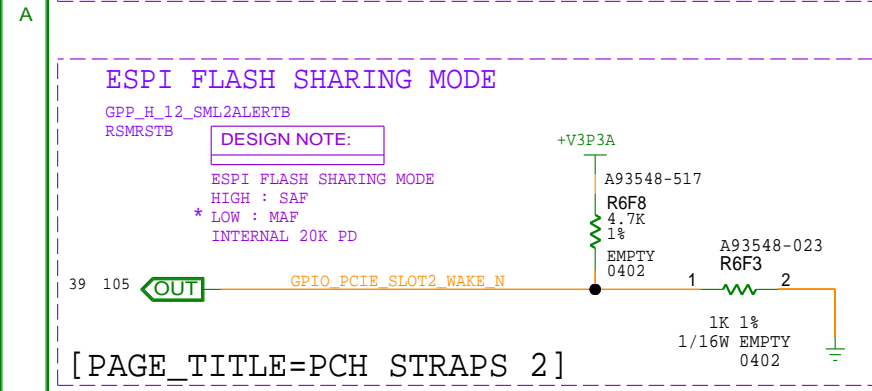
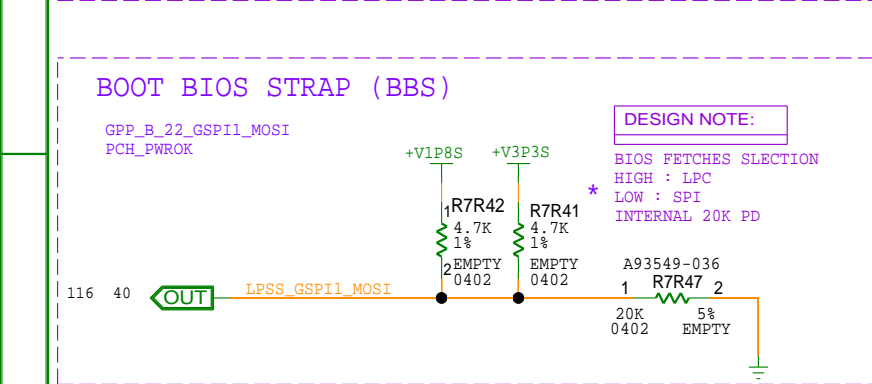
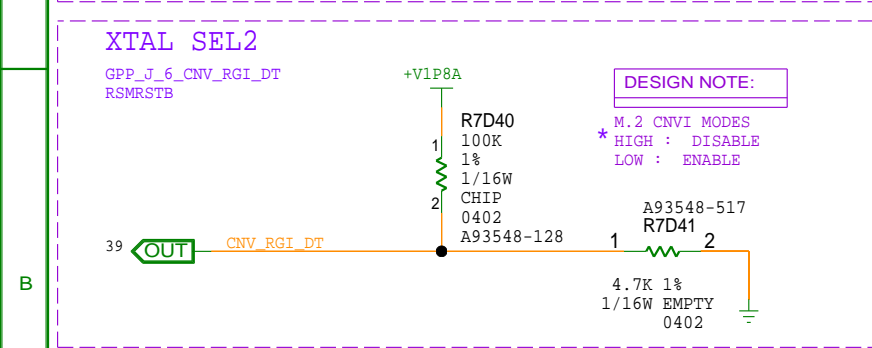

udimm.sch\_1.46  
Fri Sep 27 16:39:54 2019

INTEL  
CONFIDENTIAL

DOCUMENT\_NUMBER

PAGE	REV
------	-----

CUSTOM TEXT B<sup>2</sup>PAGE

1

MODULE REV DETAILS

MODULE NAME	REV	DATE

DESIGN NOTE:

FOR SOP ENABLE AND FLASH  
STUFF FOR RECOVERY USAGE ONLY

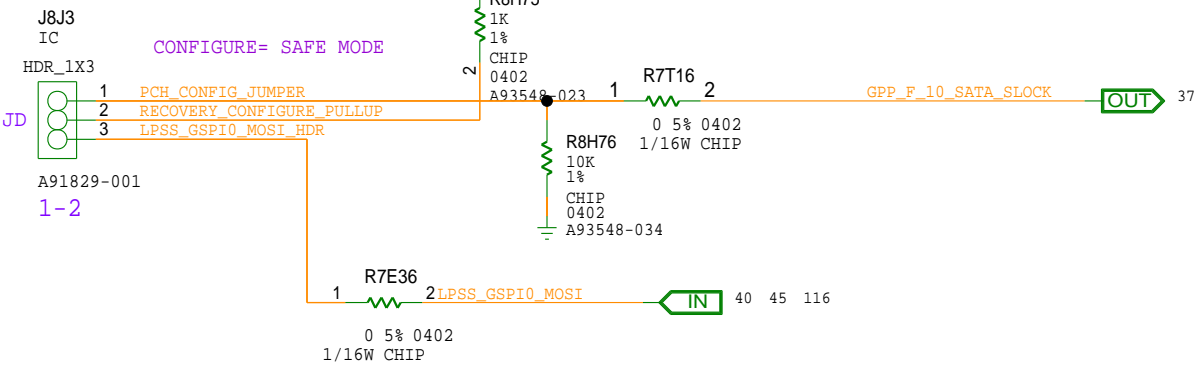

CONFIG / RECOVERY JUMPER

RECOVER/CONFIGURE HEADER	MODE
JUMPER ON 1-2 *	NORMAL
JUMPER ON 2-3	CONFIGURE
JUMPER REMOVED	RECOVERY
* DEFAULT JUMPER SETTING	

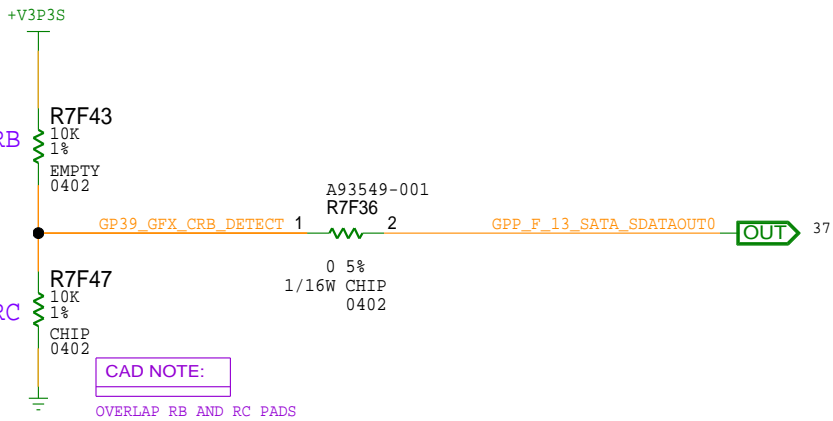

CAD NOTE:

OVERLAP RB AND RC PADS

GFX SELECT TABLE

	GFX STYLE
0	NORMAL GFX
1	CUSTOMER GFX

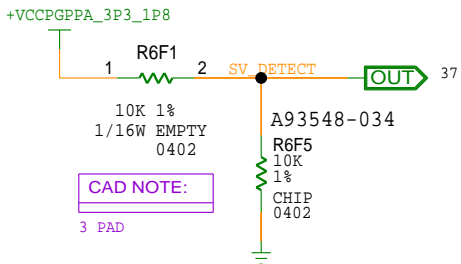

CAD NOTE:

3 PAD

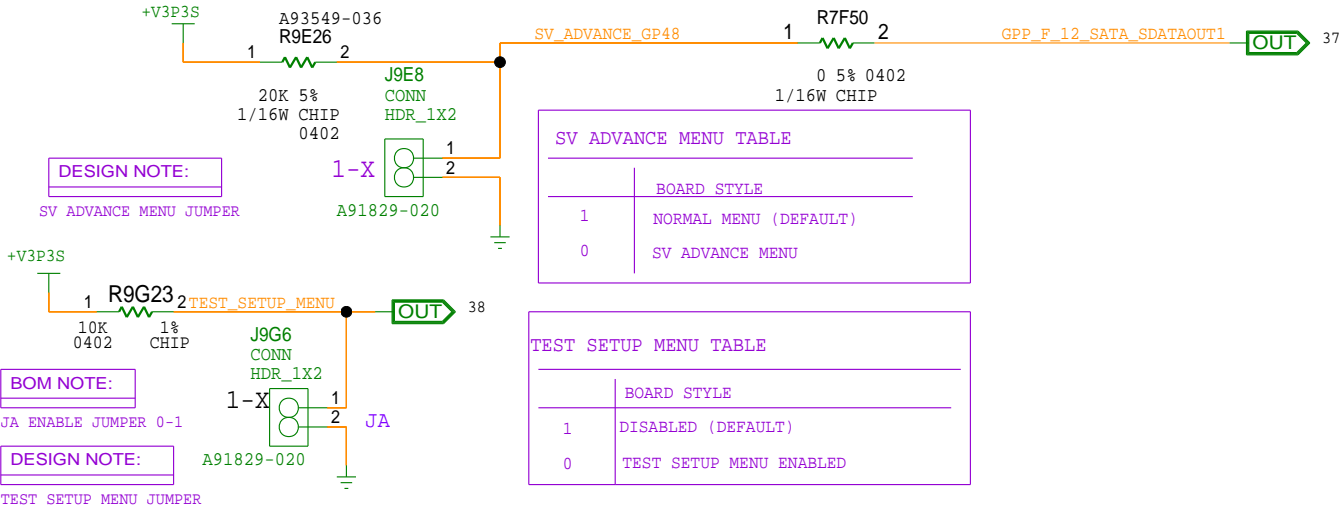

DESIGN NOTE:

SV ADVANCE MENU JUMPER

BOM NOTE:

JA ENABLE JUMPER 0-1

DESIGN NOTE:

TEST SETUP MENU JUMPER

SV ADVANCE MENU TABLE

	BOARD STYLE
1	NORMAL MENU (DEFAULT)
0	SV ADVANCE MENU

TEST SETUP MENU TABLE

	BOARD STYLE
1	DISABLED (DEFAULT)
0	TEST SETUP MENU ENABLED

MODULE REV DETAILS

MODULE NAME	REV	DATE

FIDUCIAL SYMBOLS ADDED AS PER GIGABYTE'S REQUEST

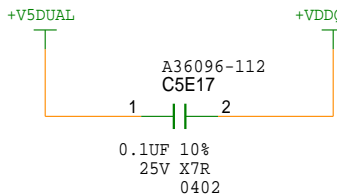
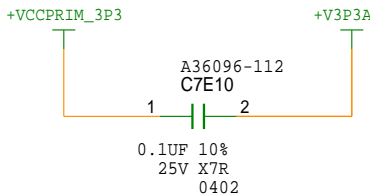
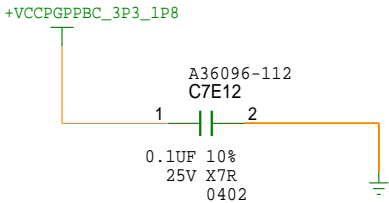
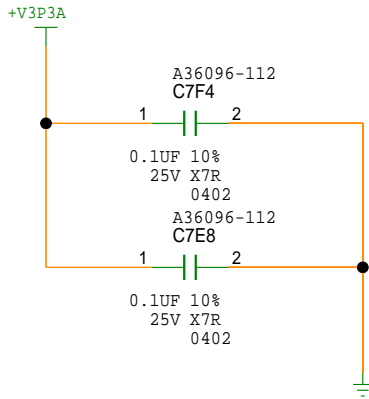
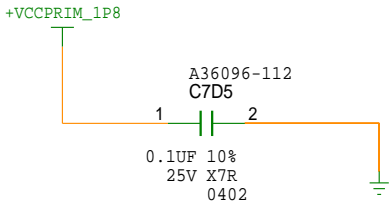
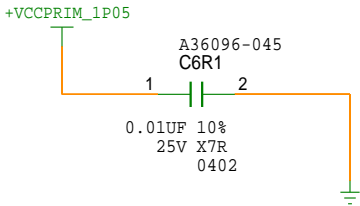
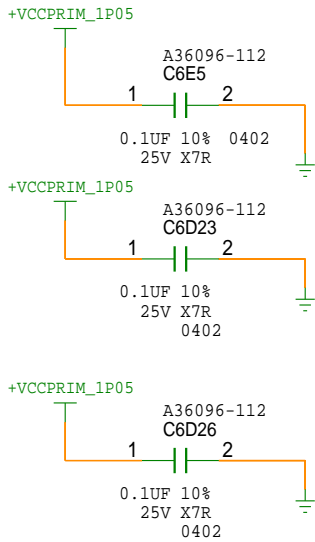
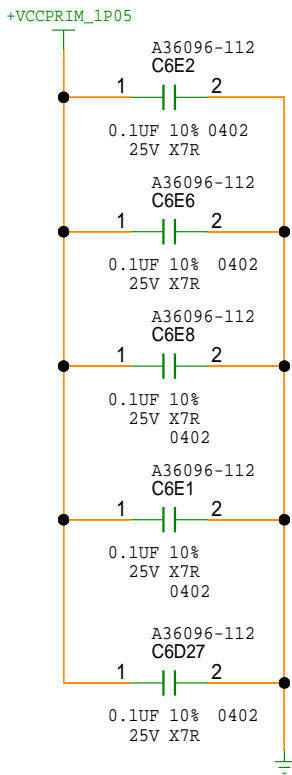
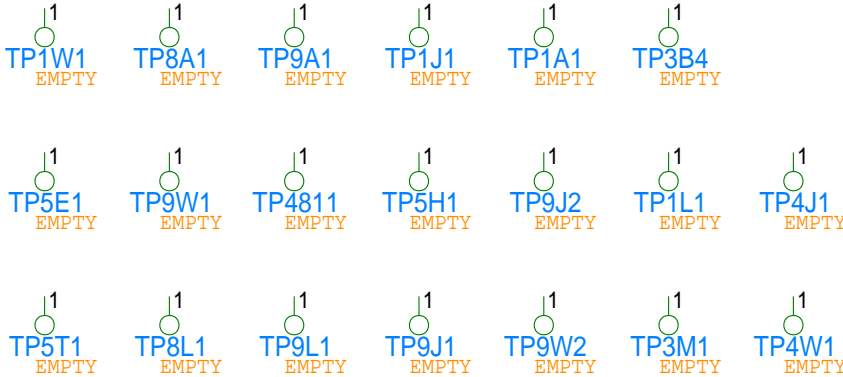





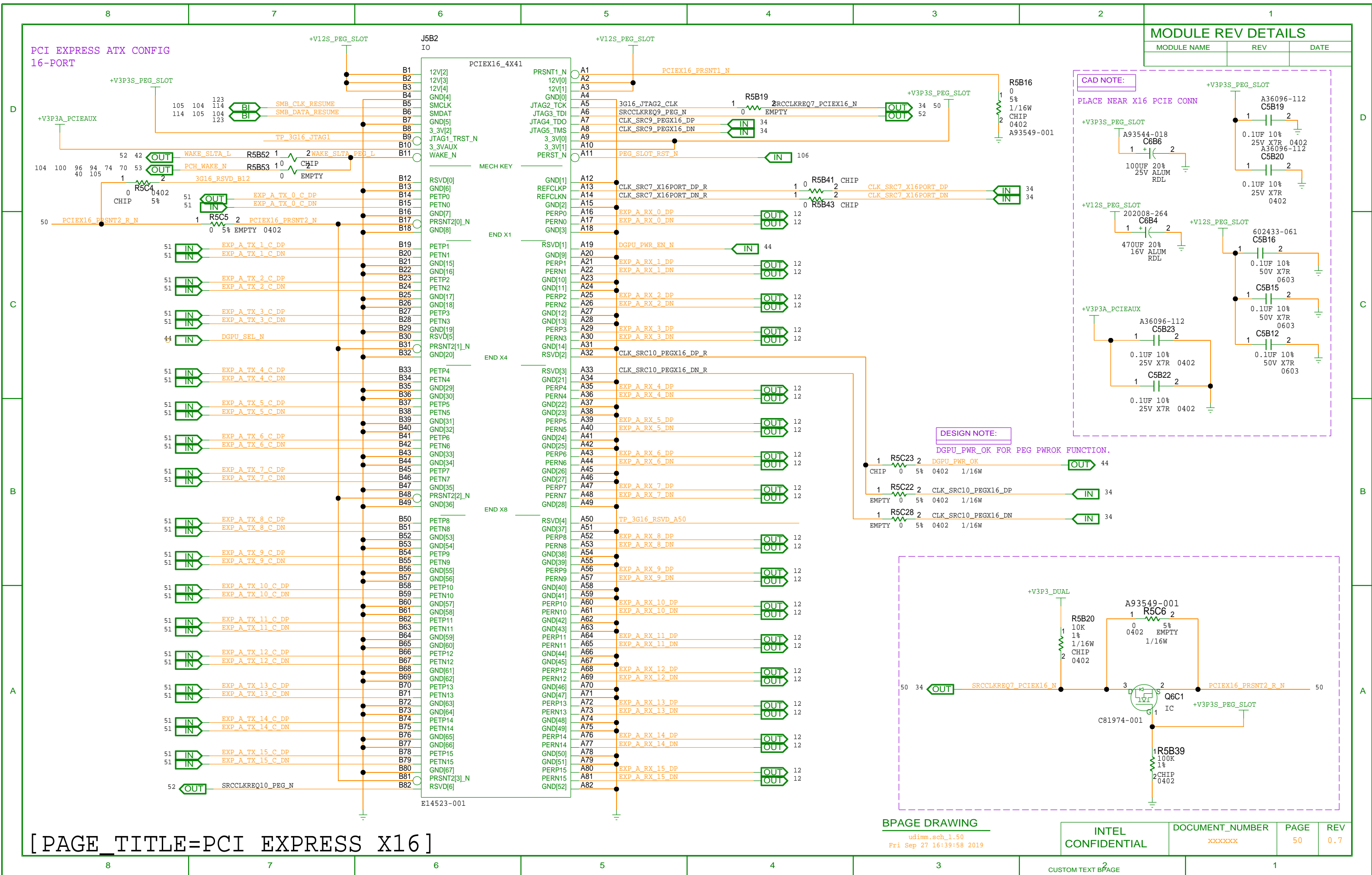

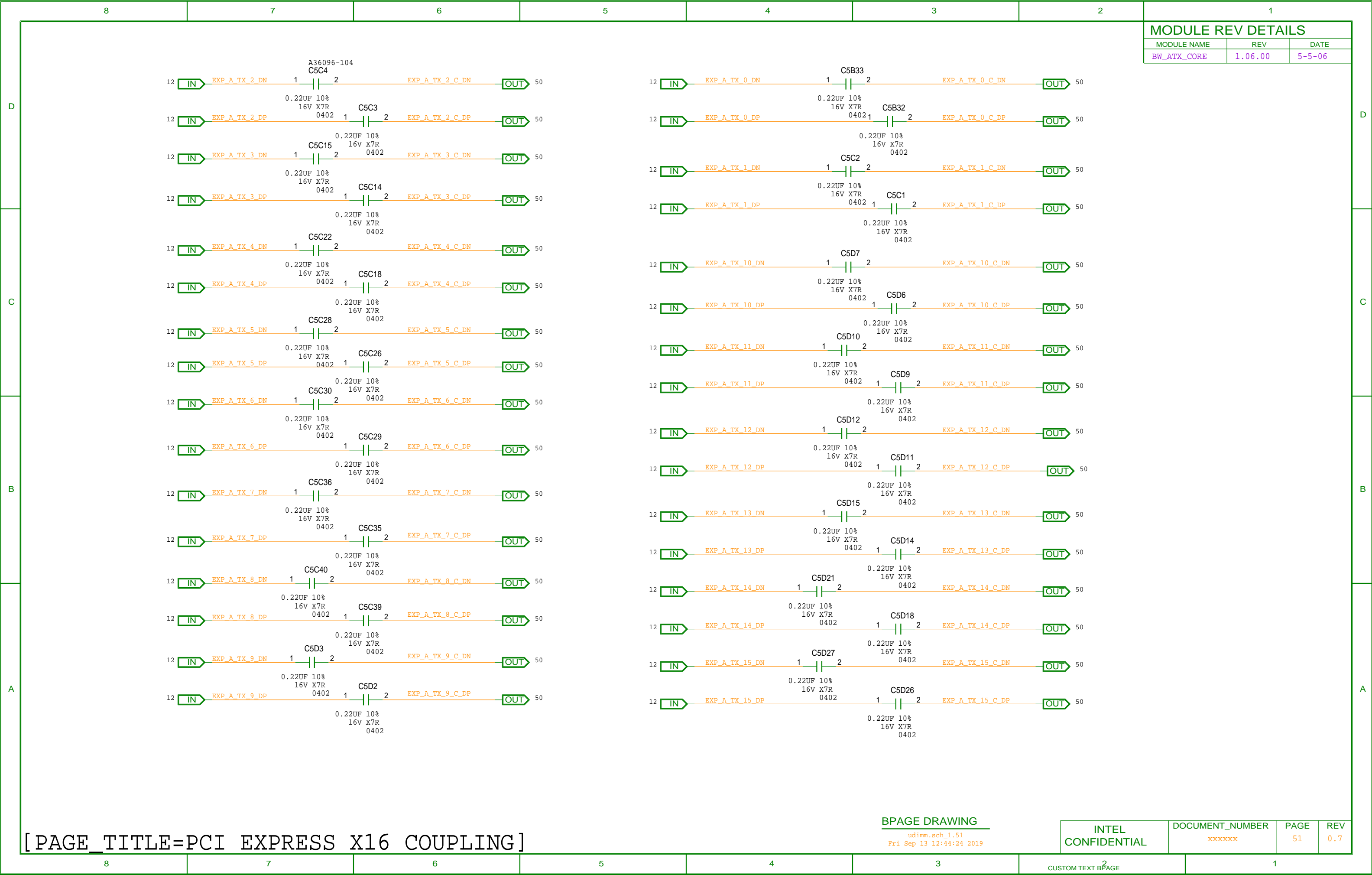

MODULE REV DETAILS

MODULE NAME	REV	DATE

HSIO GPIO FOR PEG RTD3

"BOM CHANGE TO H33741-001"

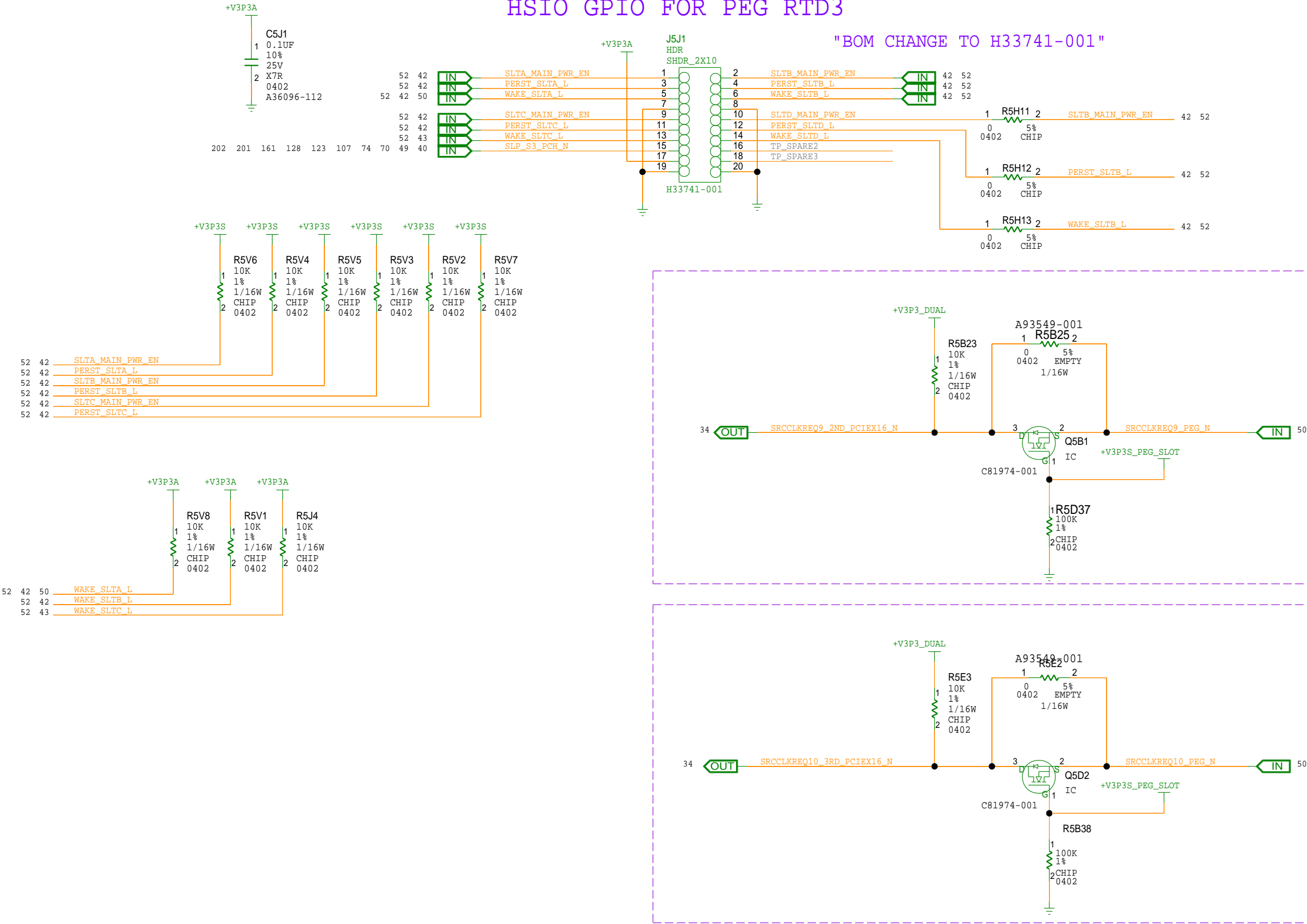

MODULE REV DETAILS

MODULE NAME	REV	DATE

M.2 X4 CONNECTOR  
8.2MM HEIGHT CONNECTOR

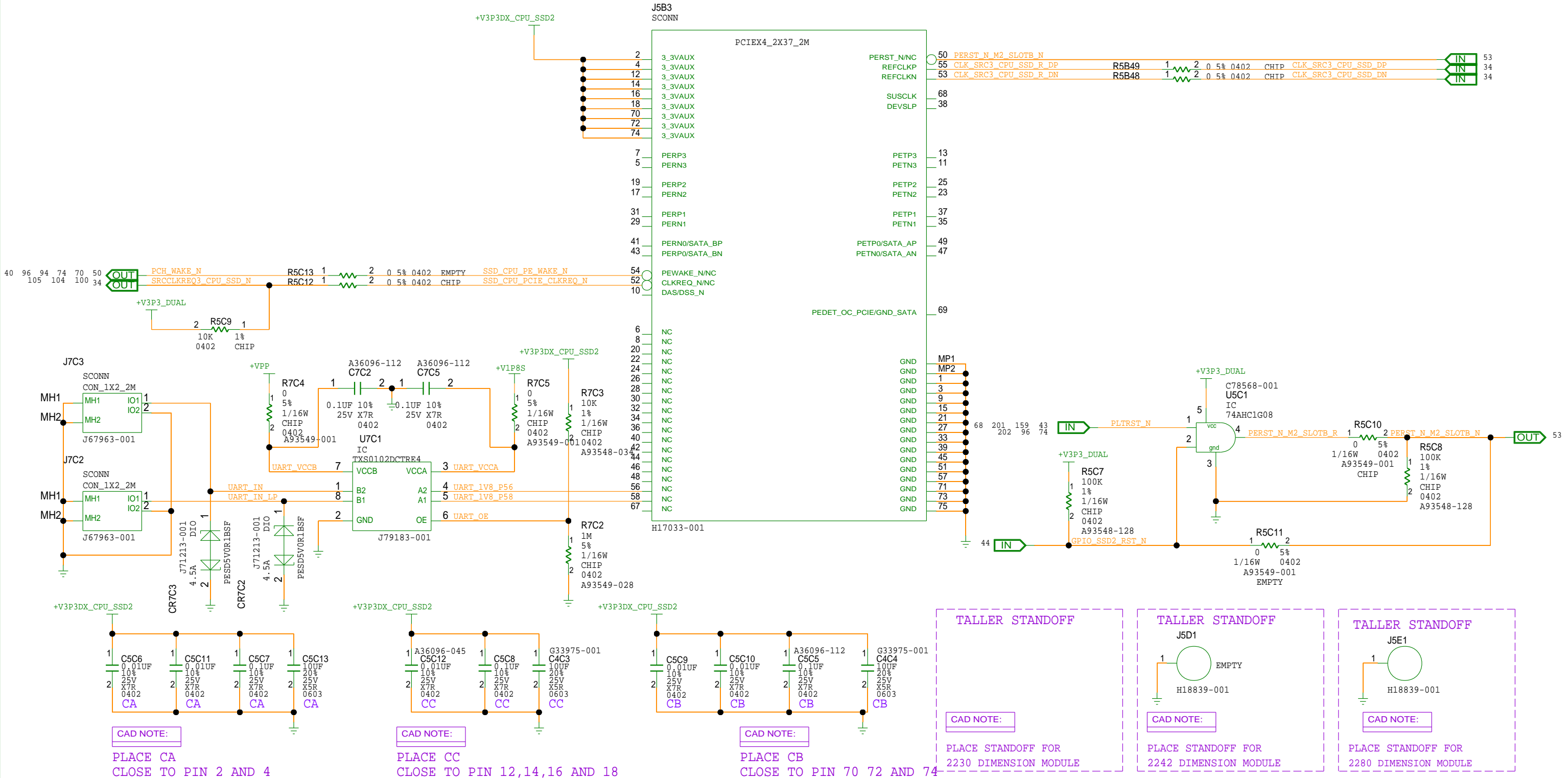



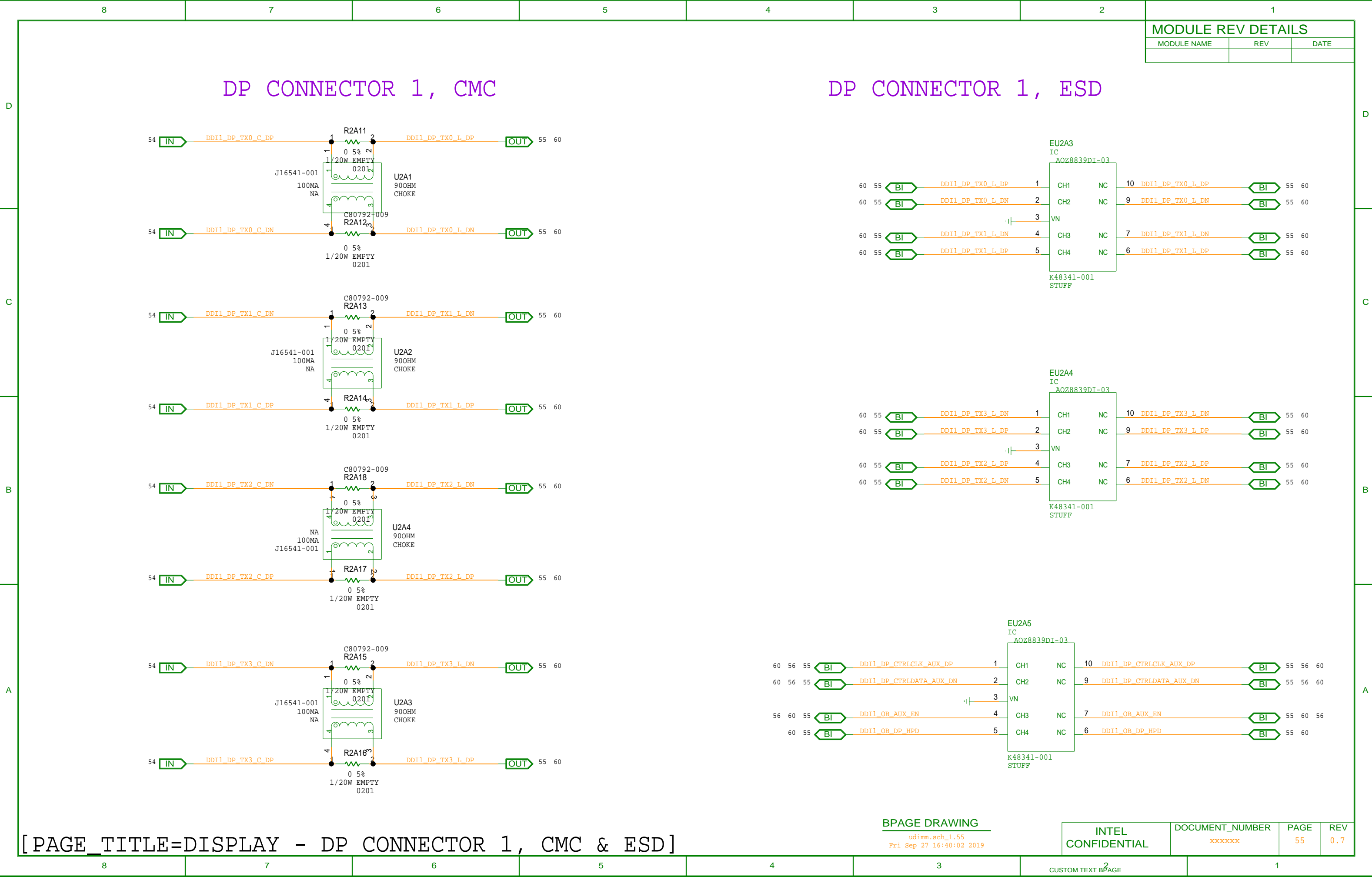

MODULE REV DETAILS

MODULE NAME	REV	DATE

DESIGN NOTE:

REVERSED SOURCE-DRAIN ON ISOLATION GATE PASS - QA

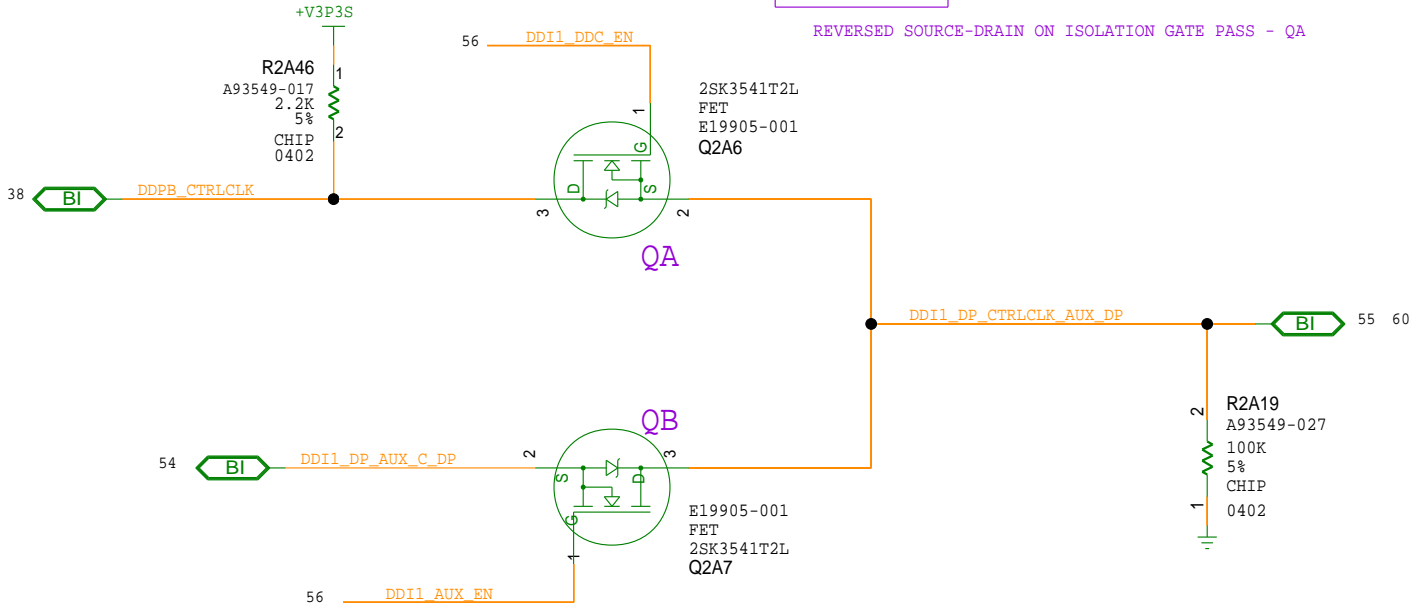

QA,QB,QC,QD: VGSTH < 1.5V

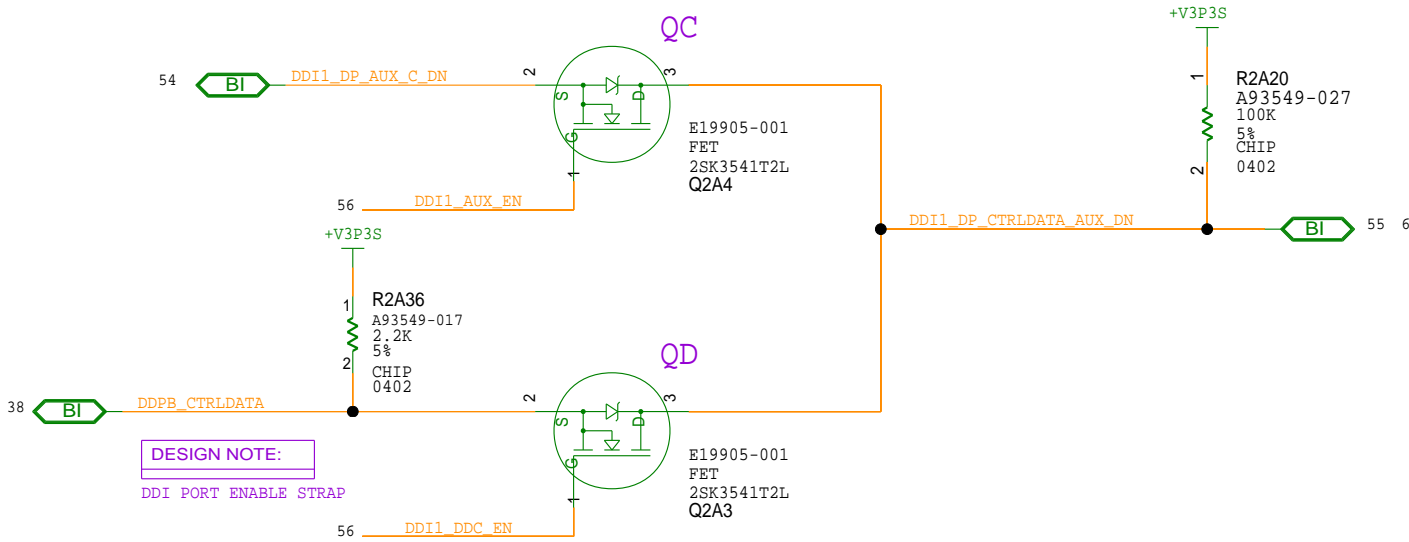

DESIGN NOTE:

DDI PORT ENABLE STRAP

DESIGN NOTE:

DDI3\_OB\_AUX\_EN : LOW = DP ; HIGH = DP++-HDMI DONGLE

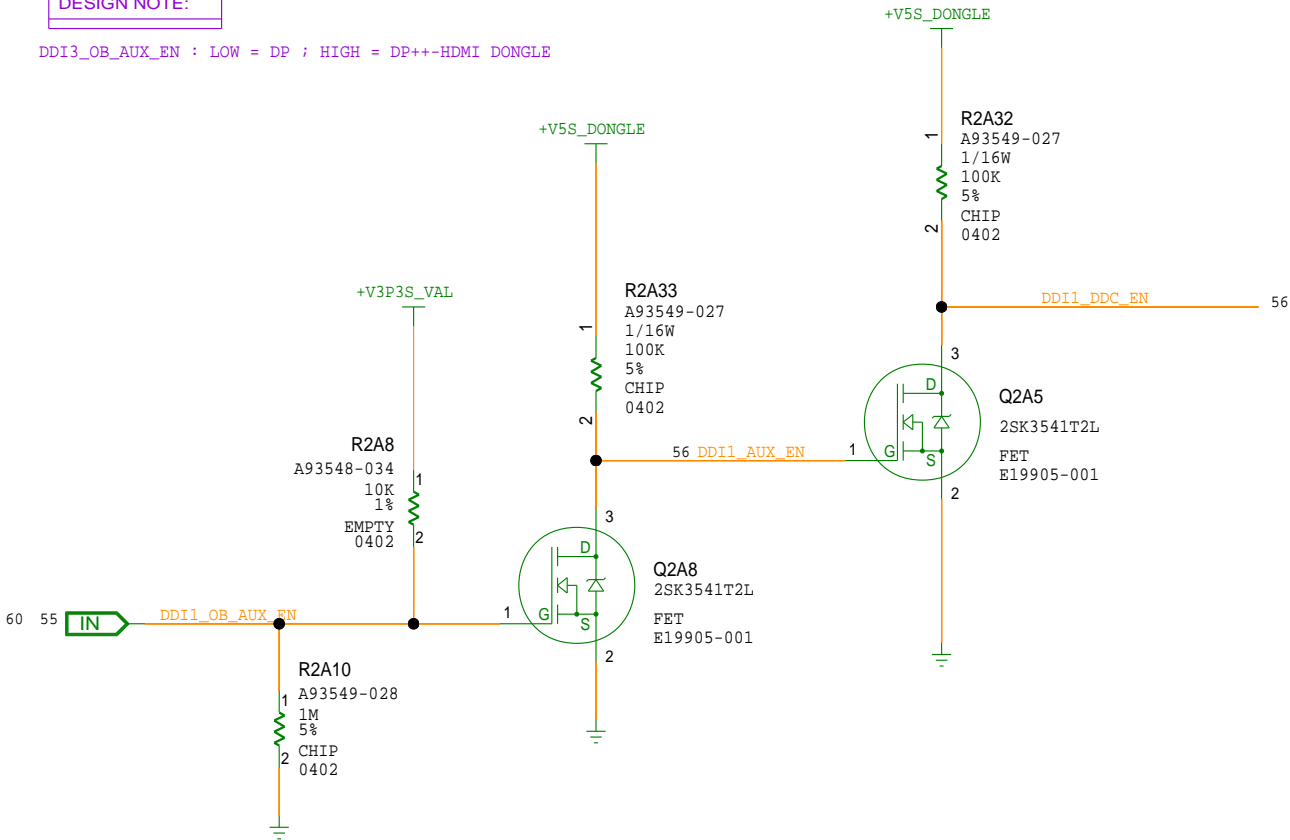

MODULE REV DETAILS

MODULE NAME	REV	DATE

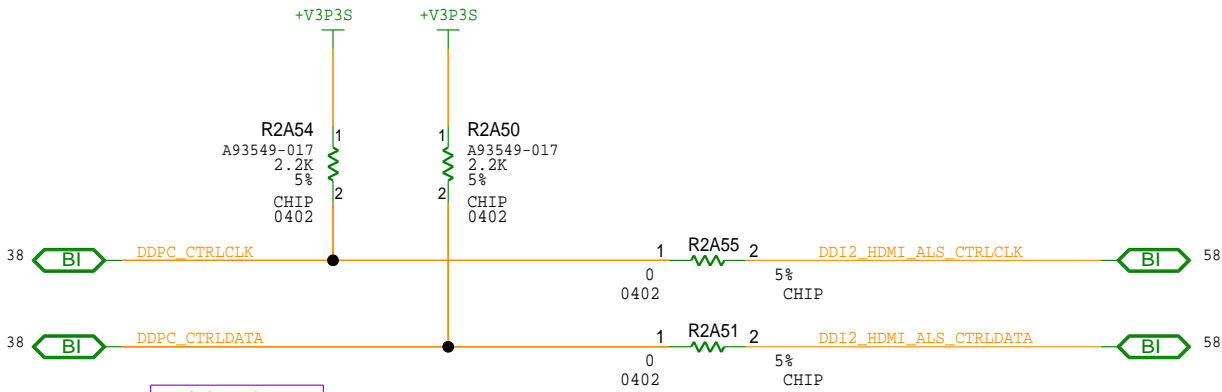
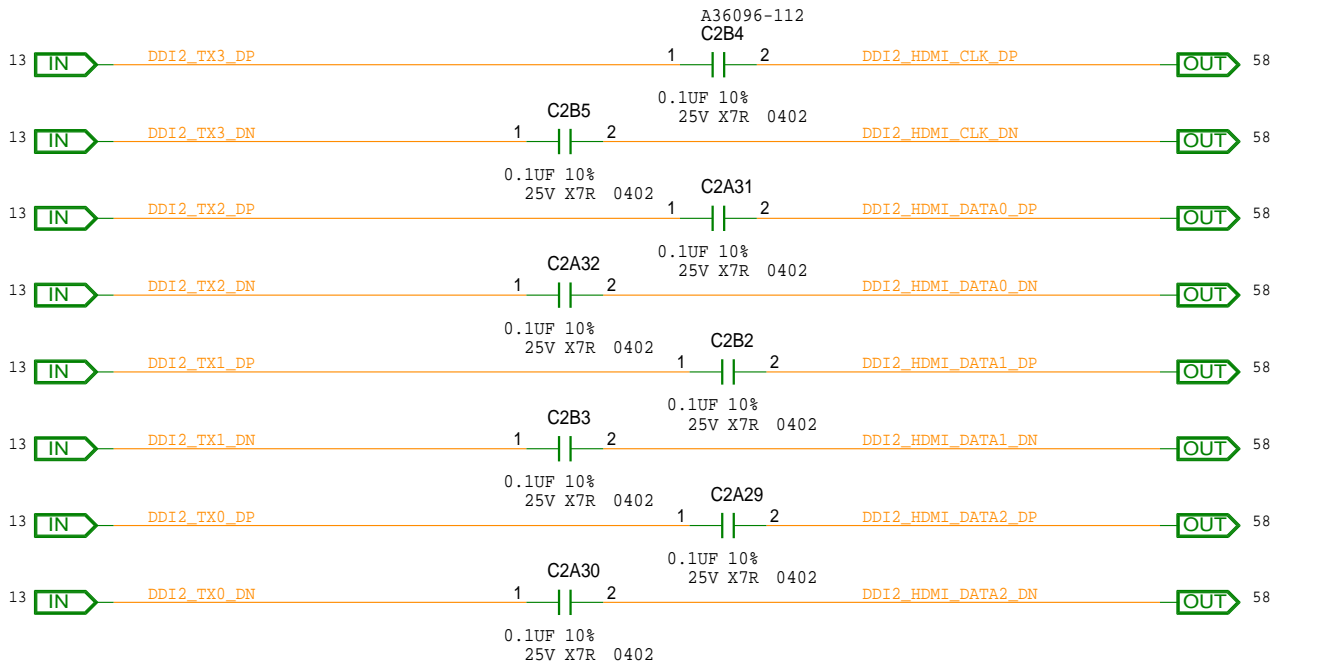

DESIGN NOTE:  
DDI PORT ENABLE STRAP



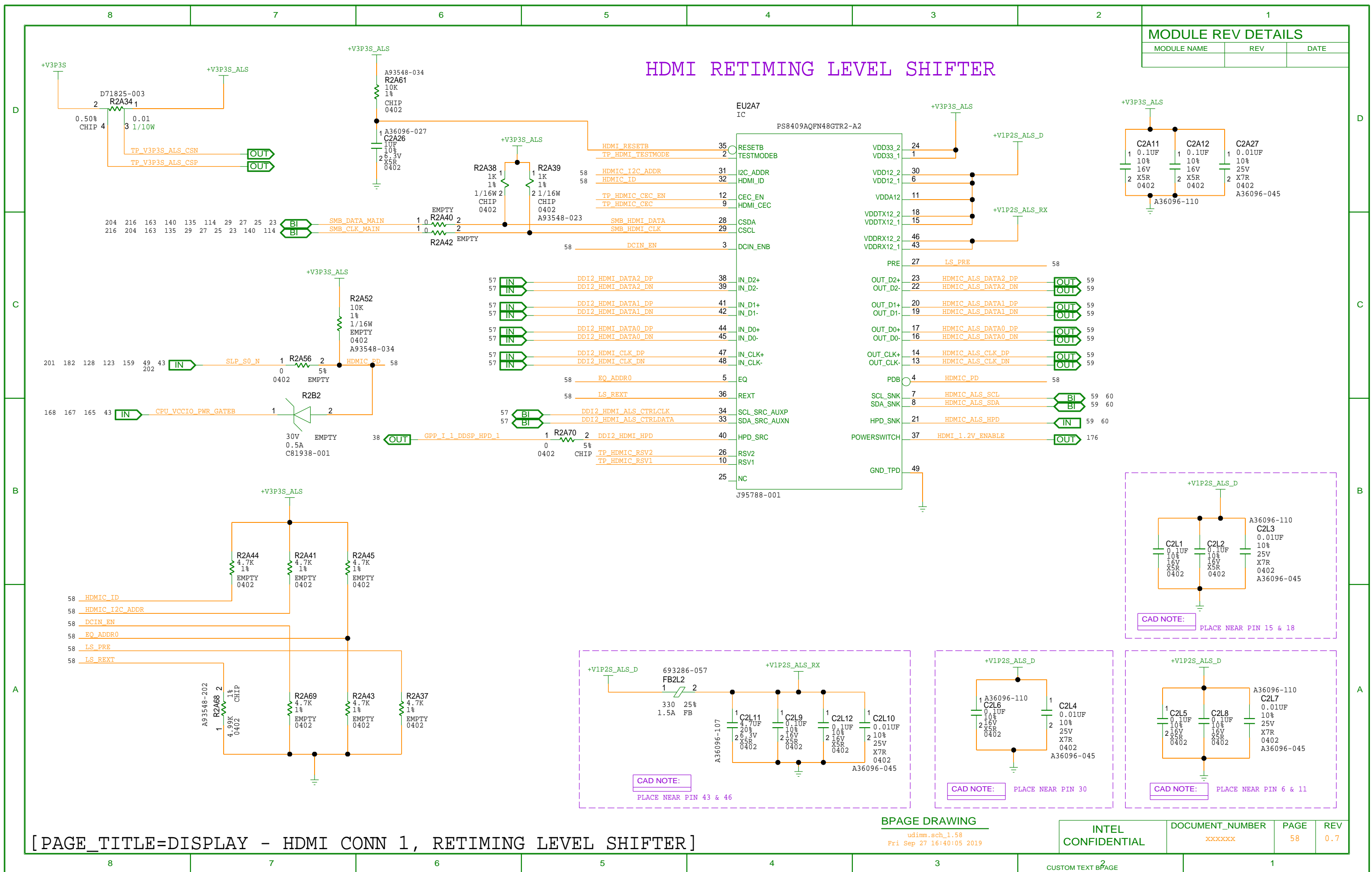



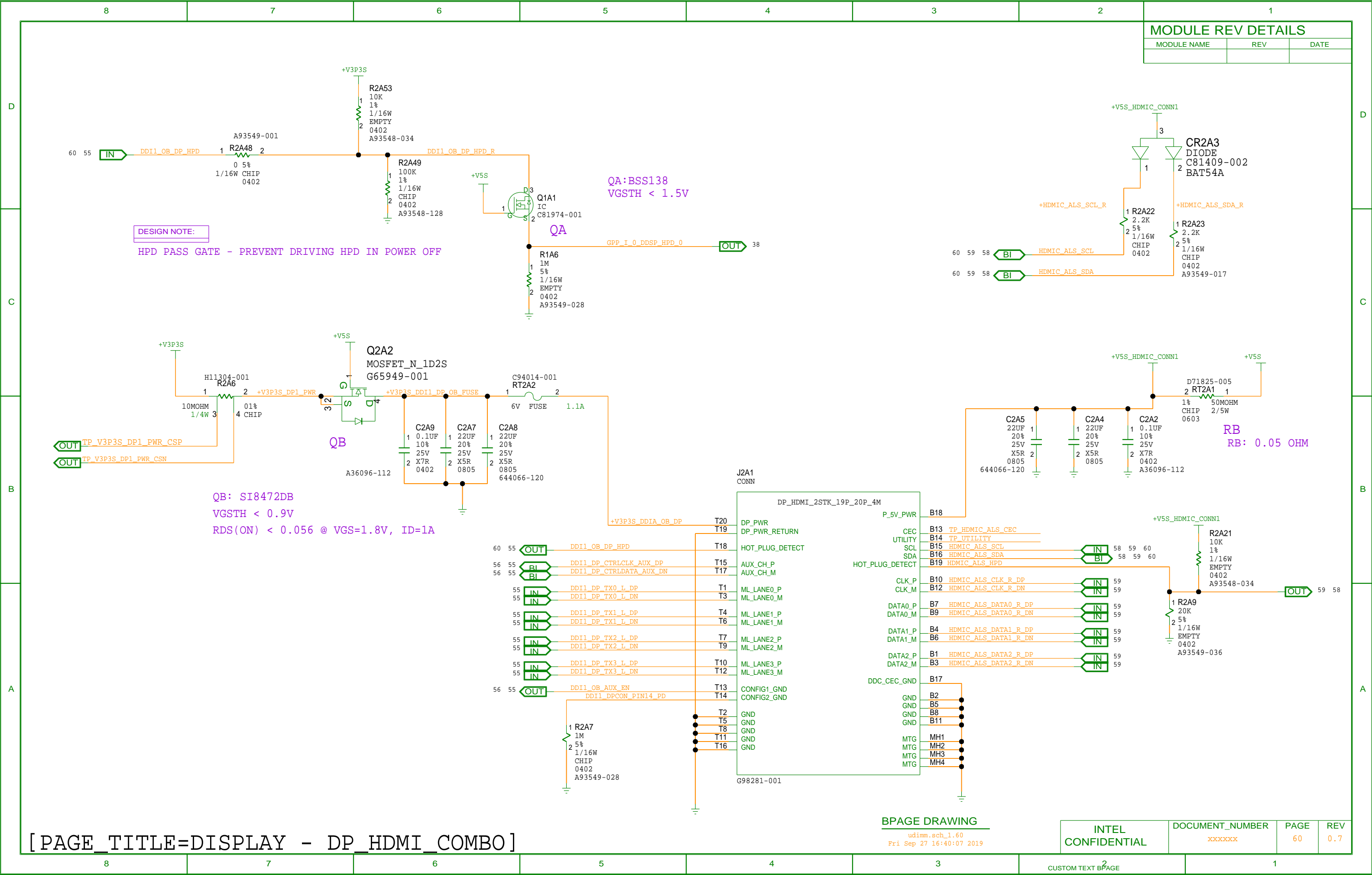



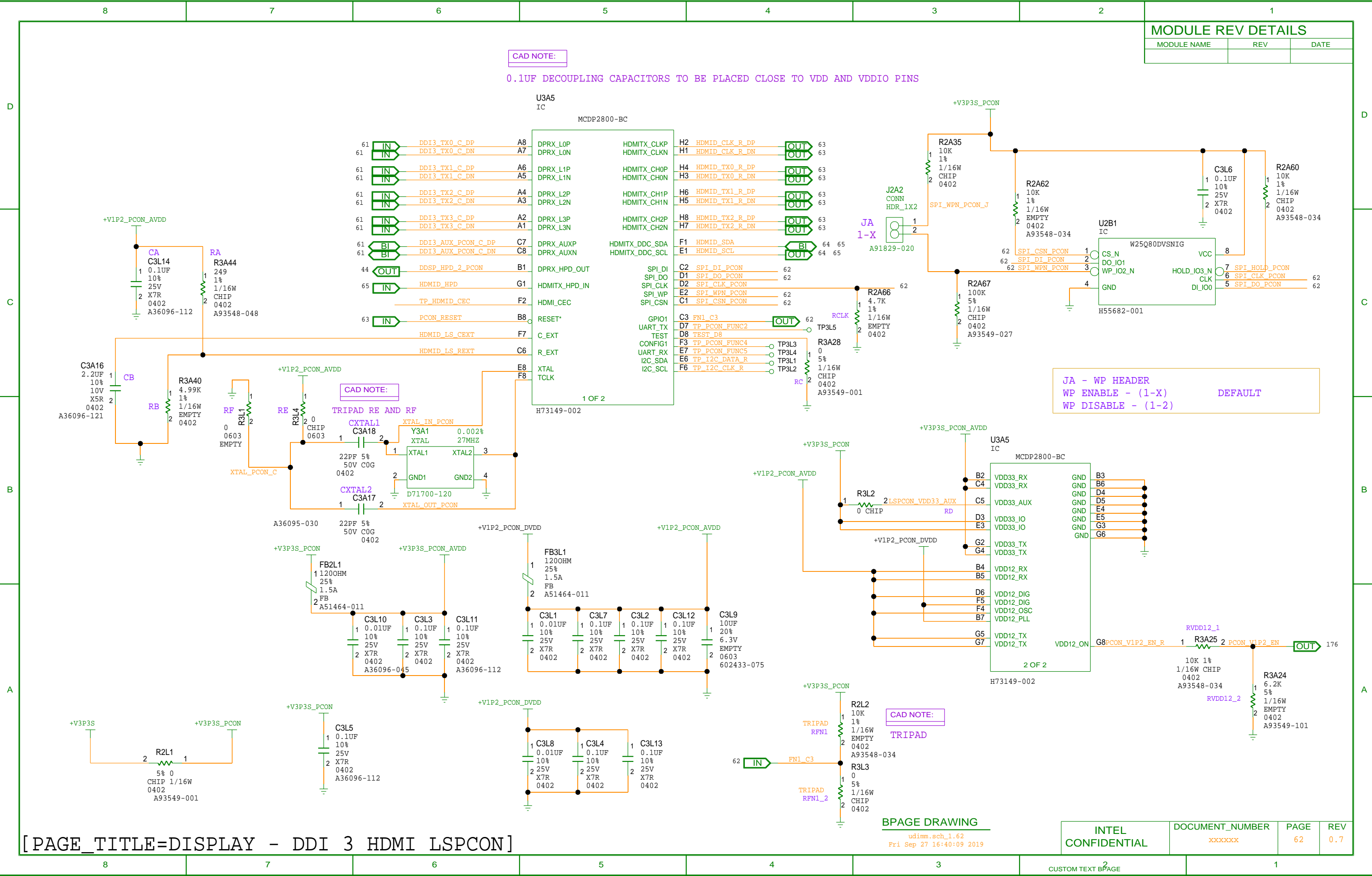

CAD NOTE:

COMMENT\_BODY

LSPCON RESET

MODULE REV DETAILS

MODULE NAME	REV	DATE

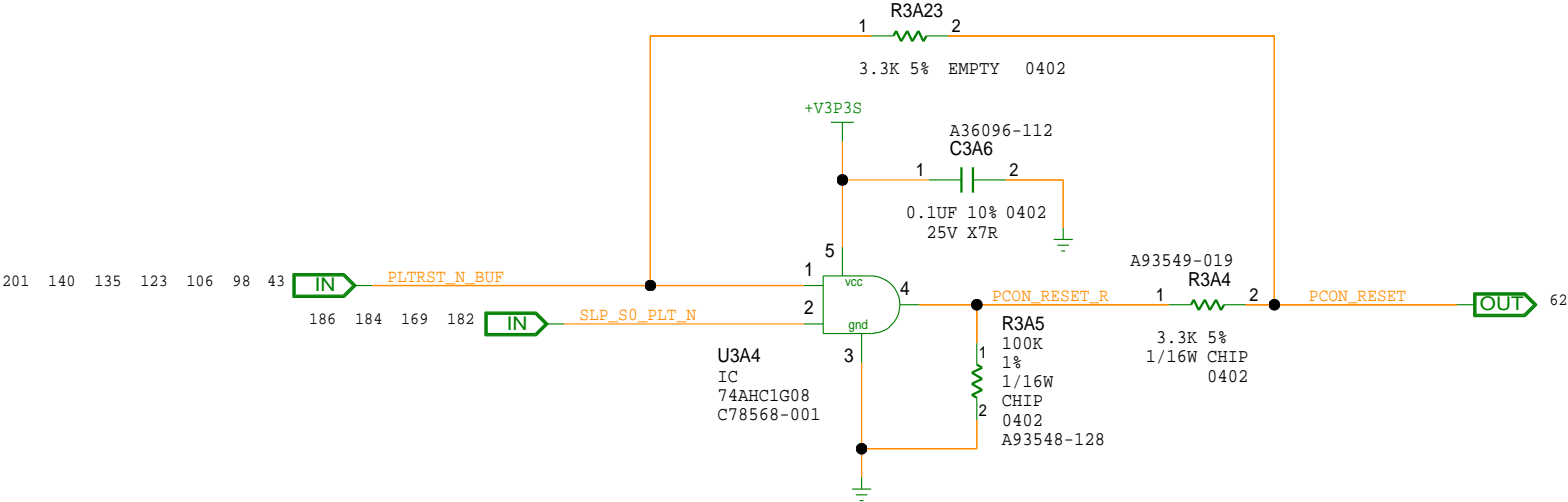
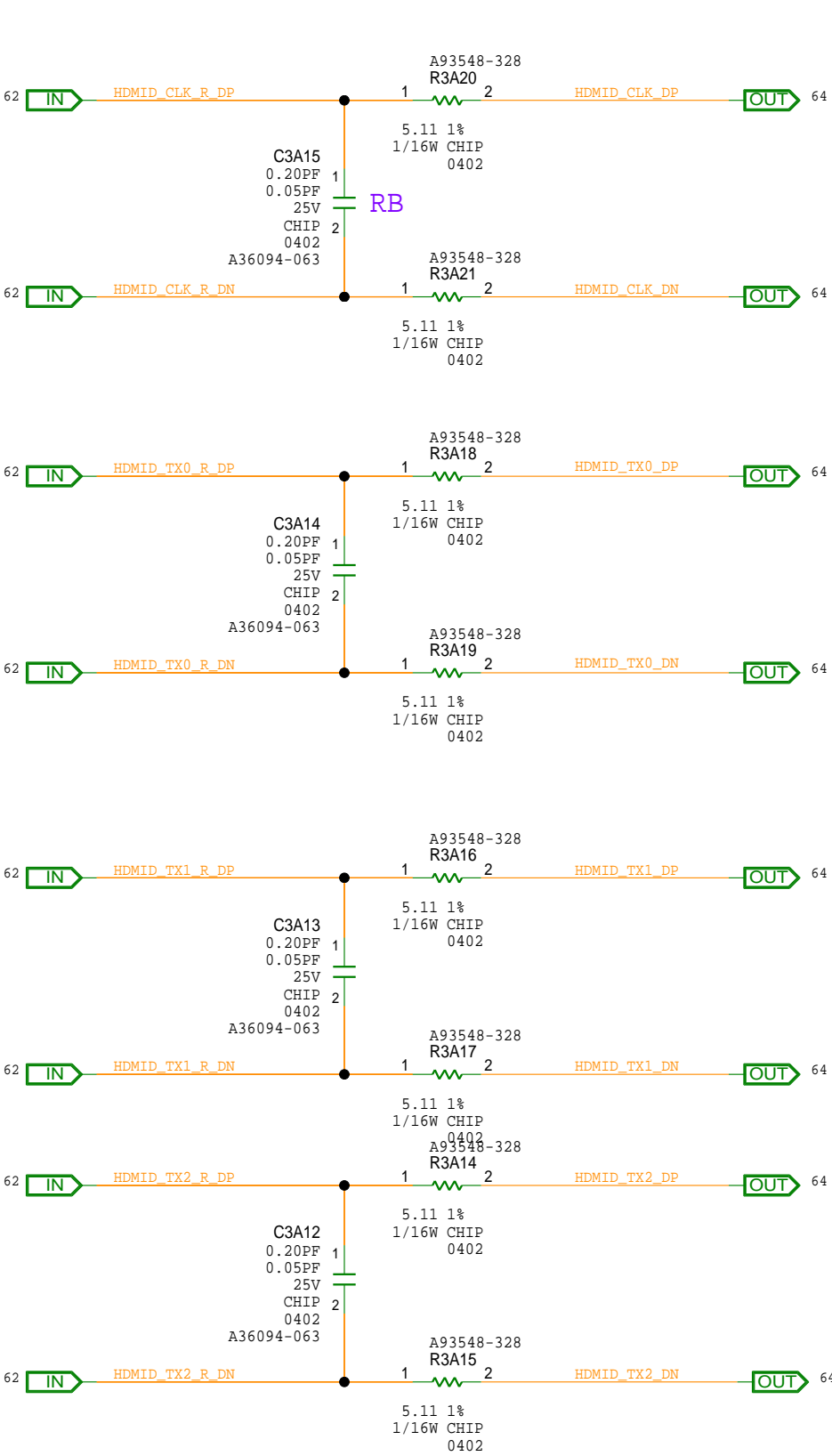



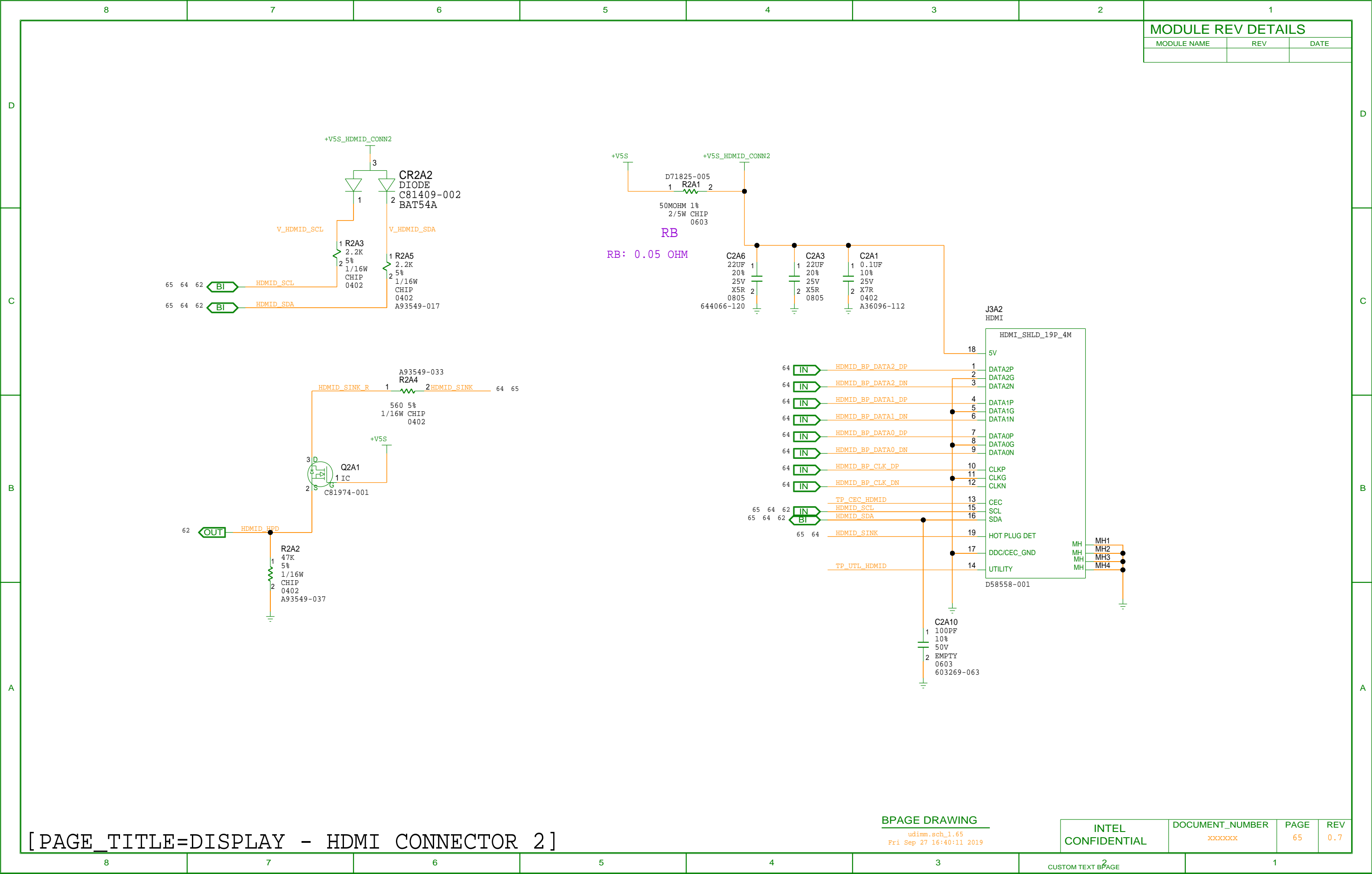



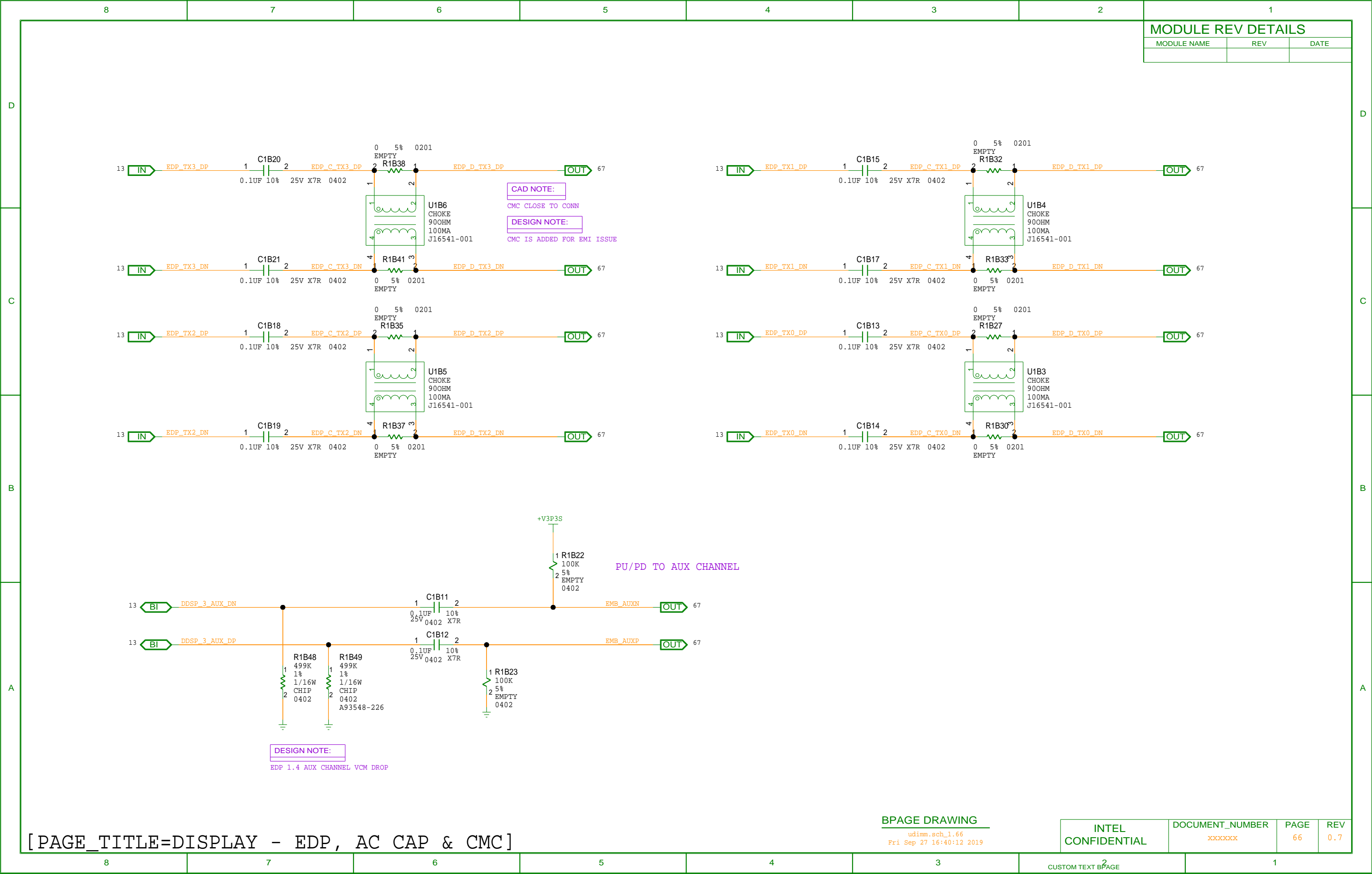

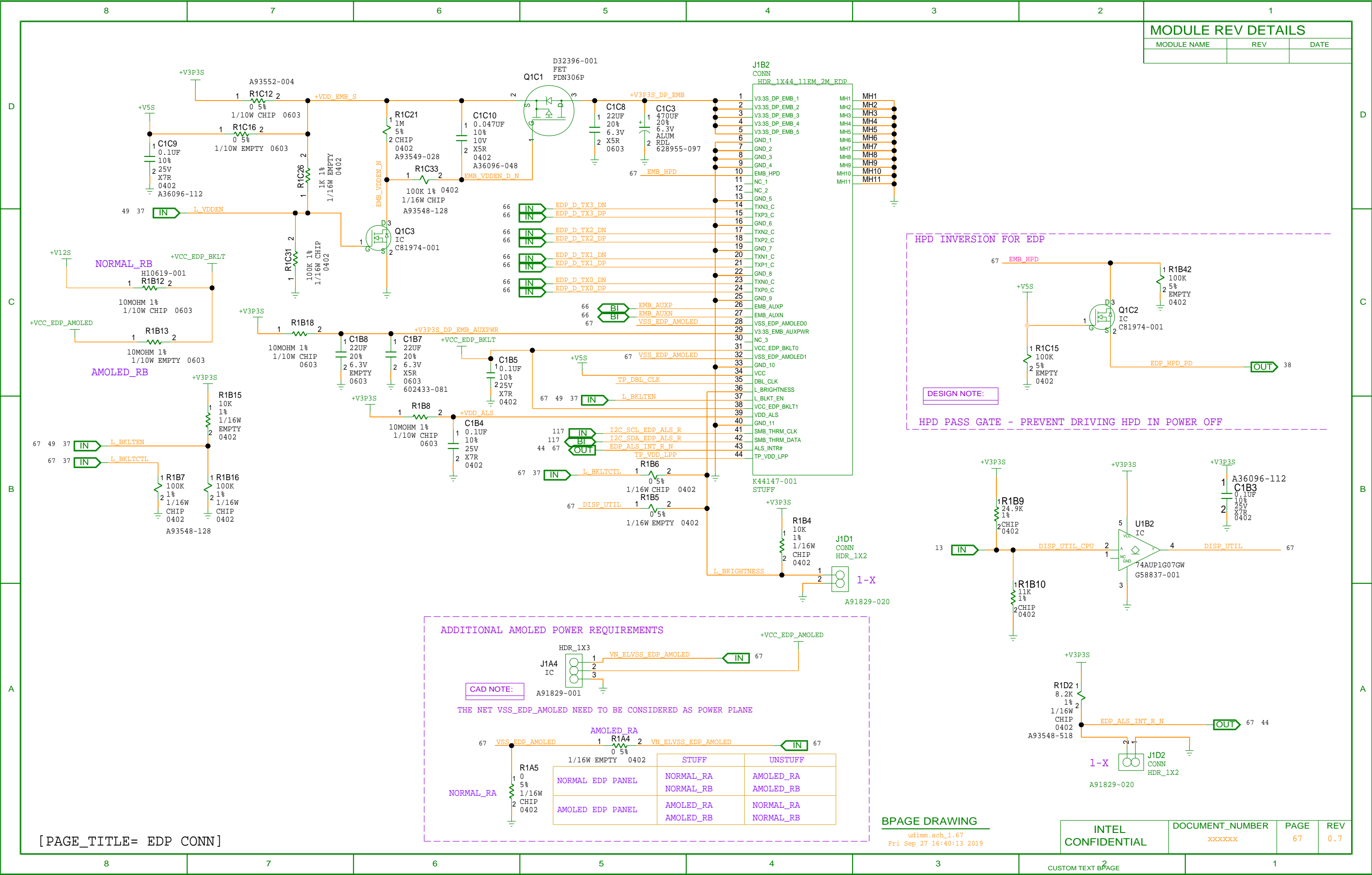

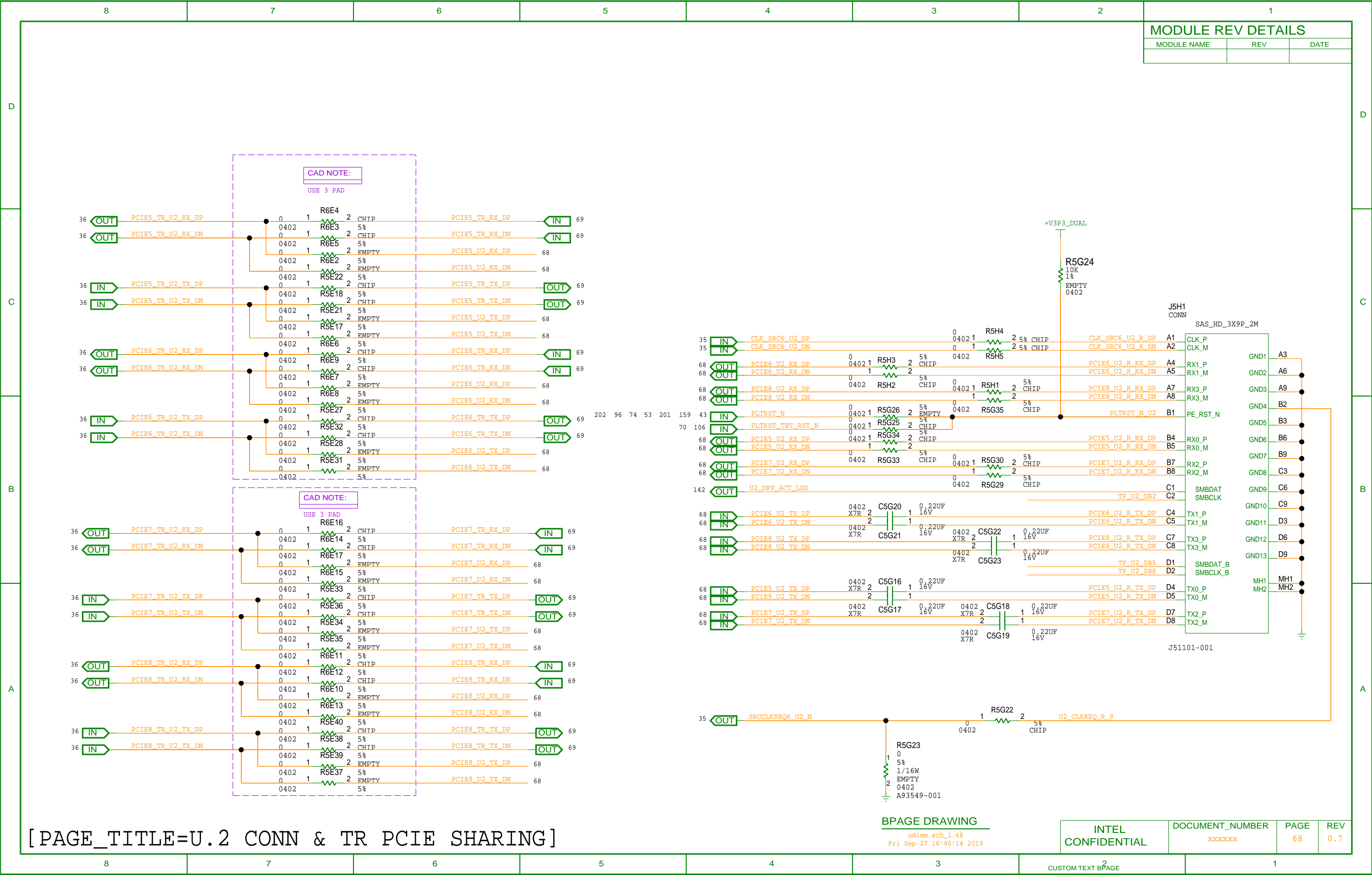

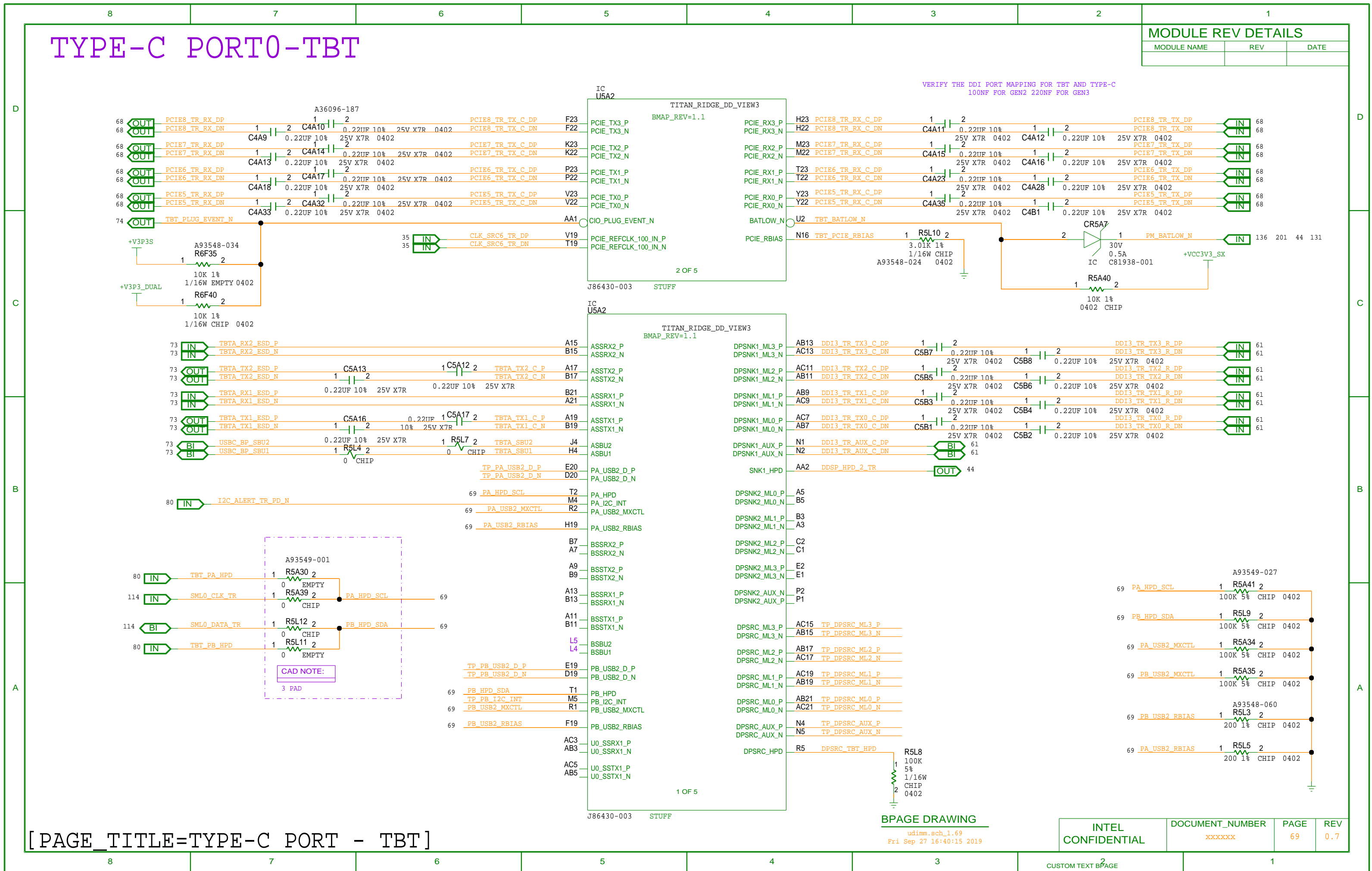

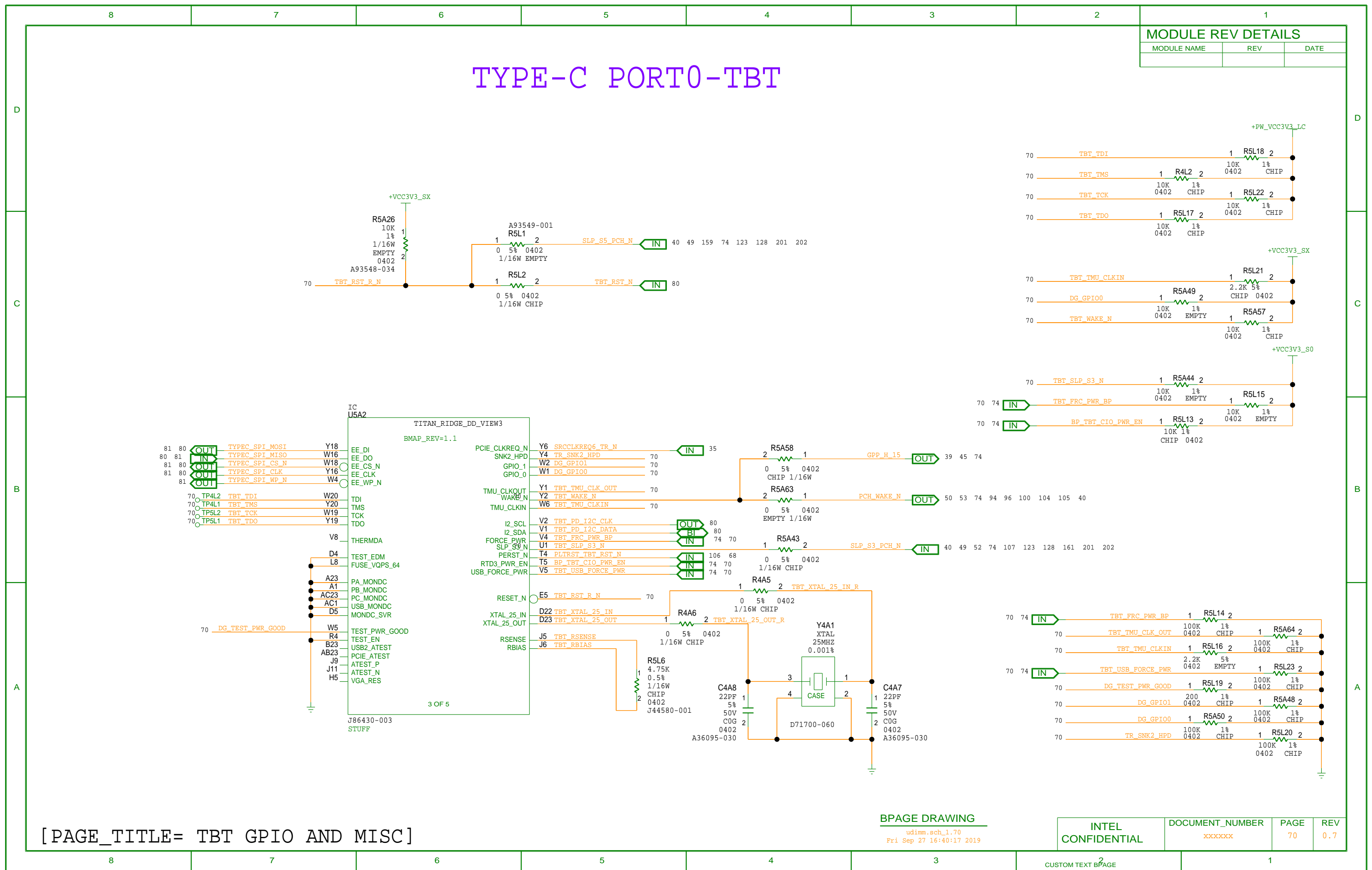

TYPE-C PORT0-TBT

MODULE REV DETAILS

MODULE NAME	REV	DATE

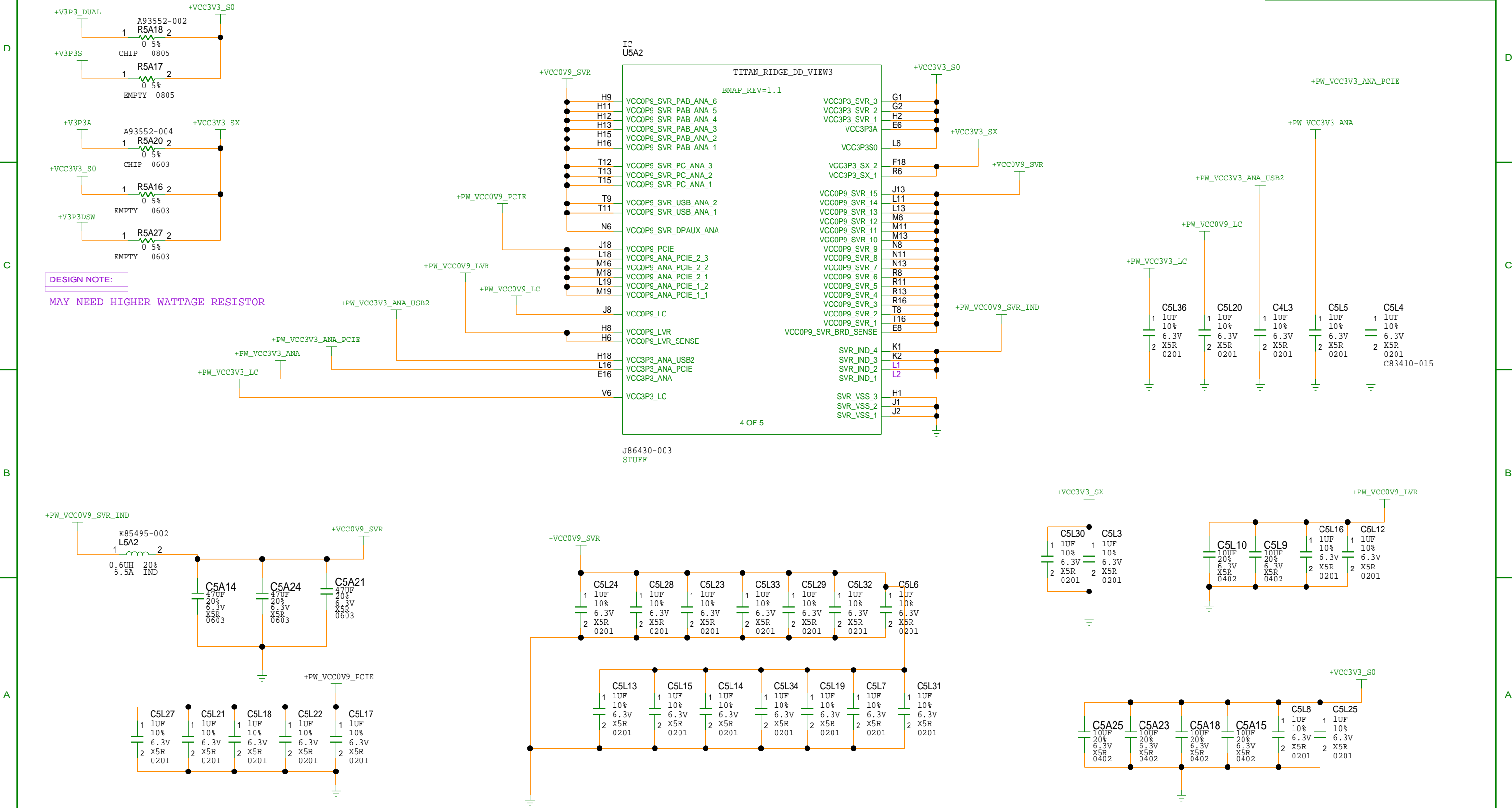



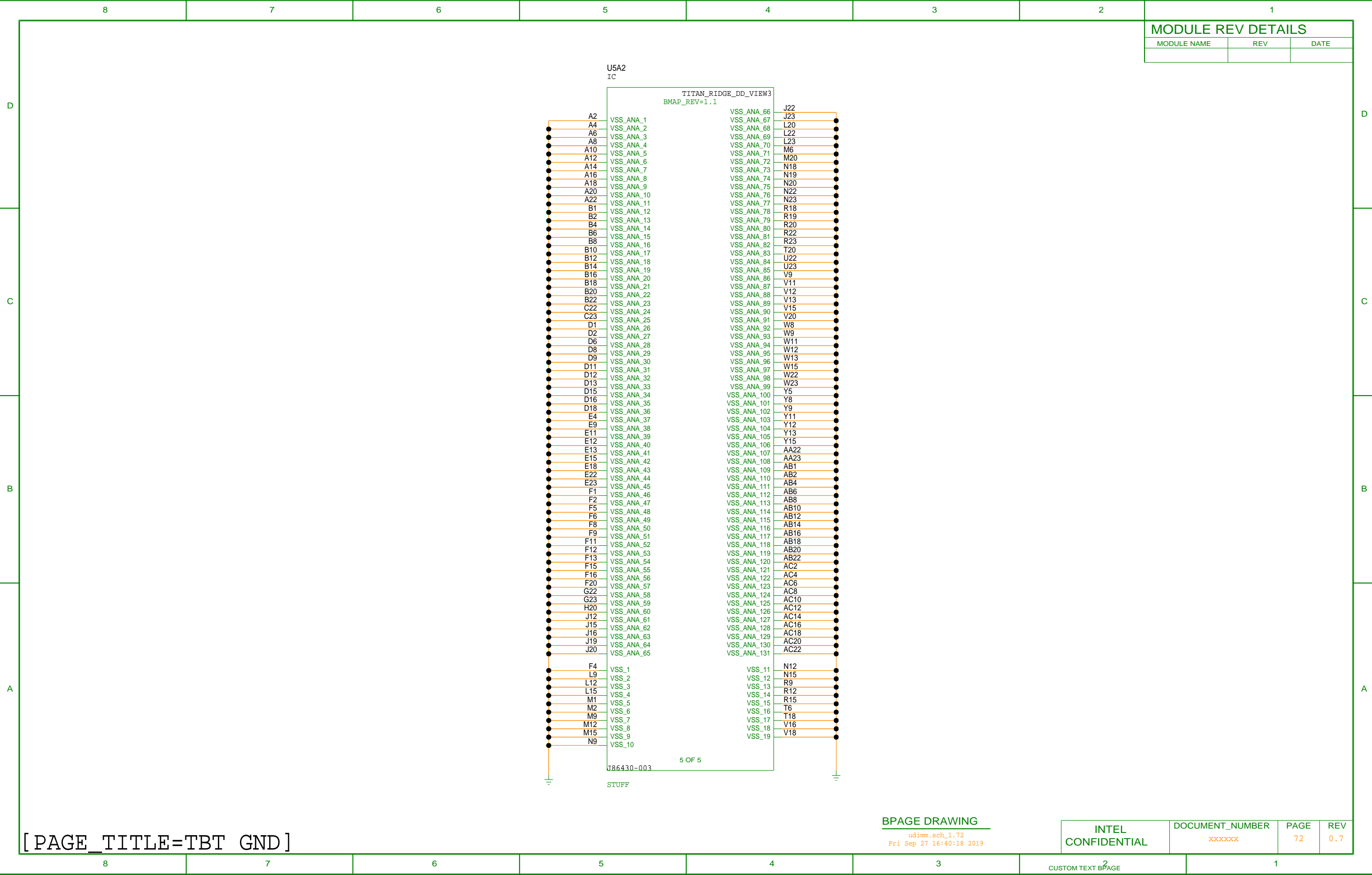

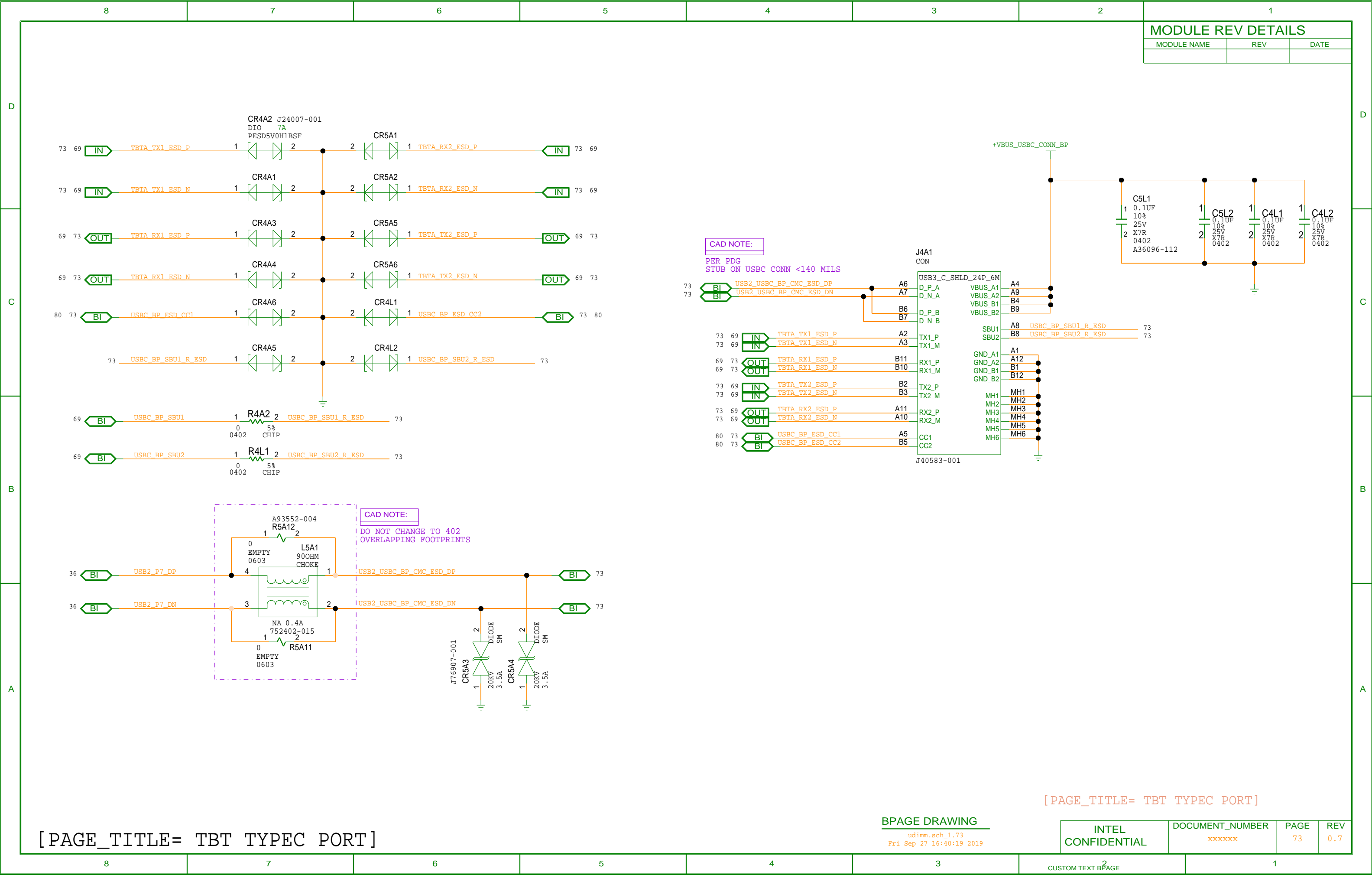



FP TYPE-C AIC SIDEBAND HEADER

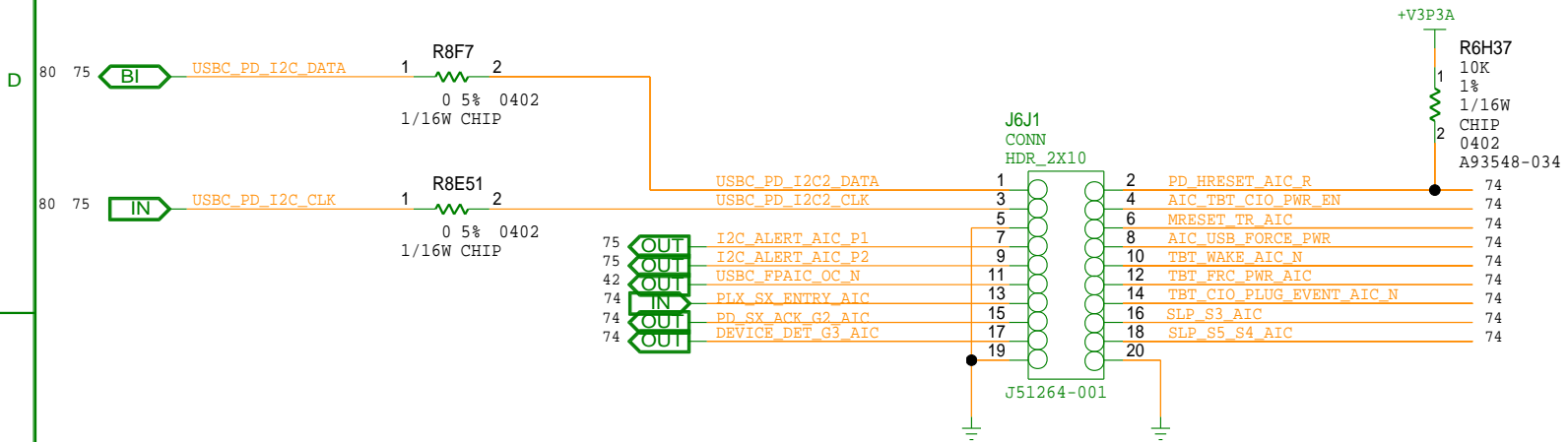

GPIOS FOR SX ENTRY/EXIT NOTICE

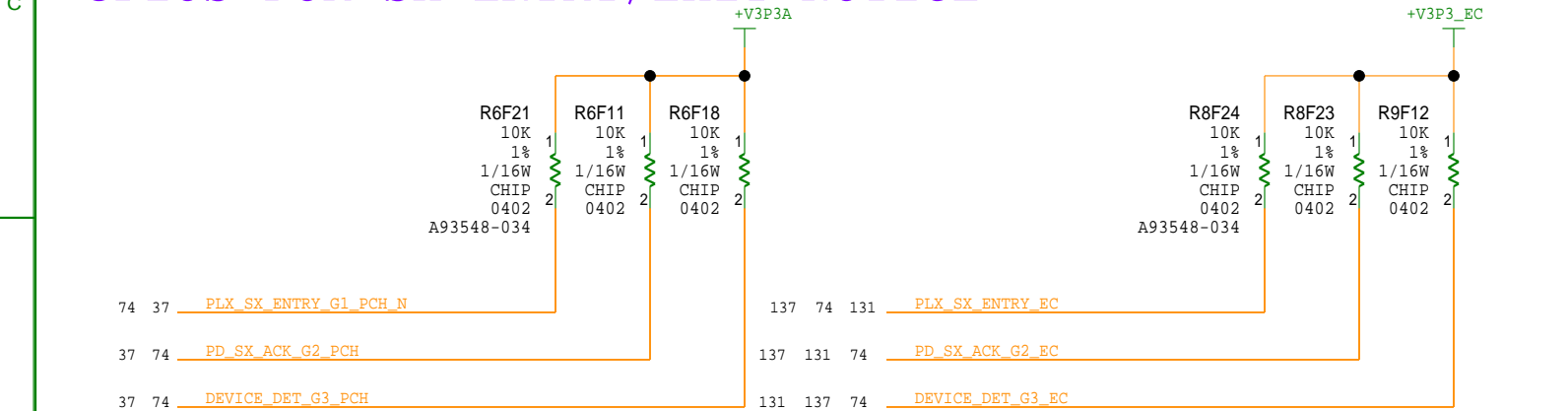

PCH OR EC

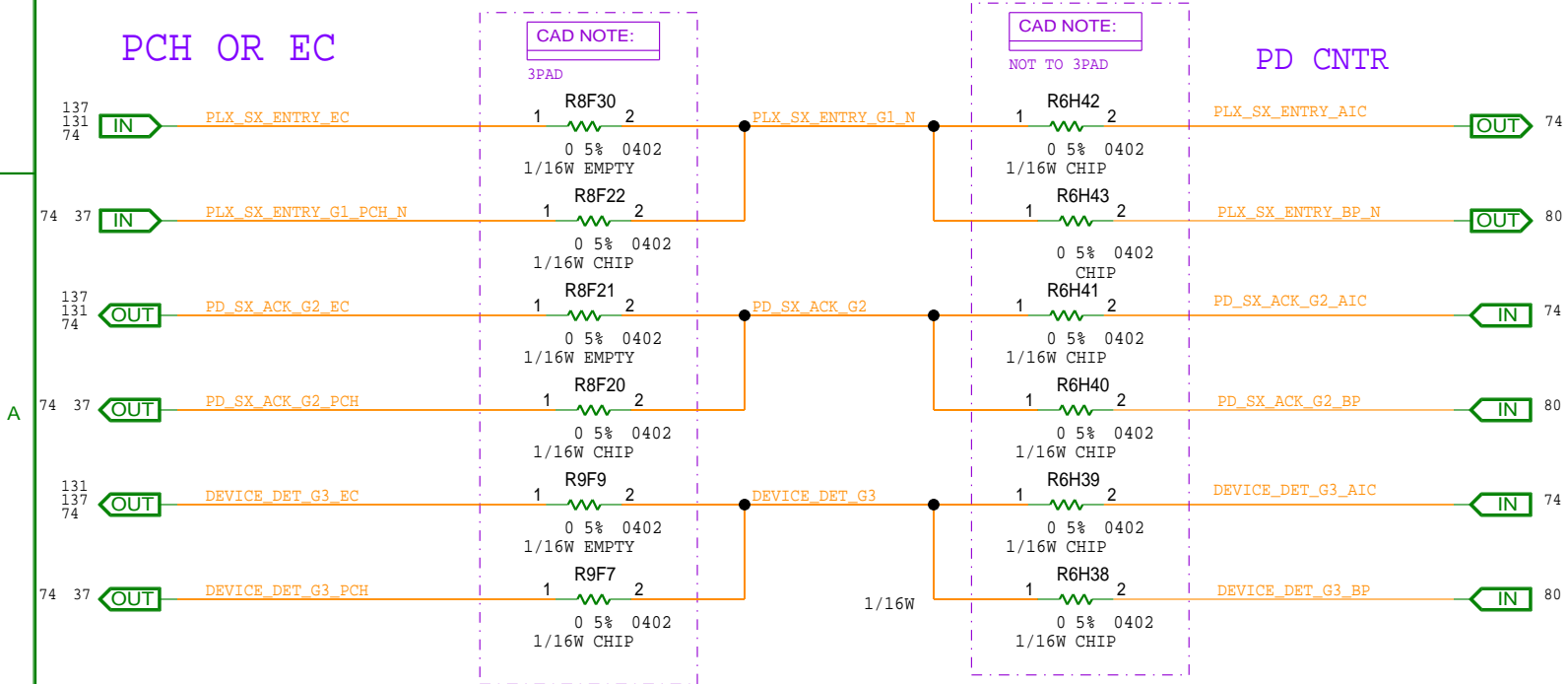

MODULE REV DETAILS

MODULE NAME	REV	DATE

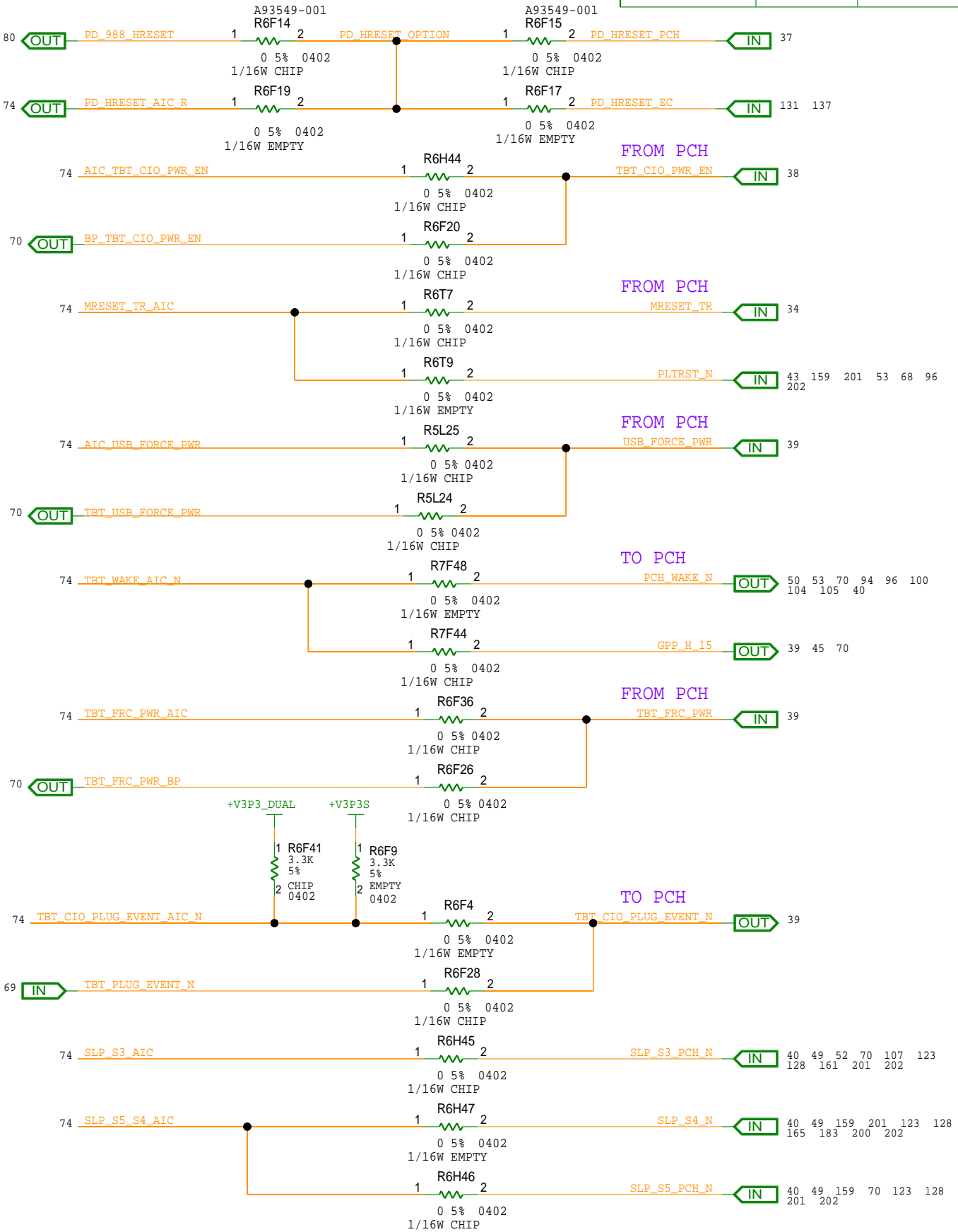

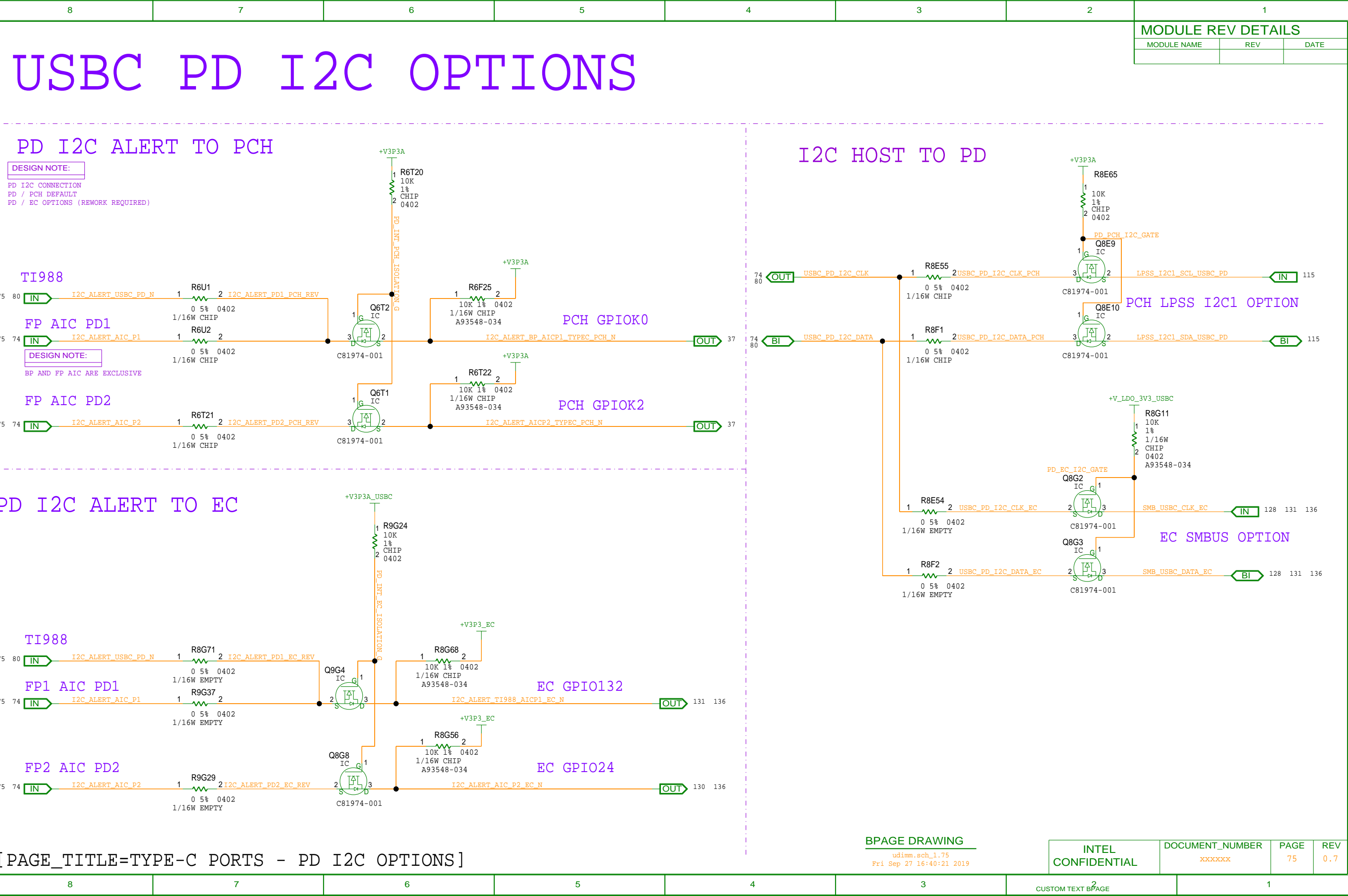

MODULE NAME	REV	DATE

D



B



3 PAD



```
udimm.sch_1.76
Fri Sep 27 16:40:22 2019
```

USB31 P6 WTIH 1:2 MUX CMC+ESD

MODULE REV DETAILS

MODULE NAME	REV	DATE

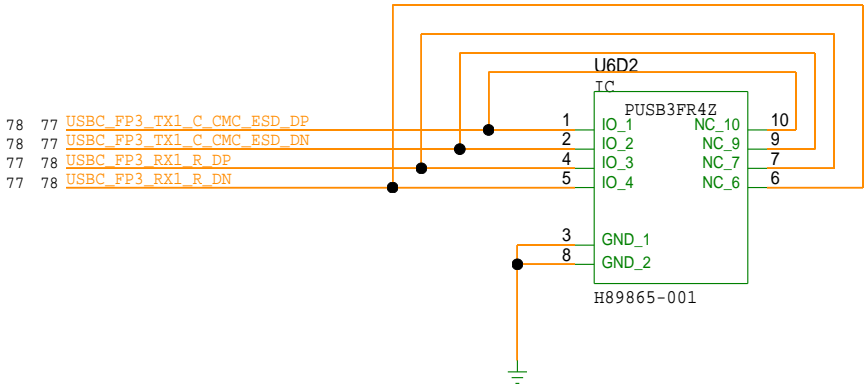
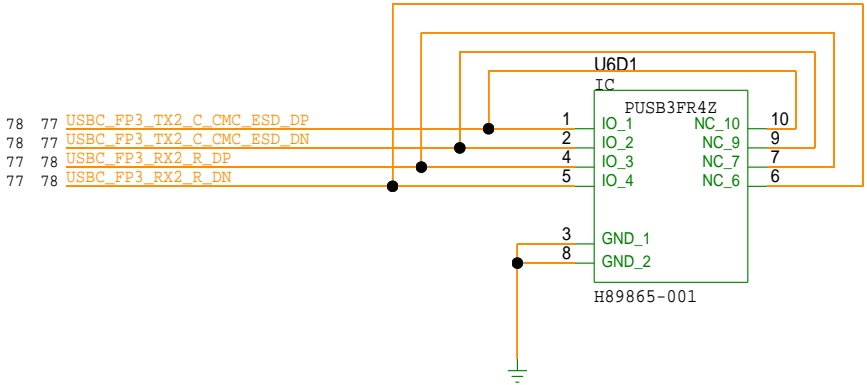
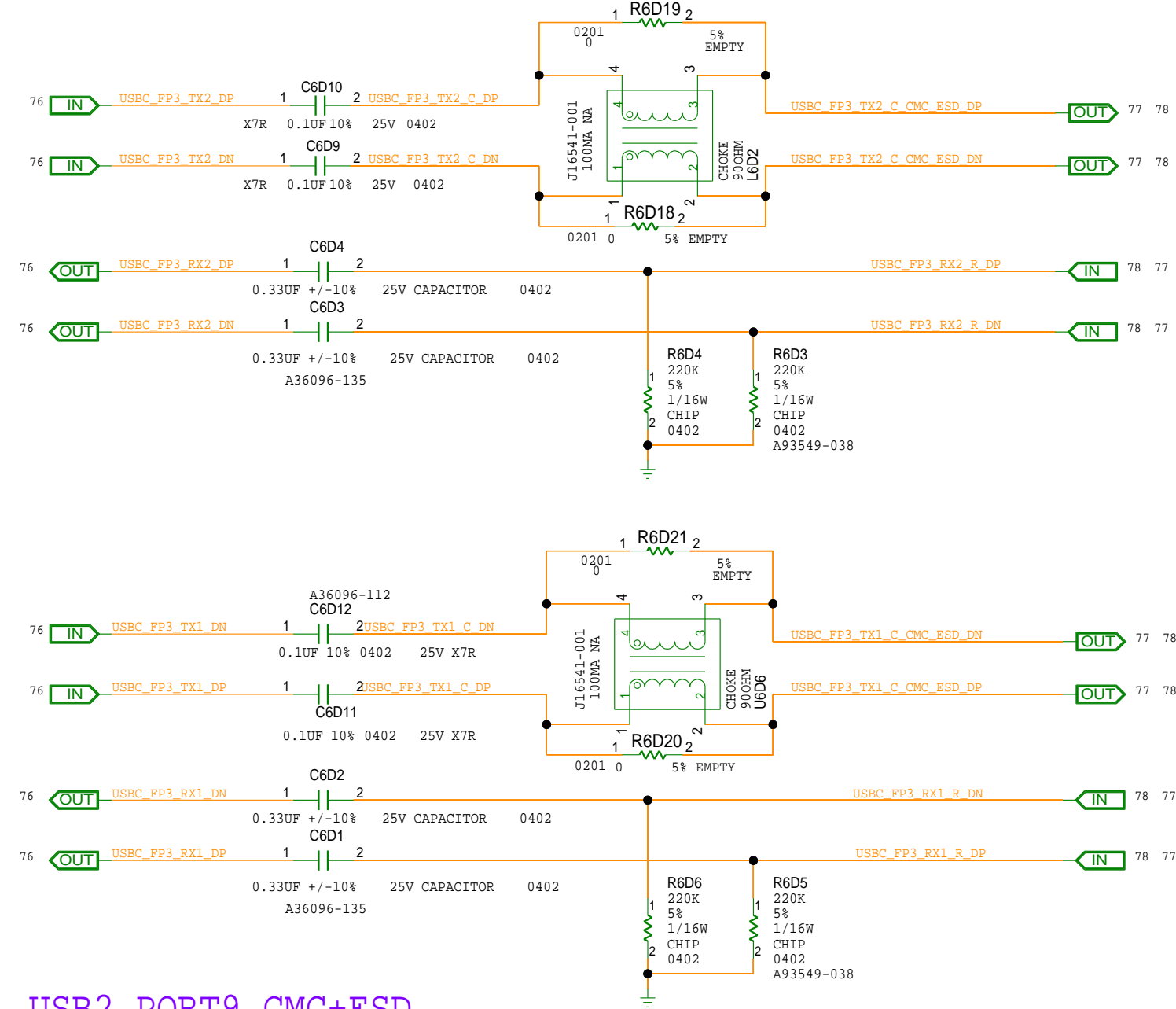

USB2 PORT9 CMC+ESD

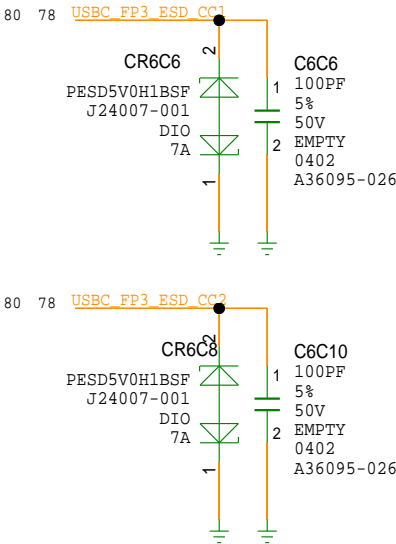
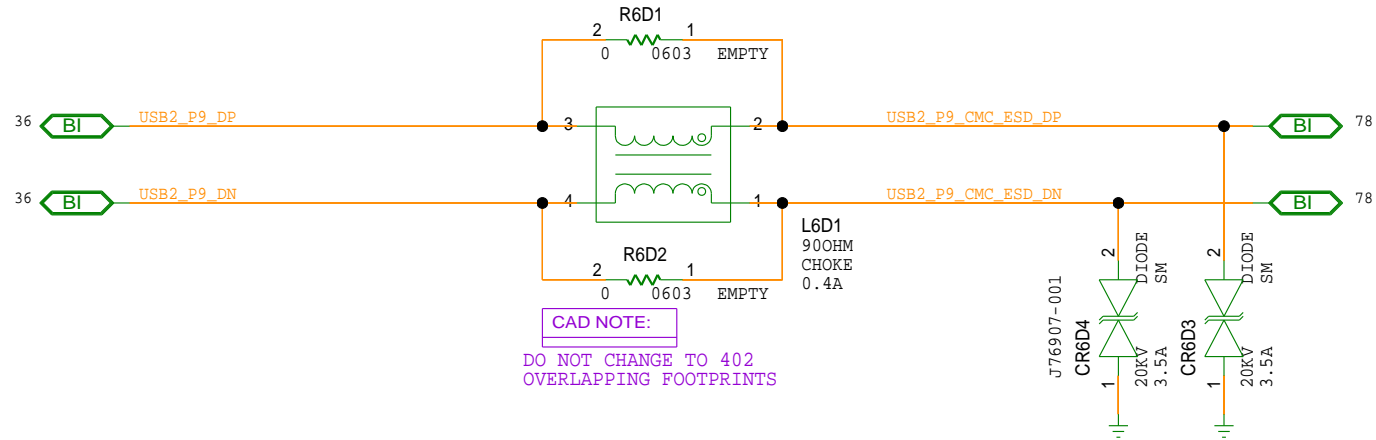



MODULE REV DETAILS		
MODULE NAME	REV	DATE

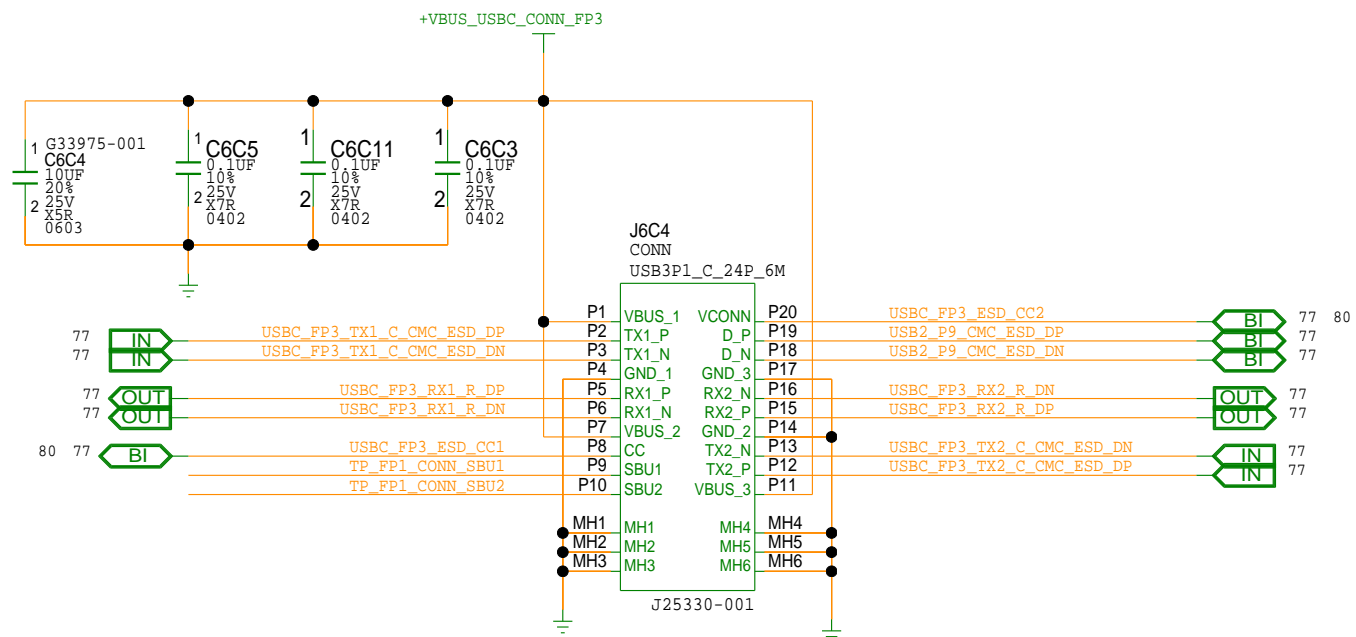

## LEVEL SHIFTER FOR DCI OF FP TYPE-C PORT

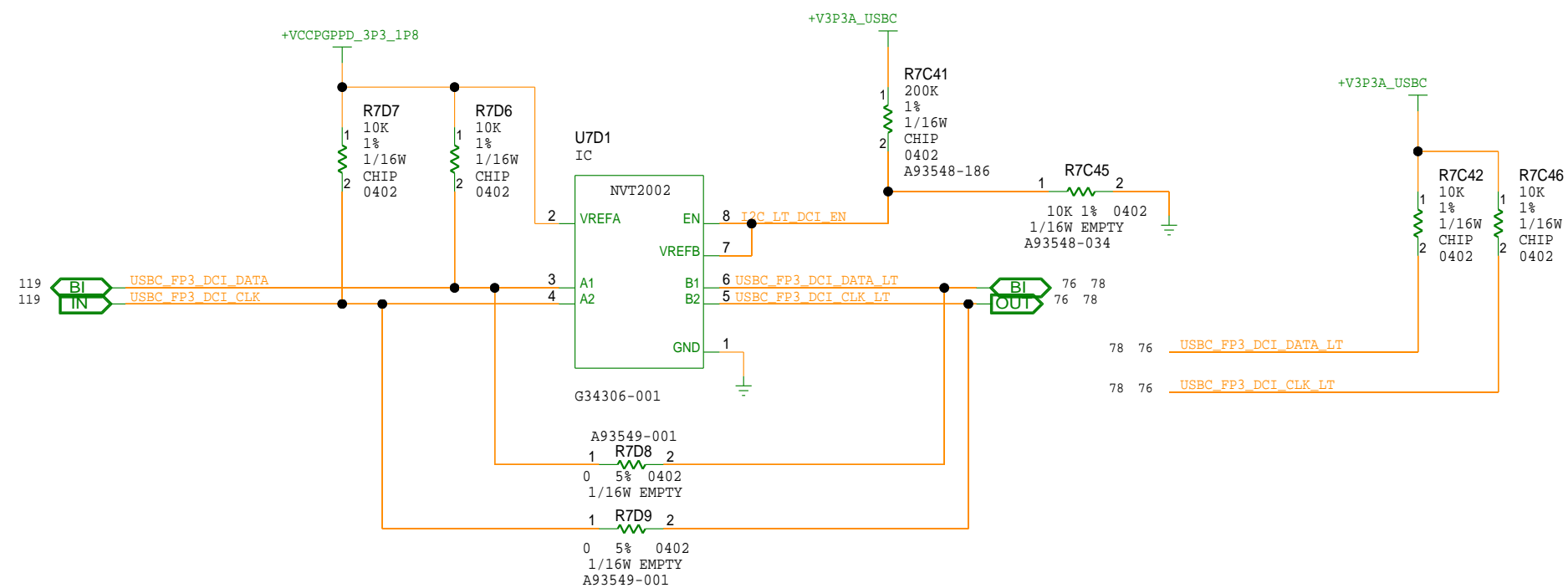

[PAGE\_TITLE- TYPE-C FP PORT - HEADER]

BPAGE DRAWING

udimm.sch\_1.78  
Fri Sep 27 16:40:24 2019

INTEL  
CONFIDENTIAL

DOCUMENT_NUMBER
-----------------

PAGE

REV

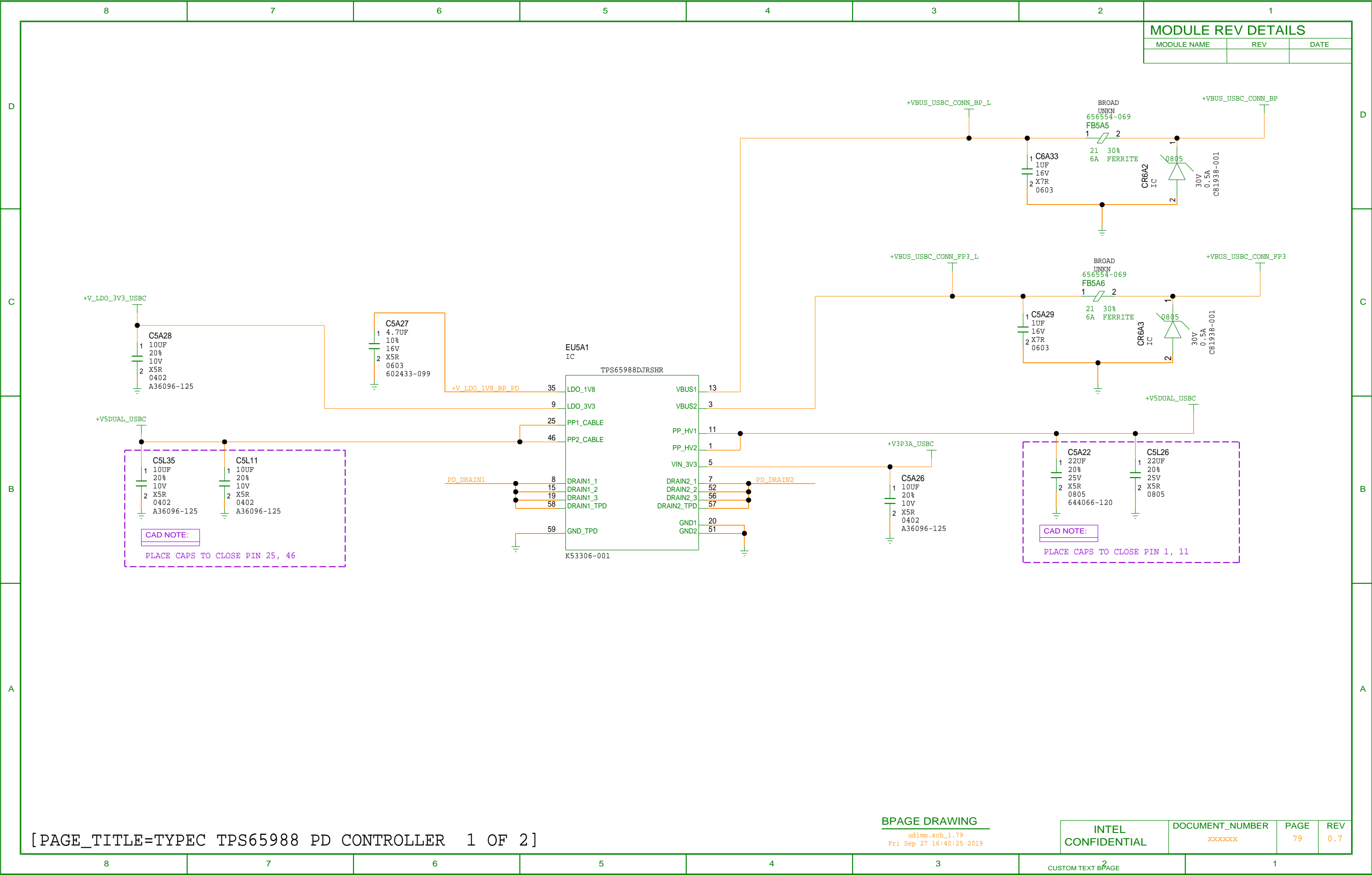





INTEL CONFIDENTIAL	DOCUMENT_NUMBER xxxxxx	PAGE 81	REV 0.7
-----------------------	---------------------------	------------	------------

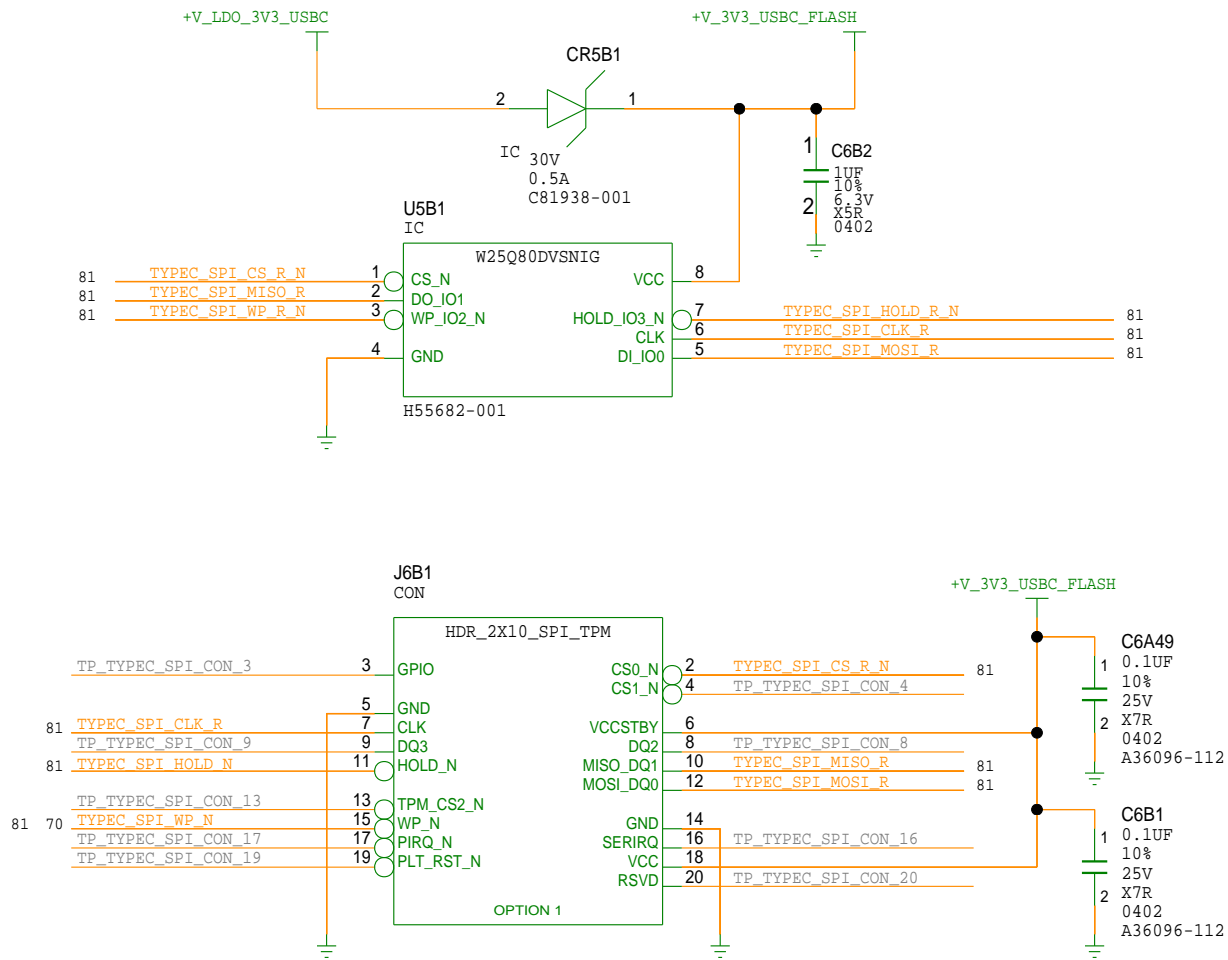



USB3.1 TYPE-A BACK PANEL - REDRIVER  
PORT4/7

MODULE REV DETAILS

MODULE NAME	REV	DATE

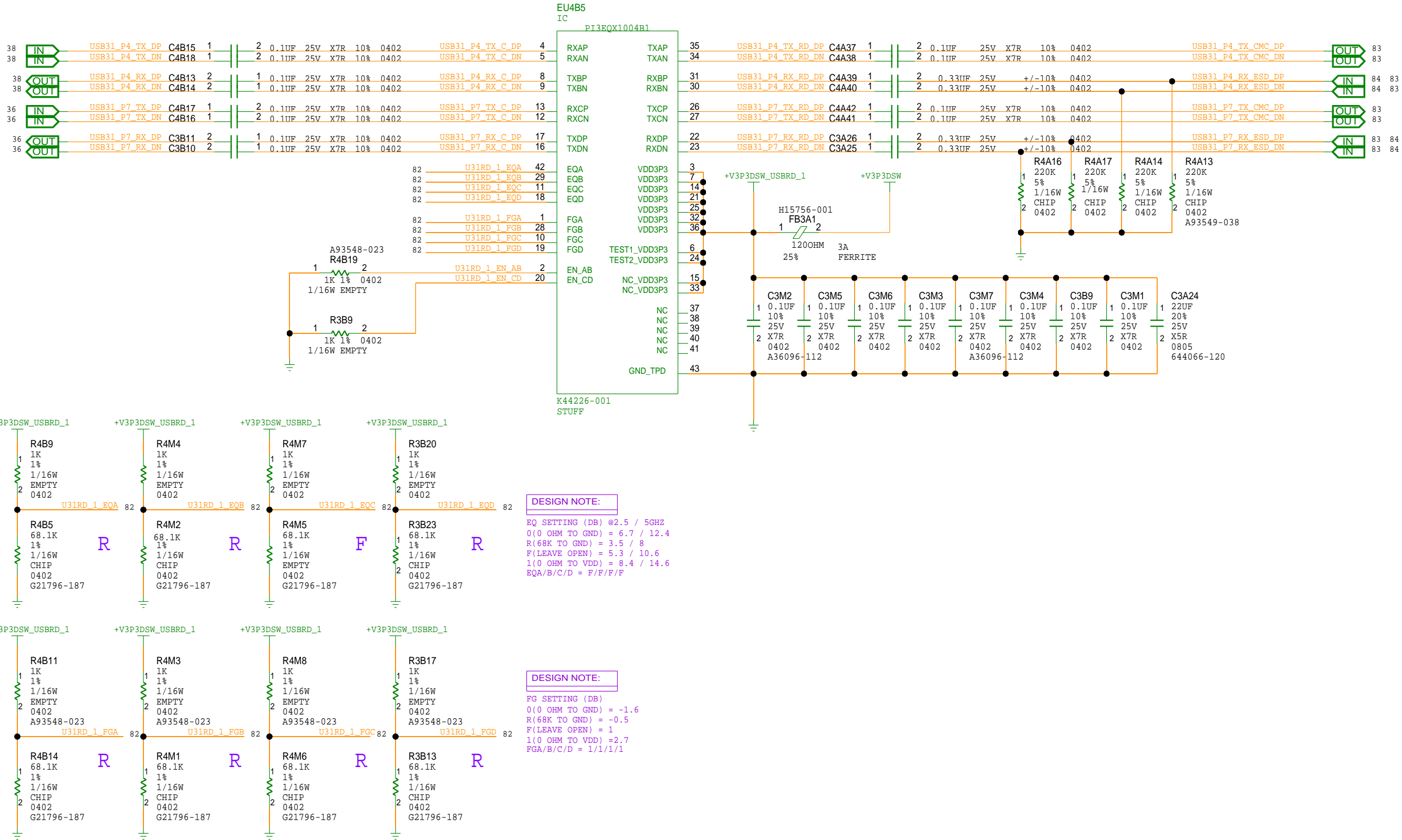

BPAGE DRAWING

udimm.sch\_1.82  
Fri Sep 27 16:40:27 2019

INTEL  
CONFIDENTIAL

DOCUMENT\_NUMBER

xxxxxxx

PAGE

82

REV

0.7

[PAGE\_TITLE=USB3.1 TYPE-A BACK PANEL #4#7 - REDRIVERS]

MODULE REV DETAILS

MODULE NAME	REV	DATE

USB3.1 TYPE-A BACK PANEL - CMC+ESD

USB3.1 PORT4

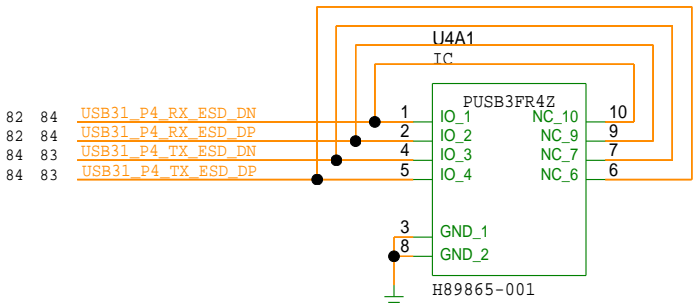
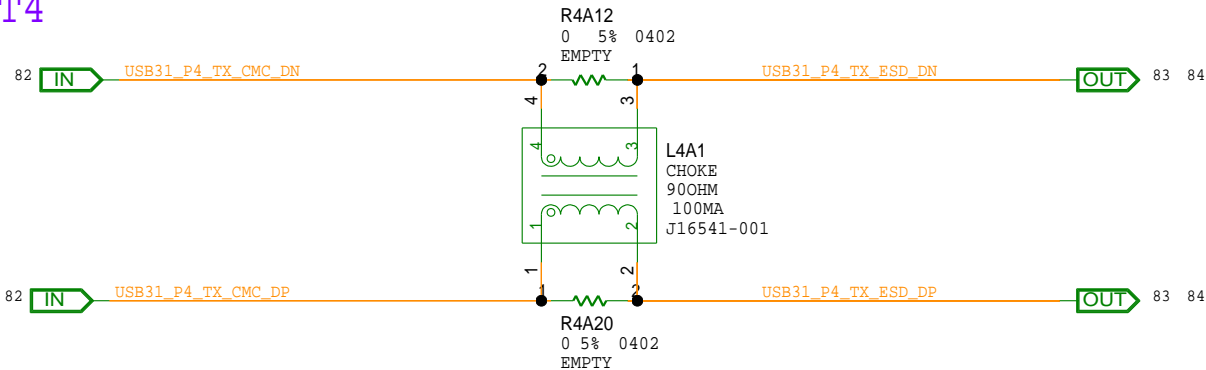

USB3.1 PORT7

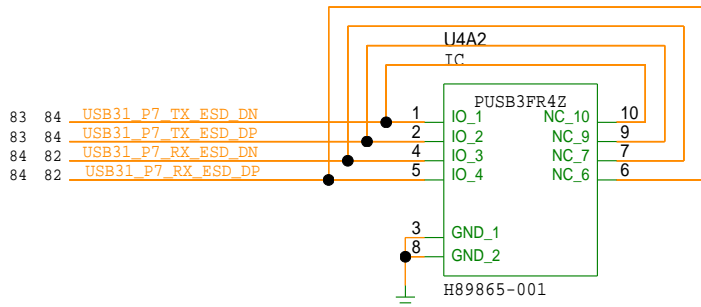
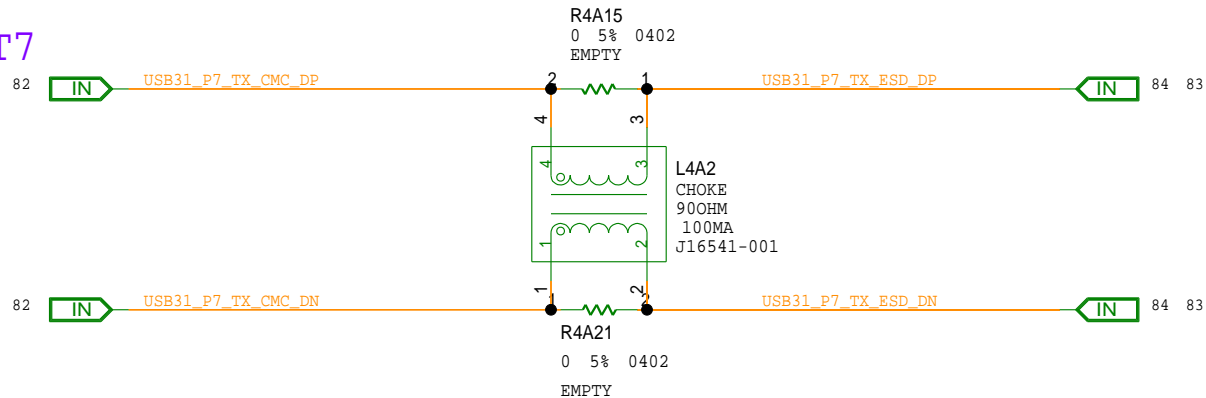

USB2.0 PORT1/2 CMC+ESD

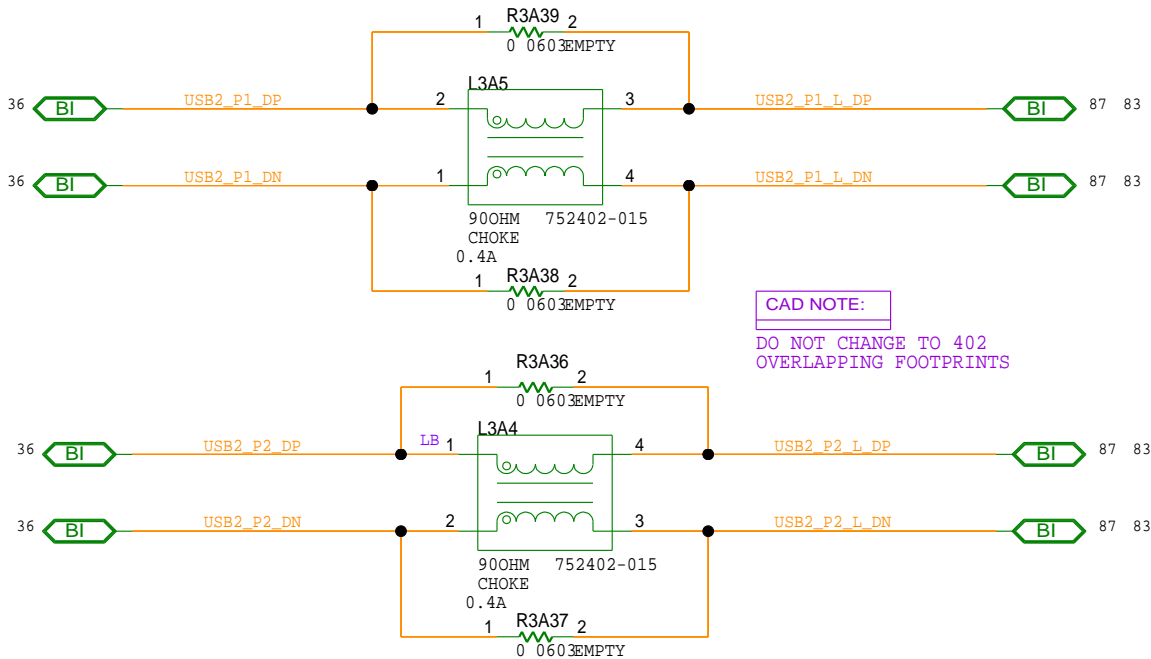

CAD NOTE:  
DO NOT CHANGE TO 402  
OVERLAPPING FOOTPRINTS

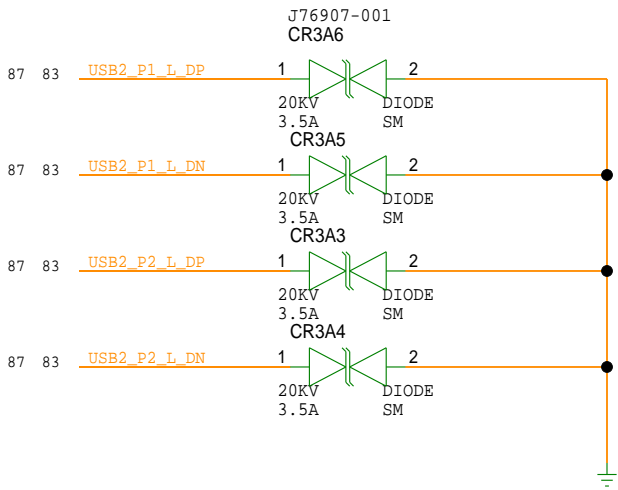

MODULE REV DETAILS

MODULE NAME	REV	DATE

USB2.0 CMC+ESD

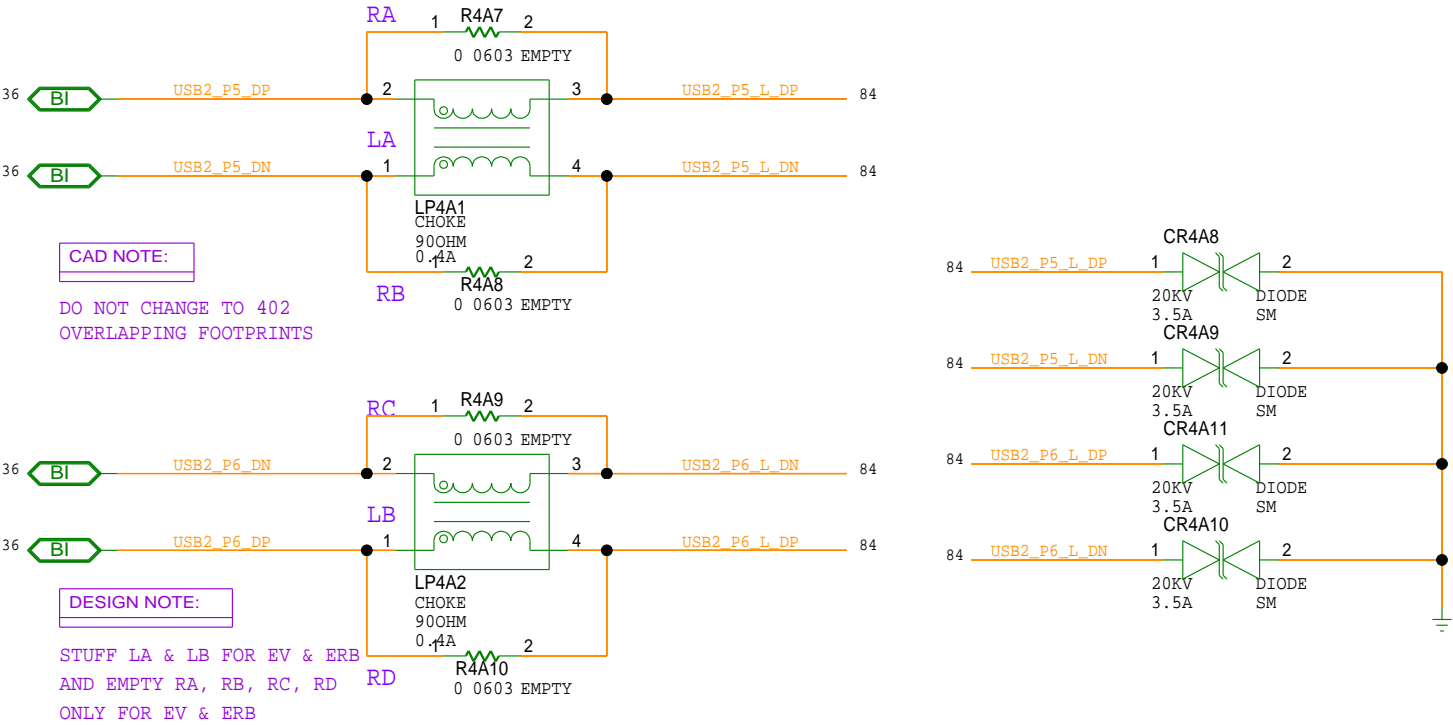

RJ45 & DUAL USB3.1 TYPEA STACK CONNECTOR

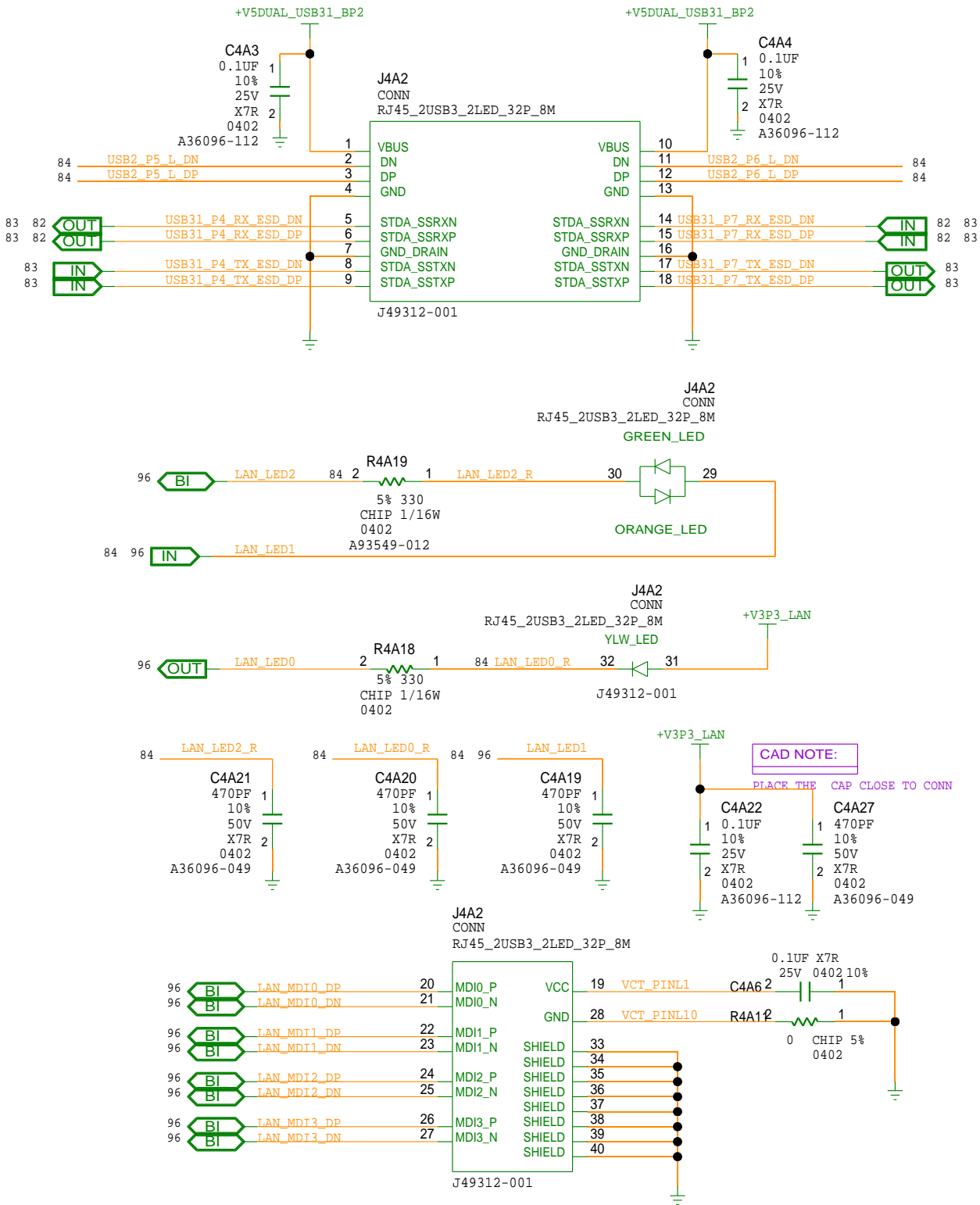

USB3.1 POWER FOR RJ45/USB STACK CONECTOR

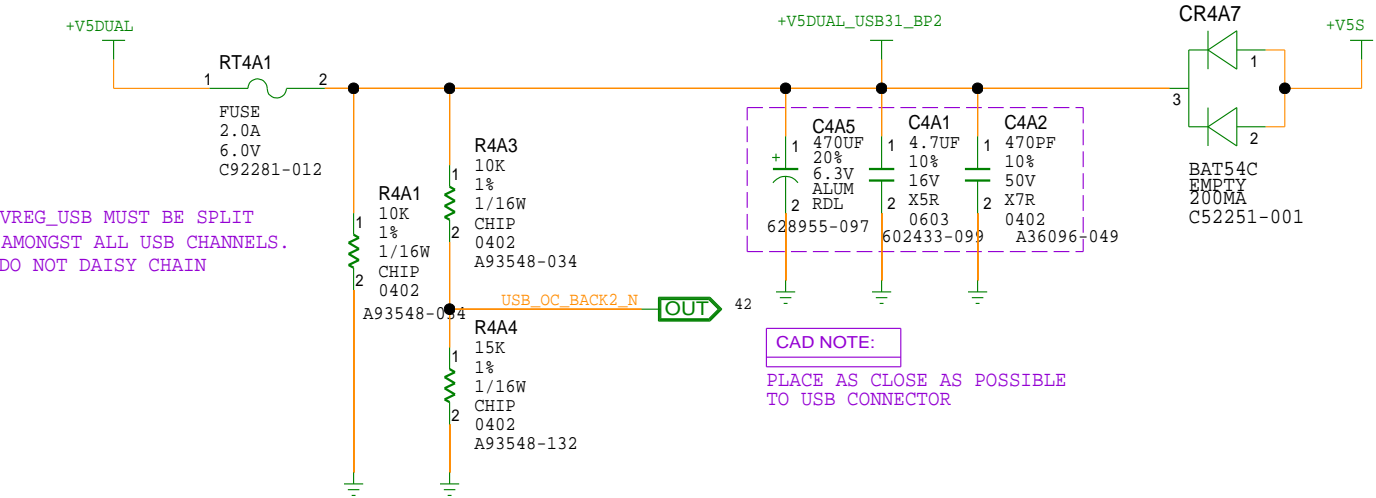

USB3.1 TYPE-A BACK PANEL - REDRIVER  
PORT2/3

MODULE REV DETAILS

MODULE NAME	REV	DATE

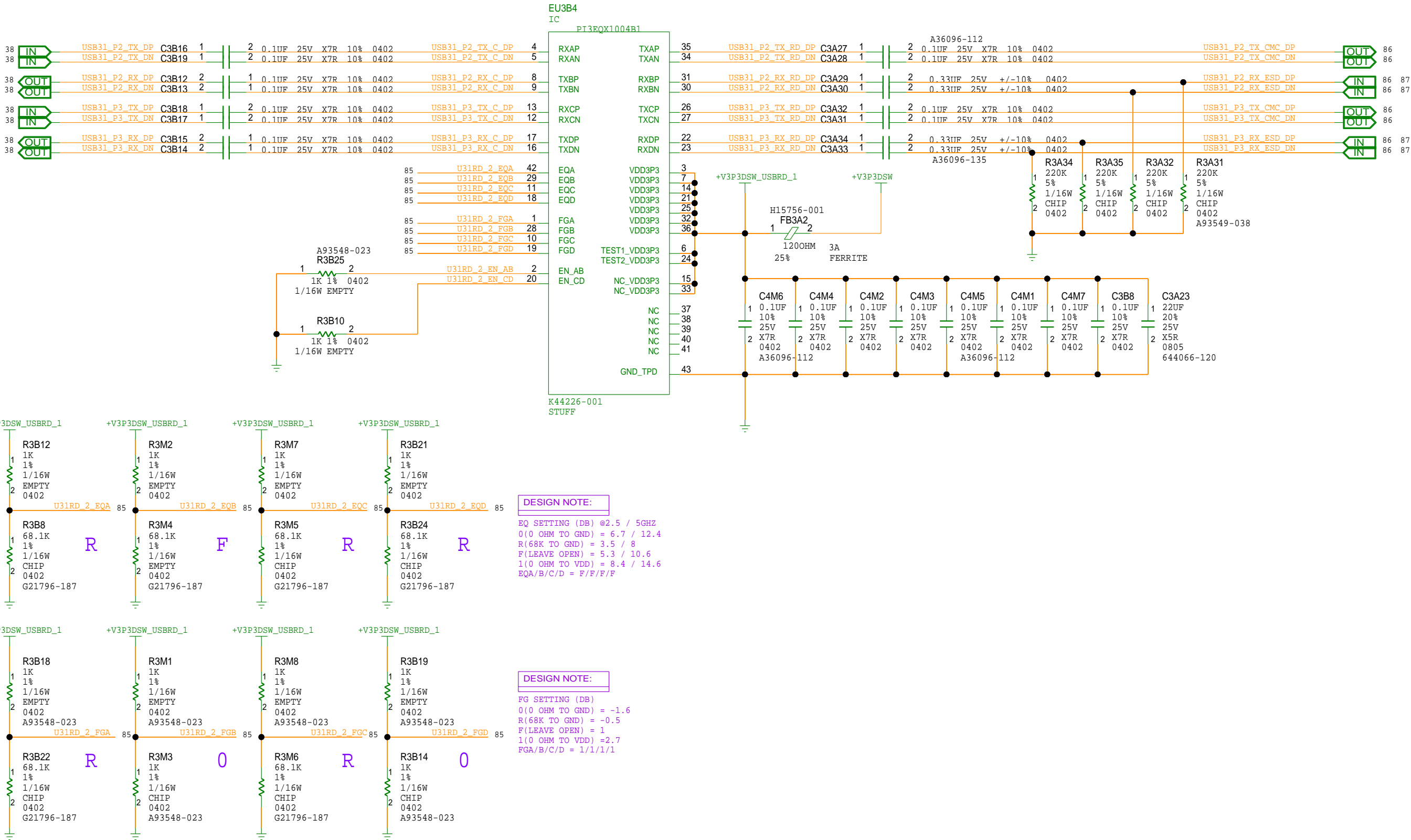

[PAGE\_TITLE=USB3.1 TYPE-A BACK PANEL 3&4 - REDRIVERS]

BPAGE DRAWING

udimm.sch.1.85  
Fri Sep 27 16:40:30 2019

INTEL  
CONFIDENTIAL

DOCUMENT\_NUMBER

xxxxxxx

PAGE

85

REV

0.7

CUSTOM TEXT BPAGE

MODULE REV DETAILS

MODULE NAME	REV	DATE

USB3.1 TYPE-A BACK PANEL - CMC+ESD  
USB3.1 PORT2

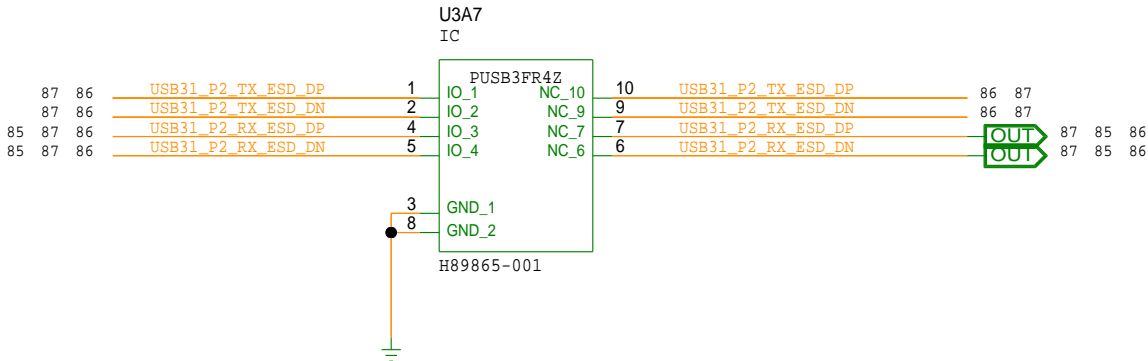
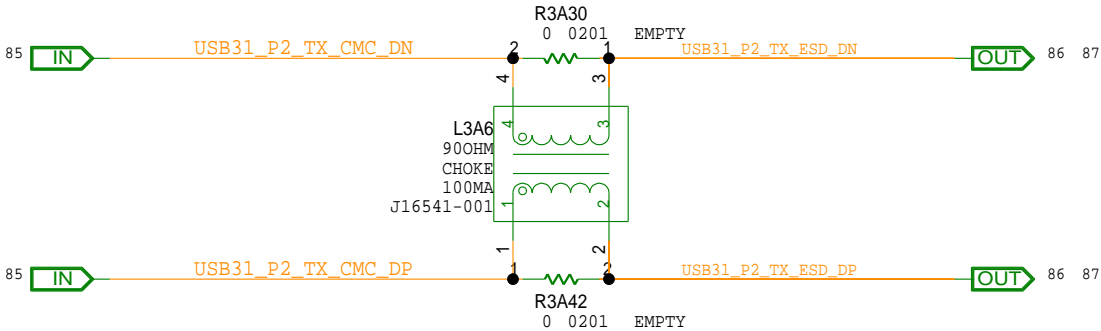

USB3.1 PORT3

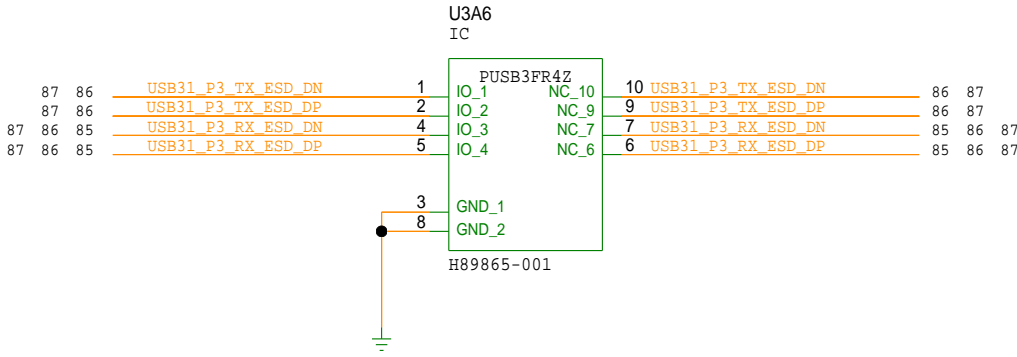
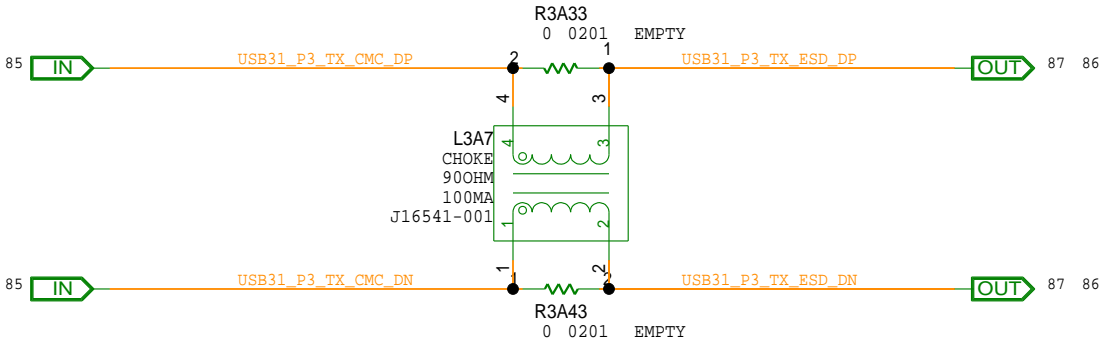

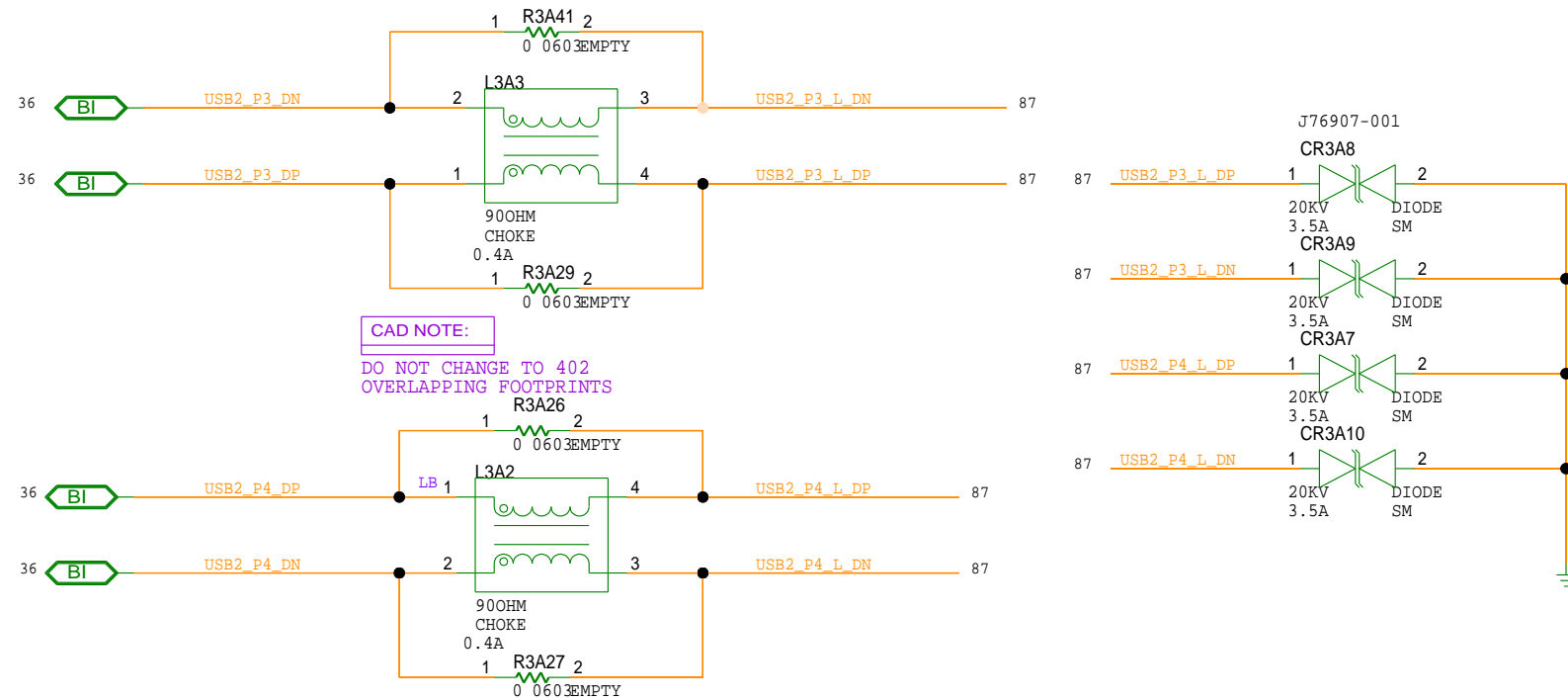

## USB31 STACK CONN

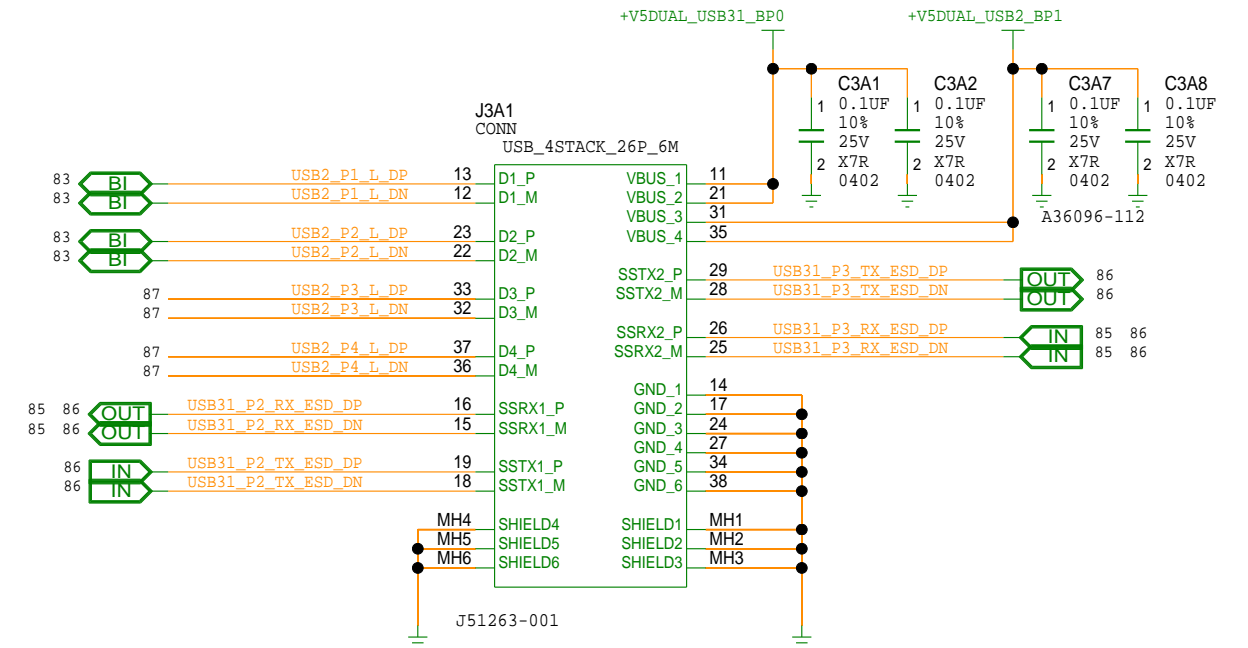

## USB POWER

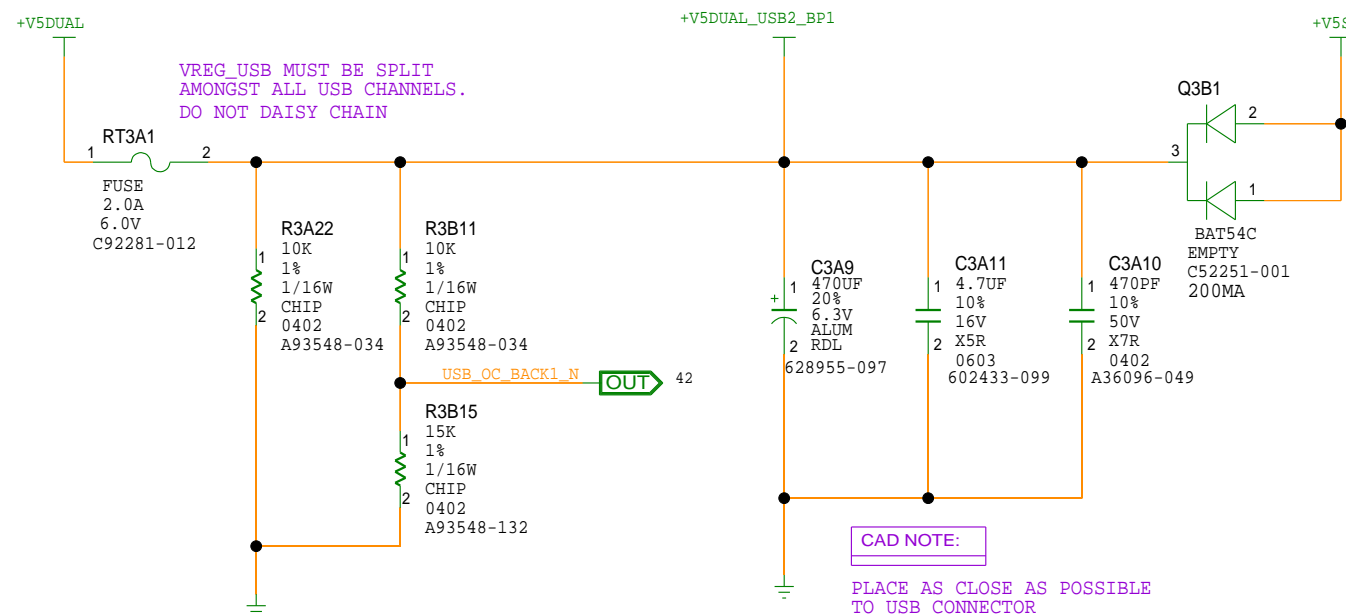

## USB POWER

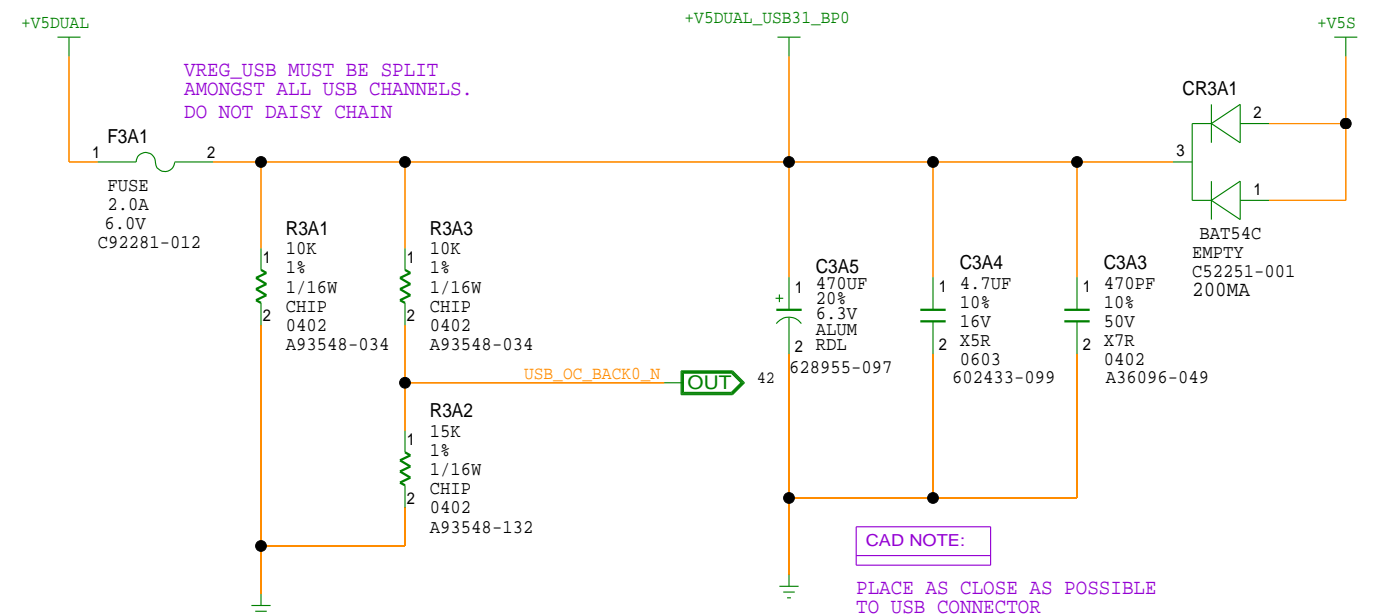

USB31 PORT5/8 CMC+ESD

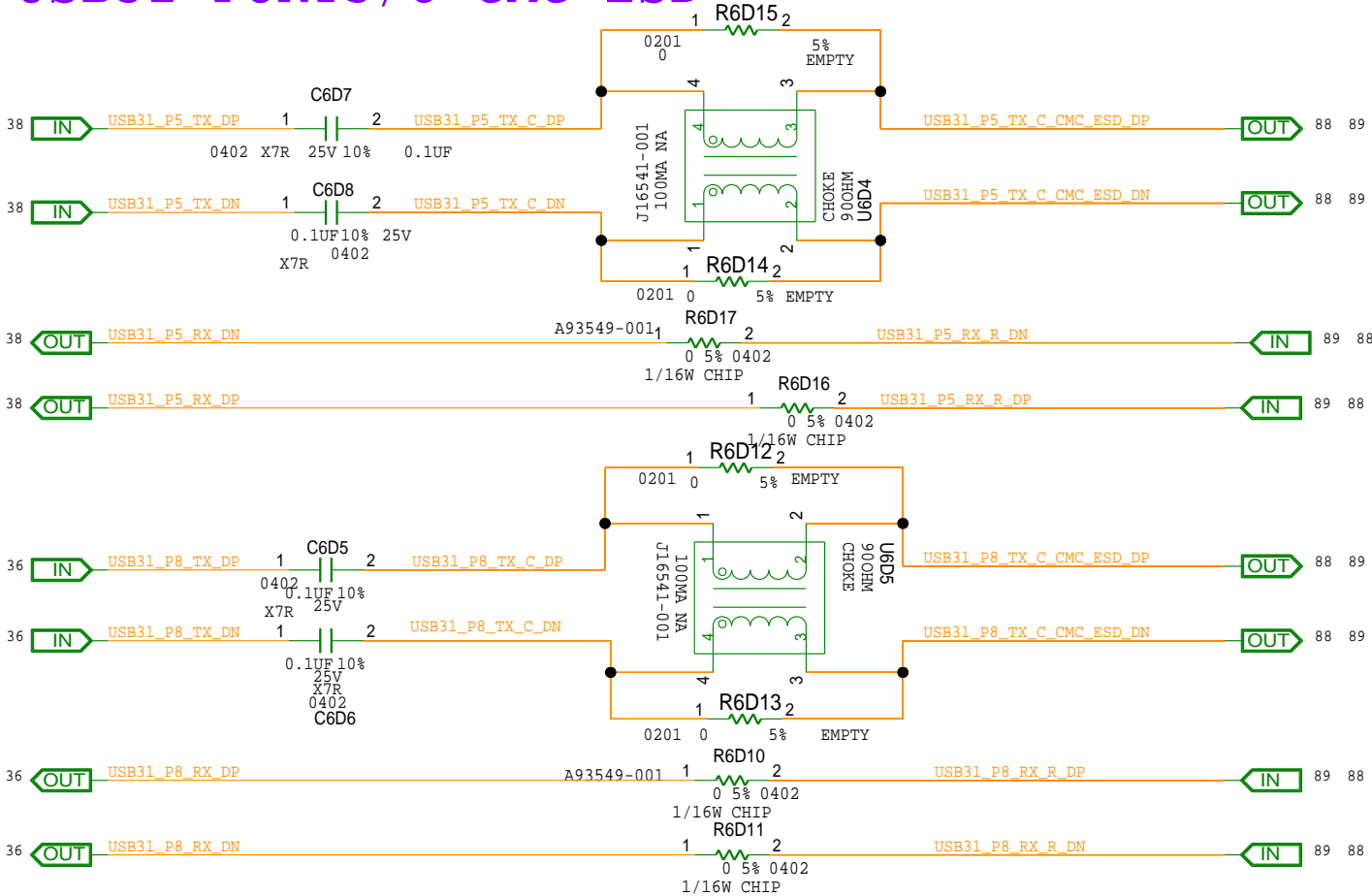

USB2 PORT10/13 CMC+ESD

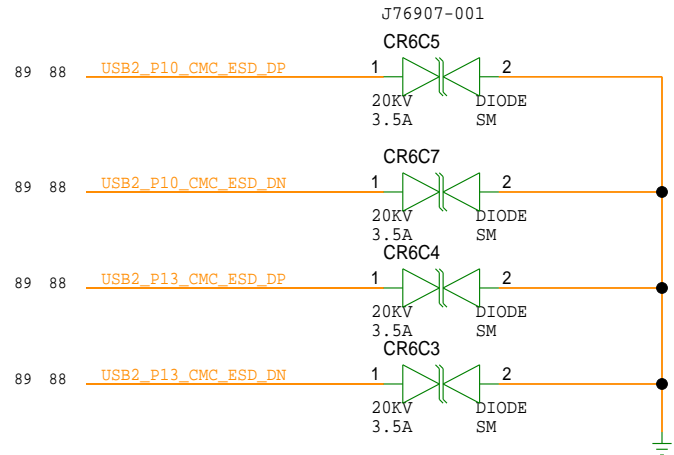
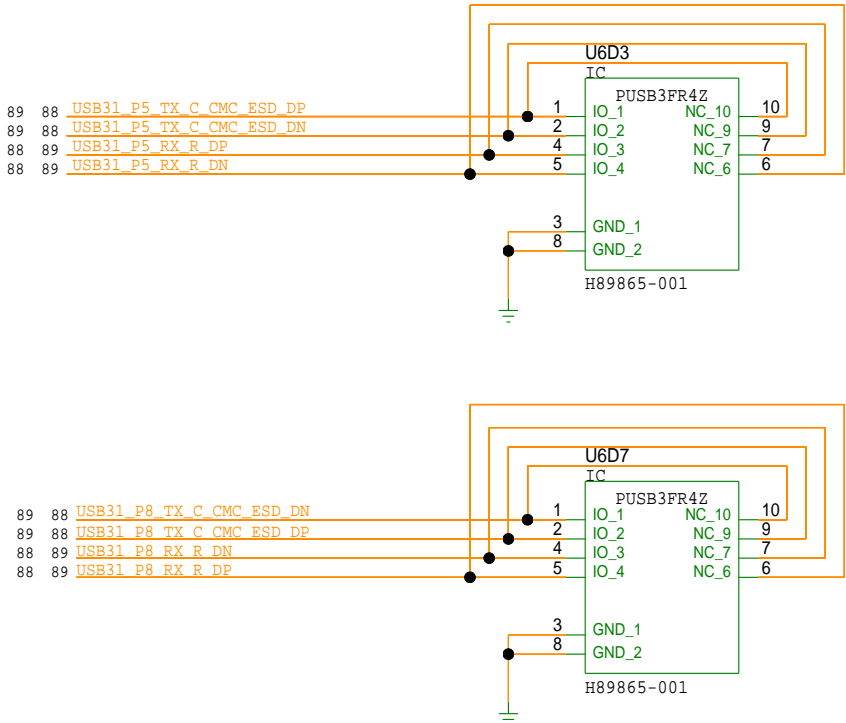
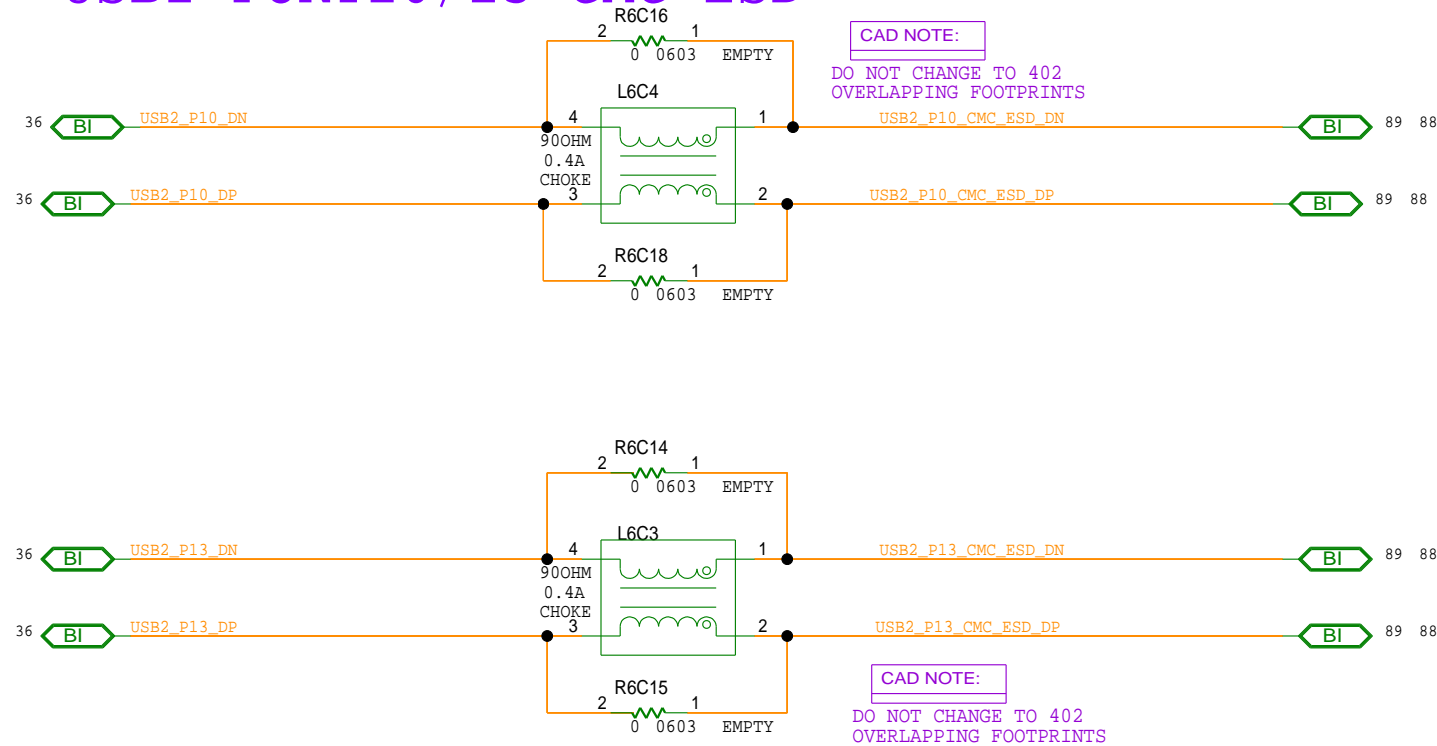

MODULE REV DETAILS

MODULE NAME	REV	DATE

FRONT PANEL HEADER FOR TYPE-A

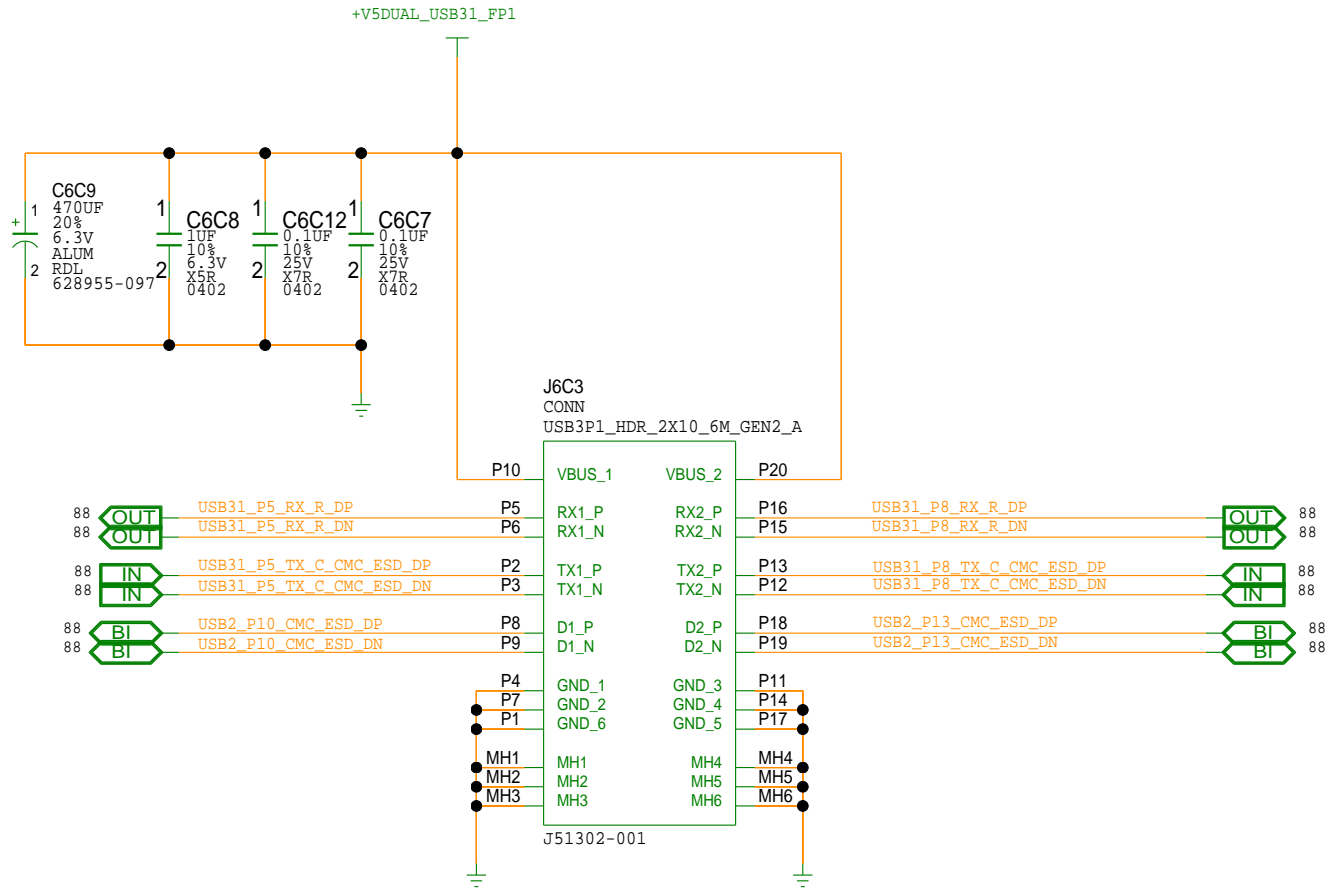

DESIGN NOTE:

STUFFING THE THERMISTOR ASSUMES FRONT PANEL CARD  
HAS NO FUSE AND DOES NOT PROVIDE OVER-CURRENT PROTECTION

FRONT PANEL POWER

CAD NOTE:

DUAL FOOTPRINT: PLACE 0 OHM  
1206 IN PARALLEL WITH THERMISTOR

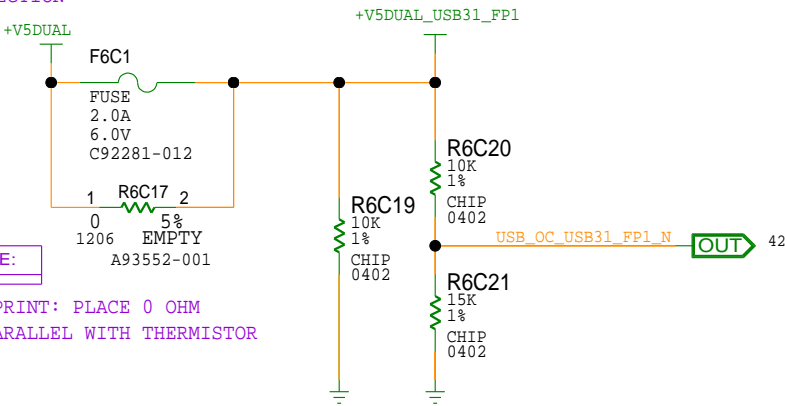





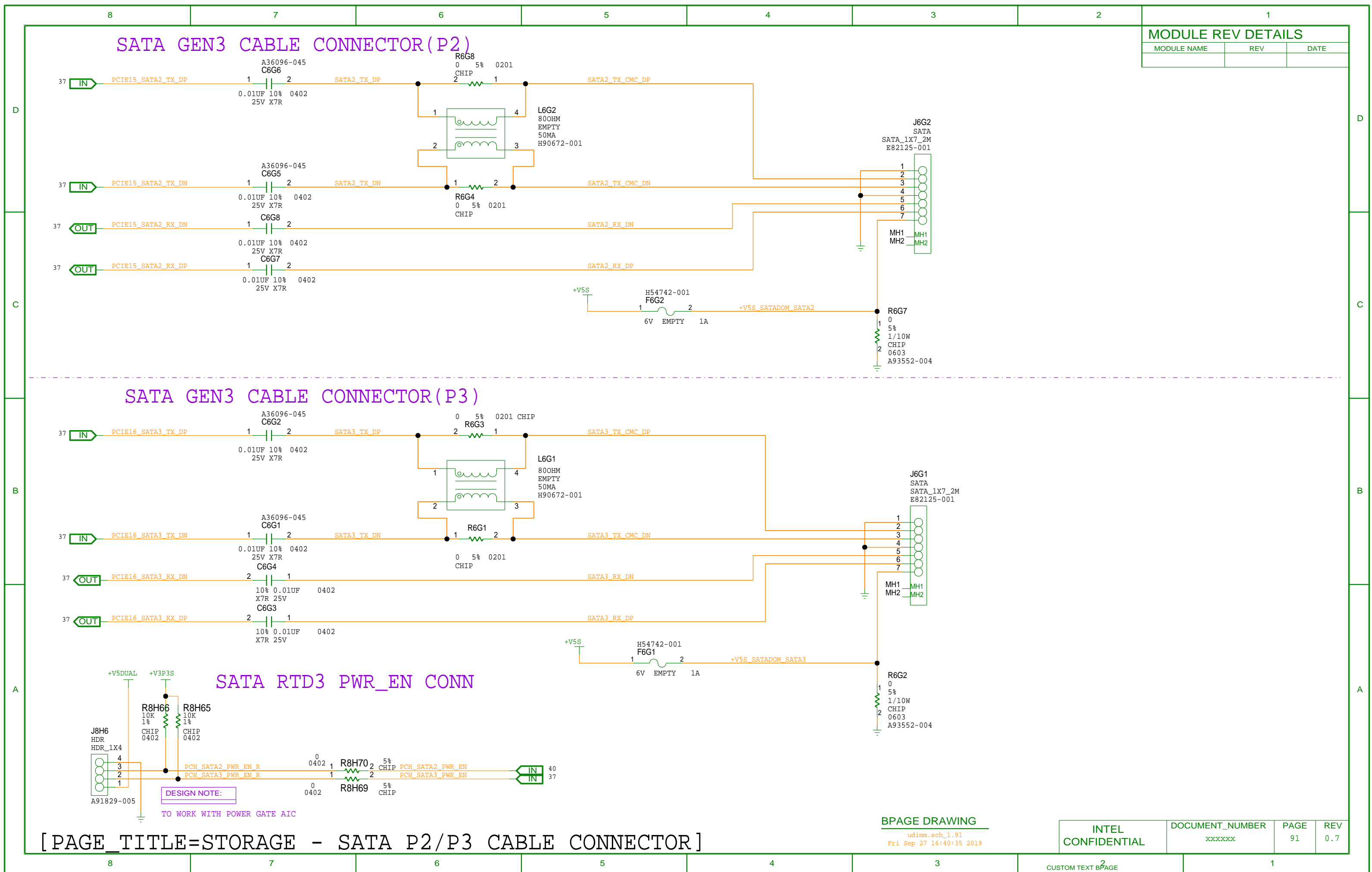

USB3.1 CMC+ESD  
PORT 1 - VERTICAL TYPE-A

MODULE REV DETAILS

MODULE NAME	REV	DATE

USB3.1 TYPE-A VERTICAL CONNECTOR

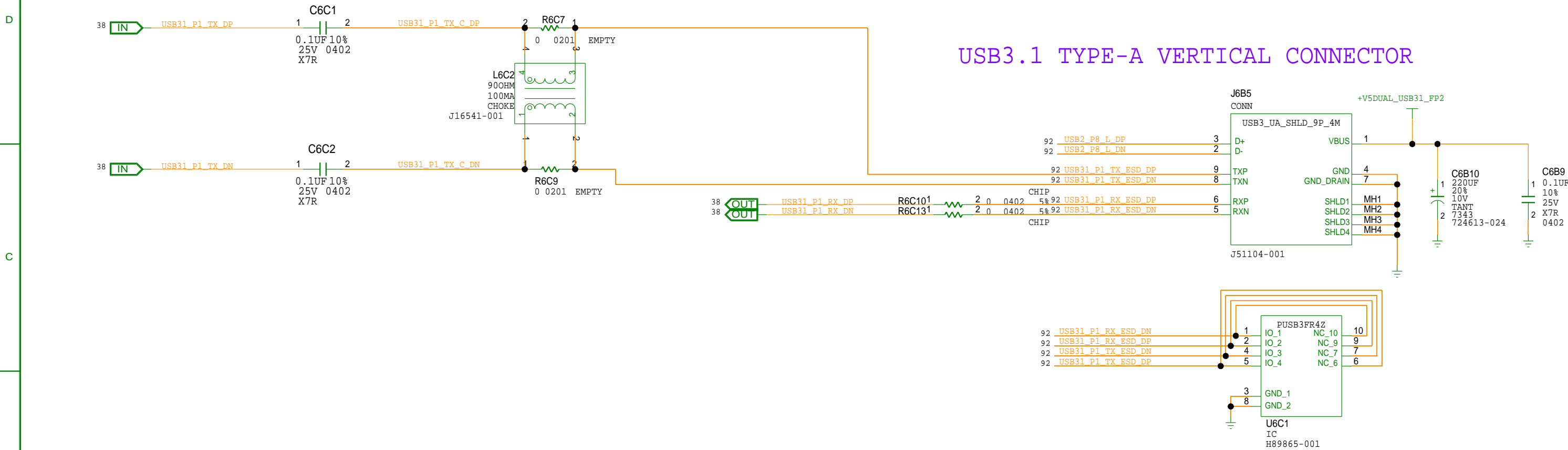

USB2.0 CMC+ESD  
PORT 8 - VERTICAL TYPE-A

USB POWER -VERTICAL TYPE-A

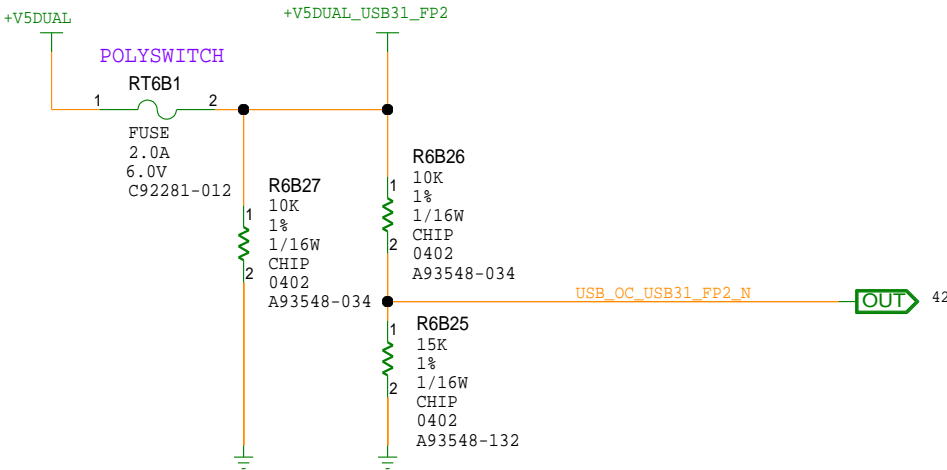
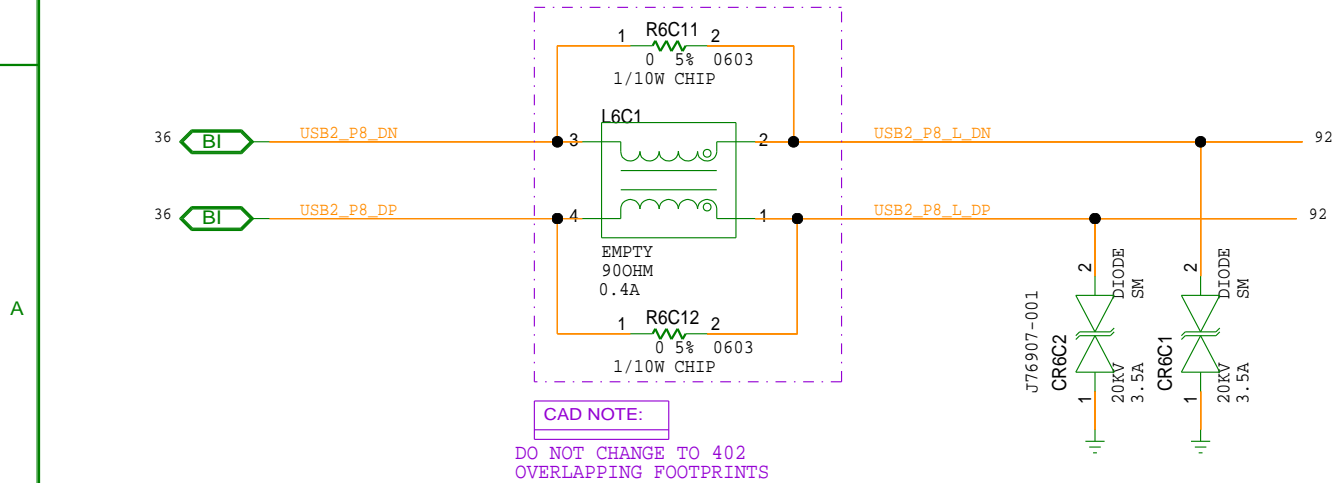

[PAGE\_TITLE = USB3.1 TYPE-A VERTICAL]

BPAGE DRAWING

udimm.sch\_1.92  
Fri Sep 27 16:40:36 2019

INTEL  
CONFIDENTIAL

DOCUMENT\_NUMBER  
xxxxxxx

PAGE  
92

REV  
0.7

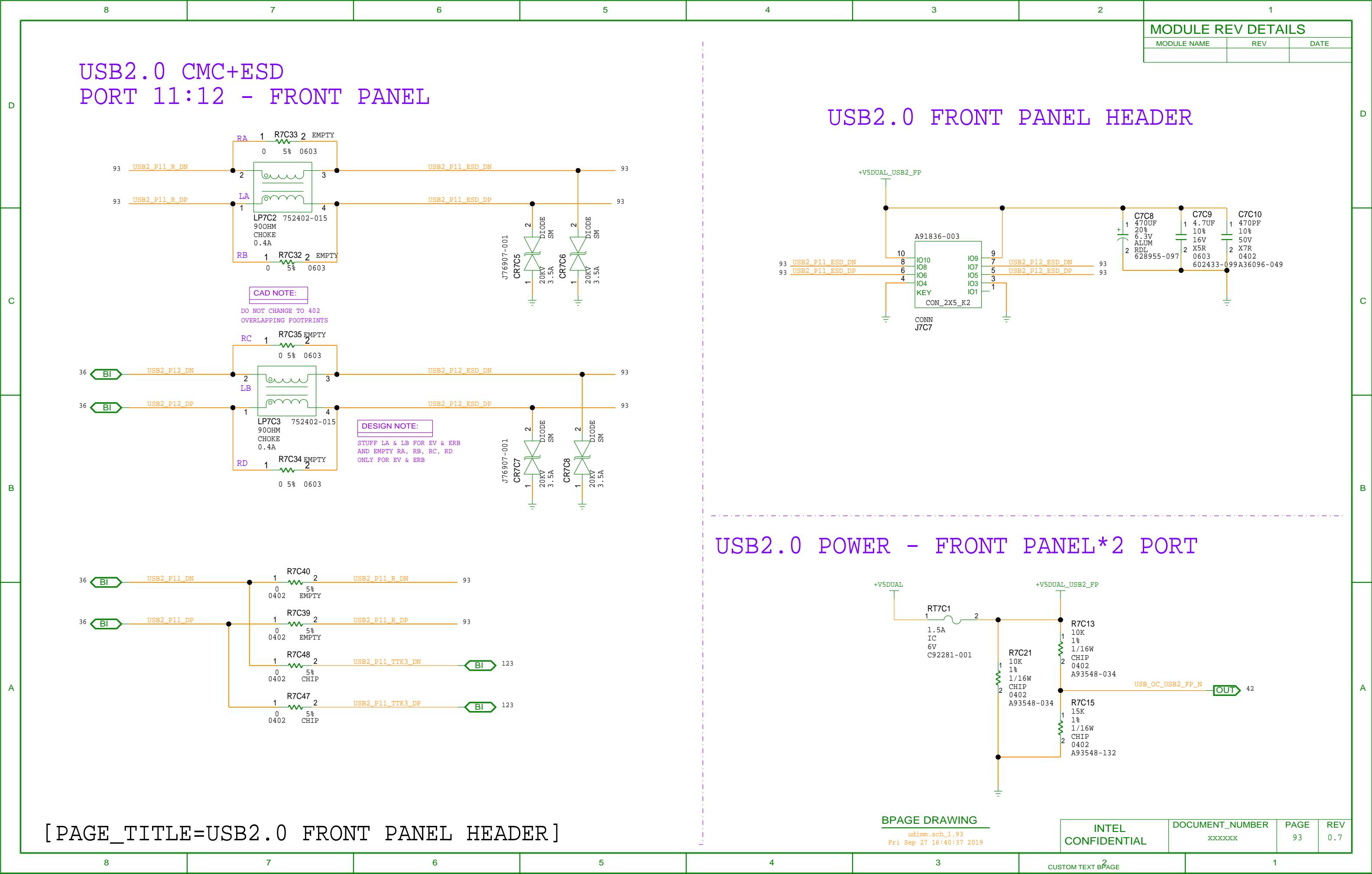



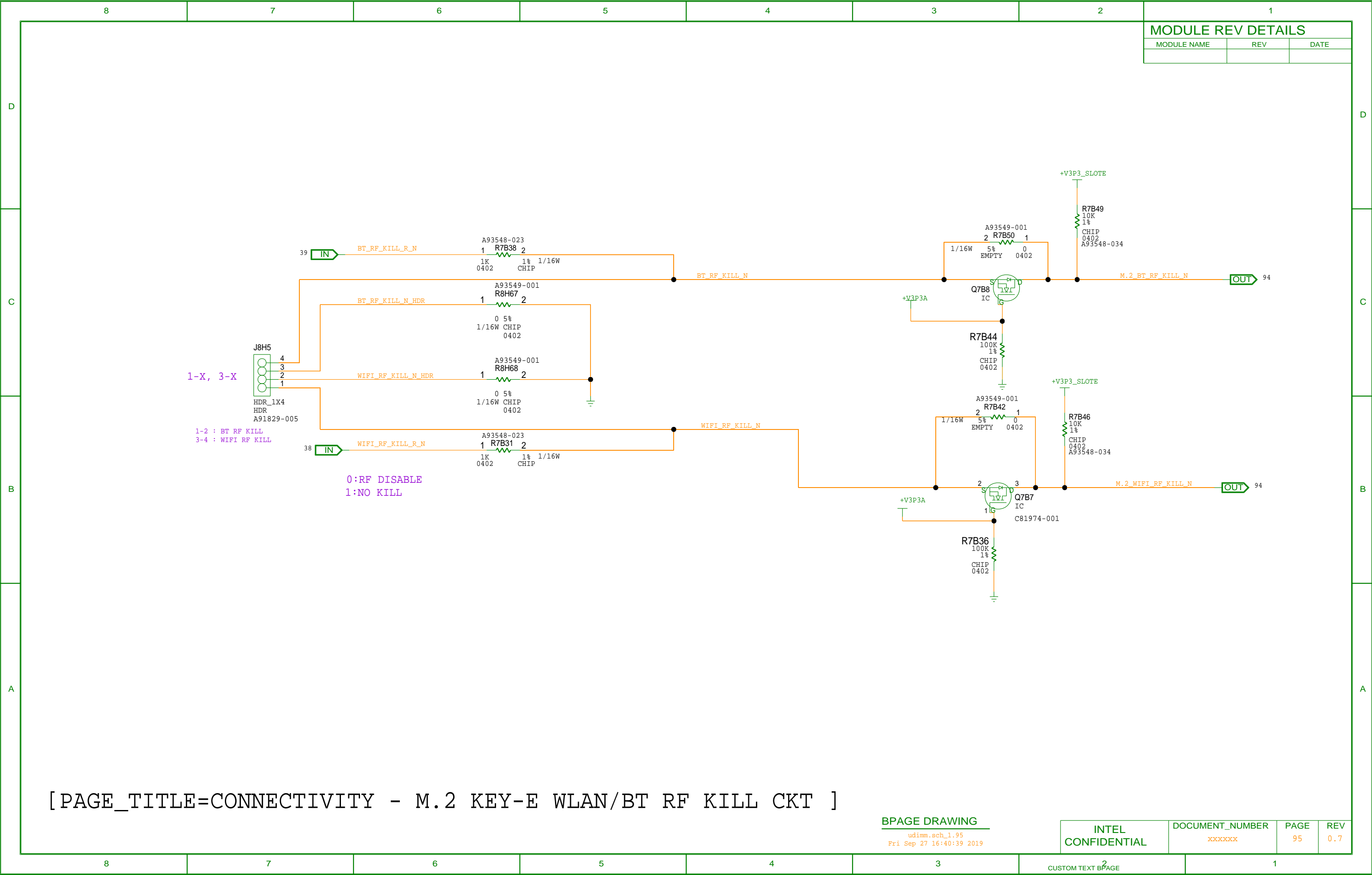

[ PAGE\_TITLE=CONNECTIVITY - M.2 KEY-E WLAN/BT RF KILL CKT ]

MODULE NAME	REV	DATE

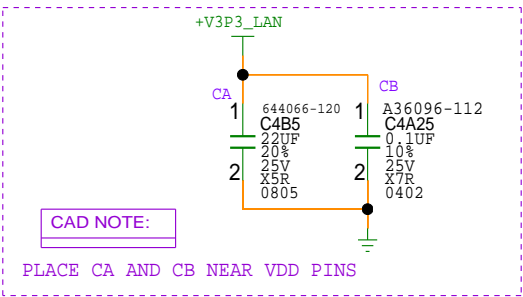

INTEL CONFIDENTIAL	DOCUMENT_NUMBER xxxxxxx	PAGE 96	REV 0.7
-----------------------	----------------------------	------------	------------







## D



## B



PLACE THE ESD PROTECTION DIODE (ESD1014) CLOSE TO LAN CONNECTOR.

## D



## B



8	7	6	5	4	3	CUSTOM TEXT PAGE	1
---	---	---	---	---	---	------------------	---

PAGE	REV
98	0.7

1

MODULE REV DETAILS

MODULE NAME	REV	DATE

AC CAP + CMC FOR M.2 SOCKET-3 SSD

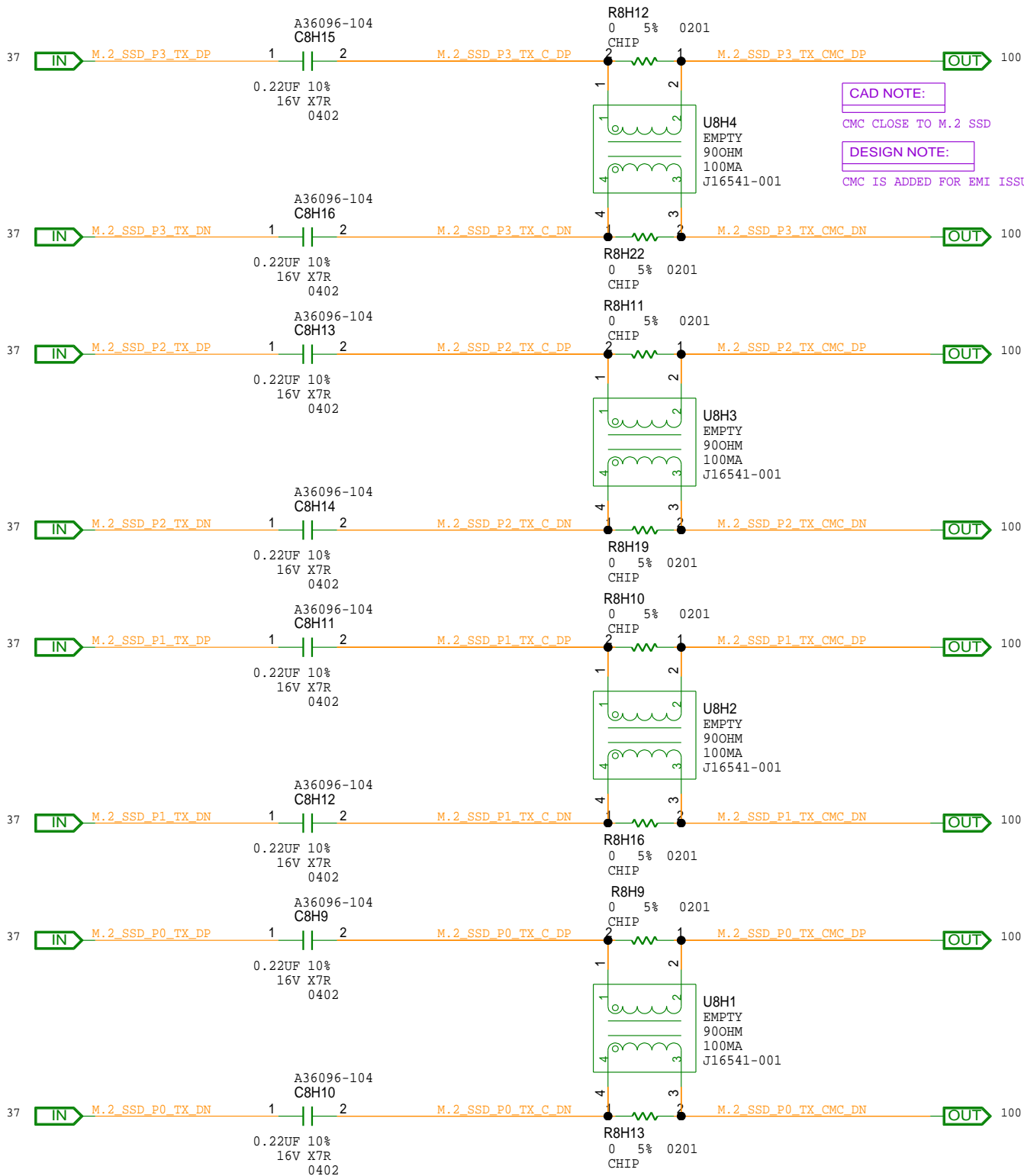

CAD NOTE:

CMC CLOSE TO M.2 SSD

DESIGN NOTE:

CMC IS ADDED FOR EMI ISSUE

BPAGE DRAWING

udimm.sch.1.99  
Fri Sep 27 16:40:43 2019

INTEL  
CONFIDENTIAL

DOCUMENT\_NUMBER

xxxxxxx

PAGE

99

REV

0.7

MODULE REV DETAILS

MODULE NAME	REV	DATE

SATA DEVSLP LED FOR M.2 SSD

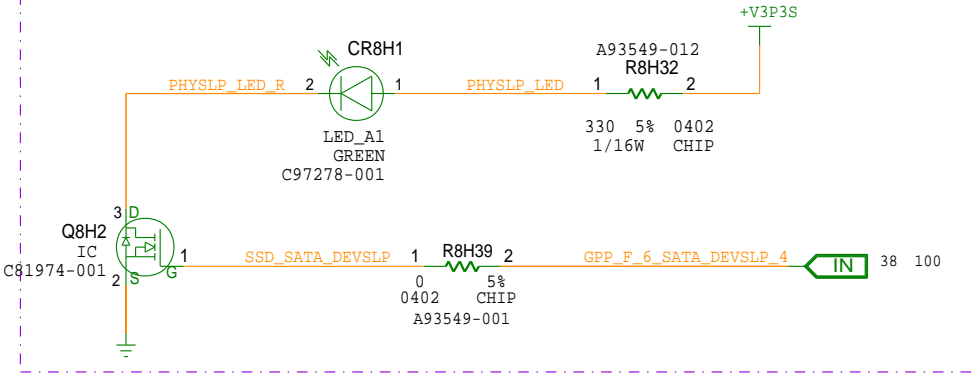

M.2 SOCKET-3 SSD  
8.2MM HEIGHT CONNECTOR

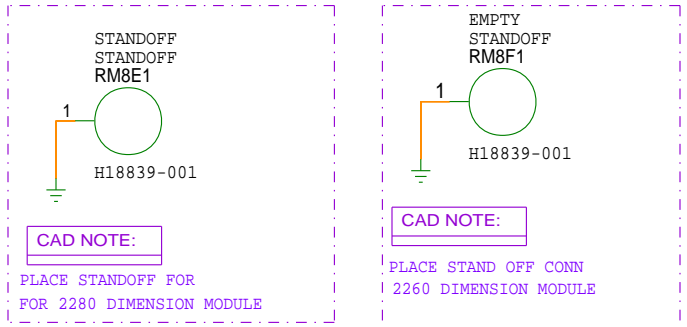
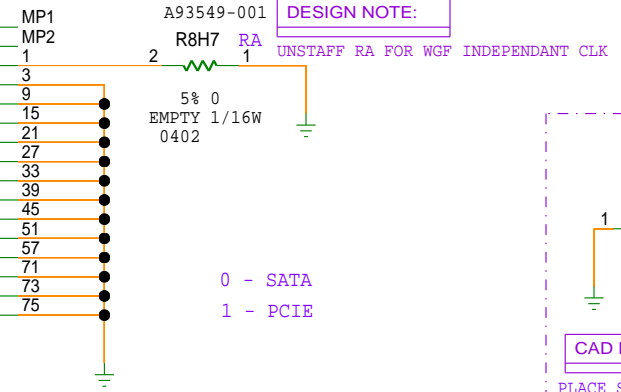
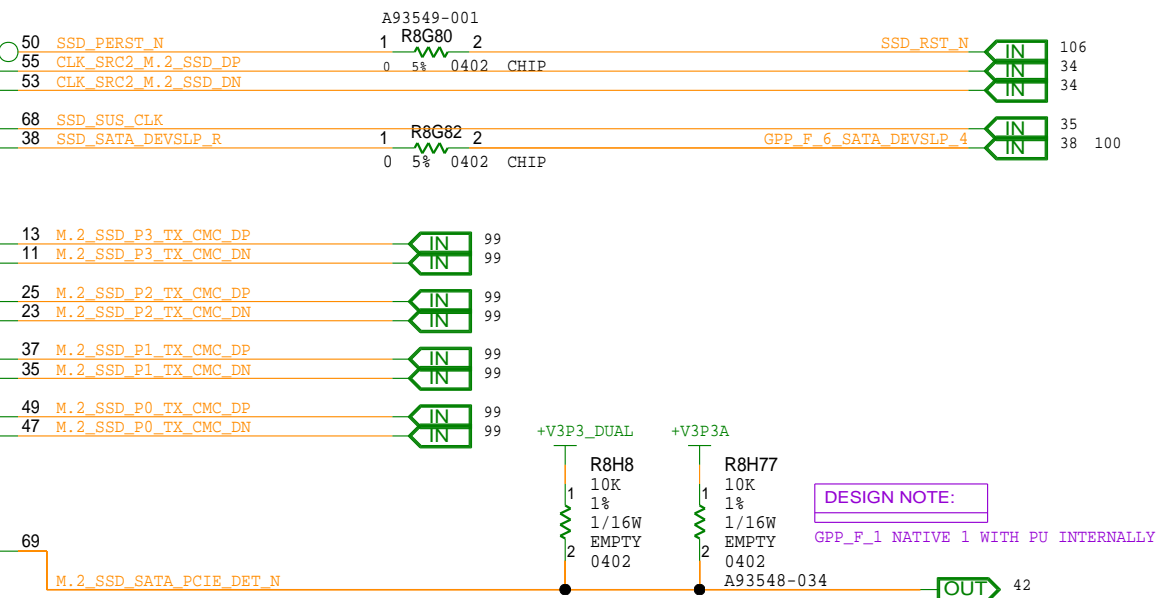
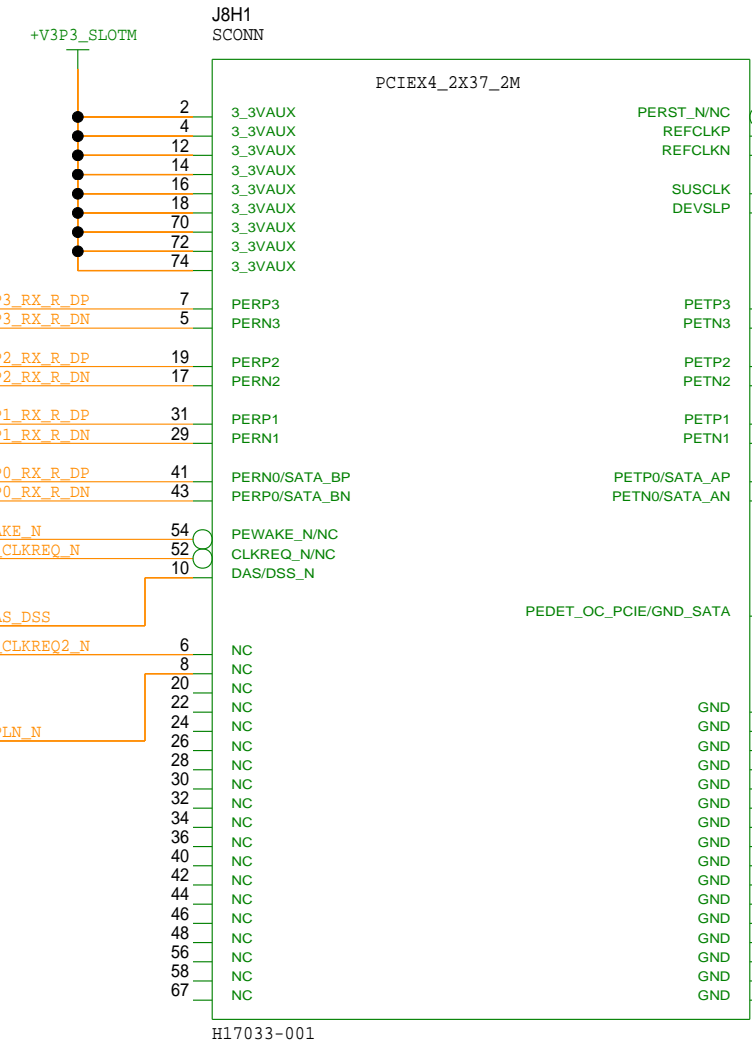

MODULE REV DETAILS

MODULE NAME	REV	DATE
	-	

M.2 SOCKET-3 SSD PLN# CIRCUIT

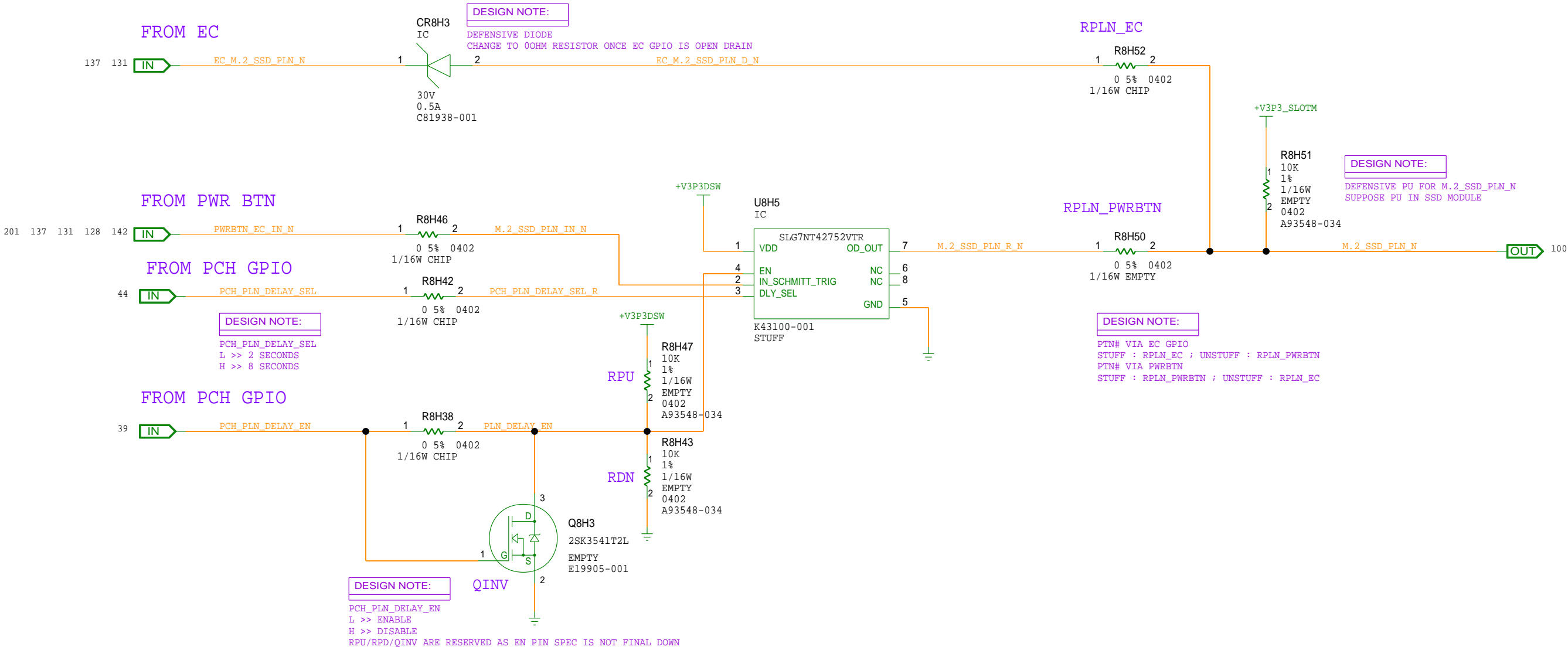

SATA GEN3 CABLE CONNECTOR(P1B)

MODULE REV DETAILS

MODULE NAME	REV	DATE

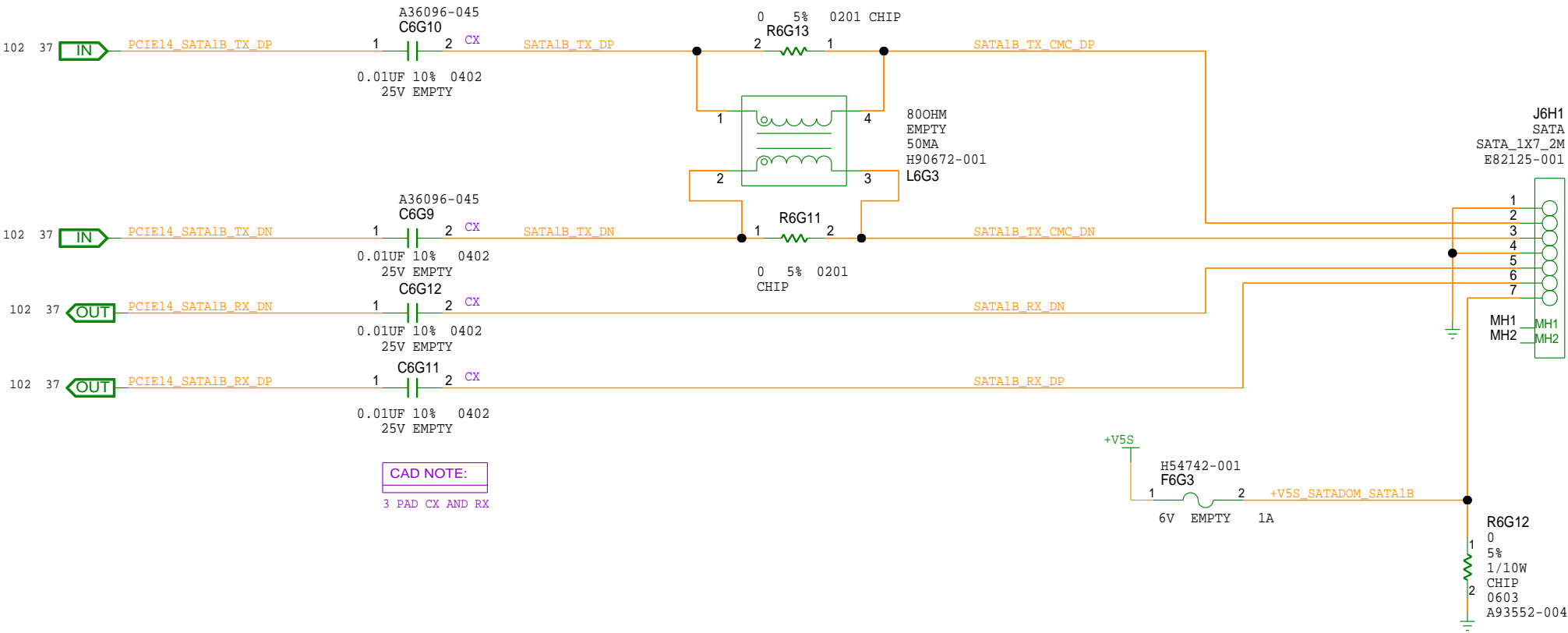

CAD NOTE:  
3 PAD CX AND RX

SATA GEN3 DIRECT CONNECTOR (P1B)

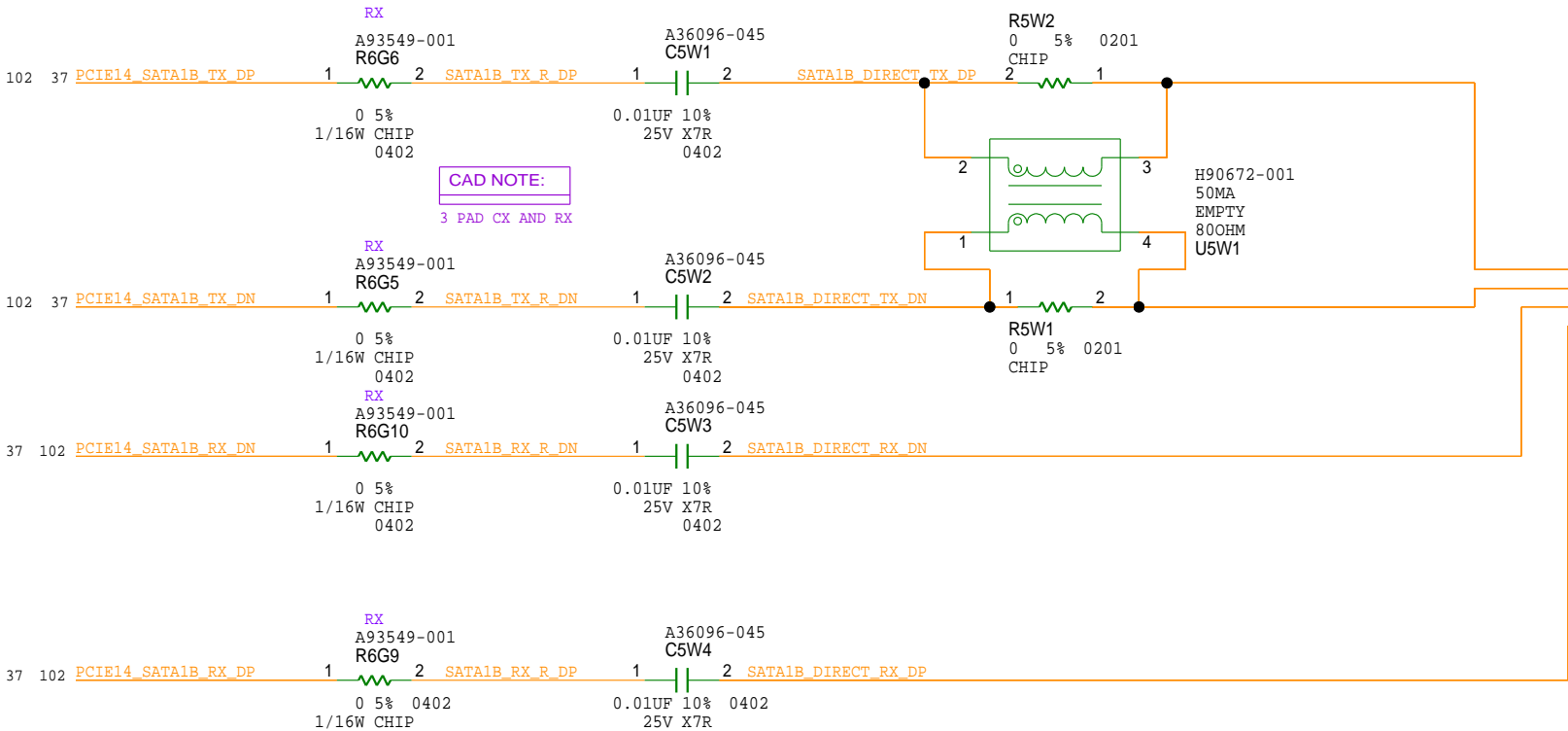

CAD NOTE:  
3 PAD CX AND RX

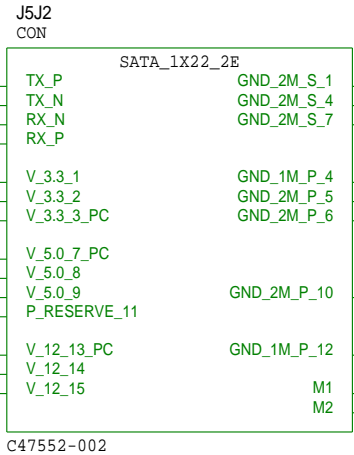
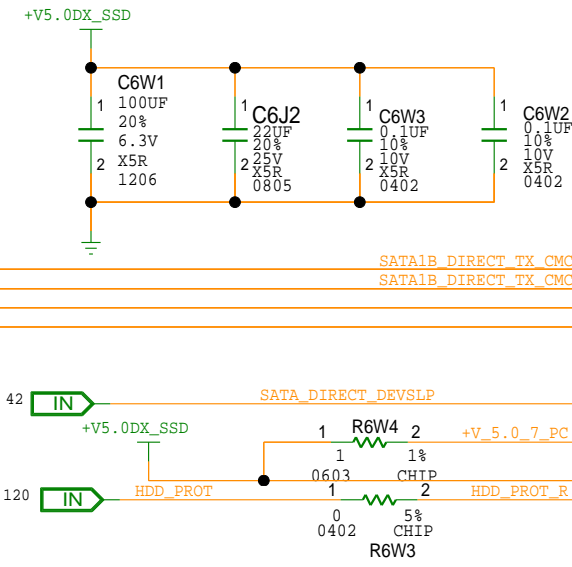

STORAGE - SD CONNECTOR

MODULE REV DETAILS

MODULE NAME	REV	DATE

CAD NOTE:

PLACE SERIES RESISTORS CLOSE TO CONNECTOR WITHIN 12.7MM

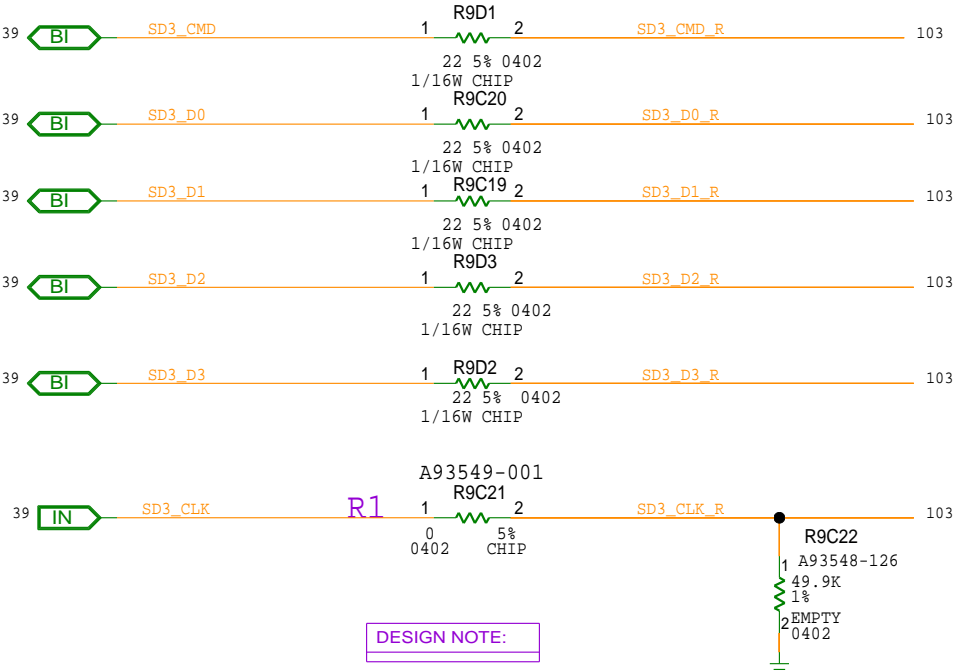

DESIGN NOTE:

R1 IS FOR DEBUG PURPOSE. SERIES RESISTOR ON SD3\_CLK IS NOT REQUIRED

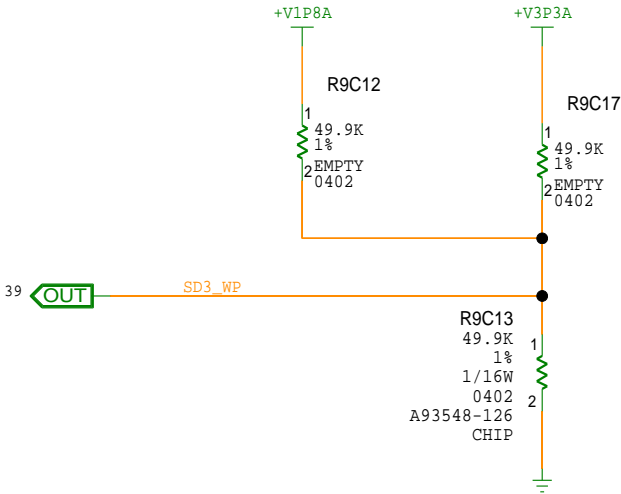

ESD PROTECTION DIODE

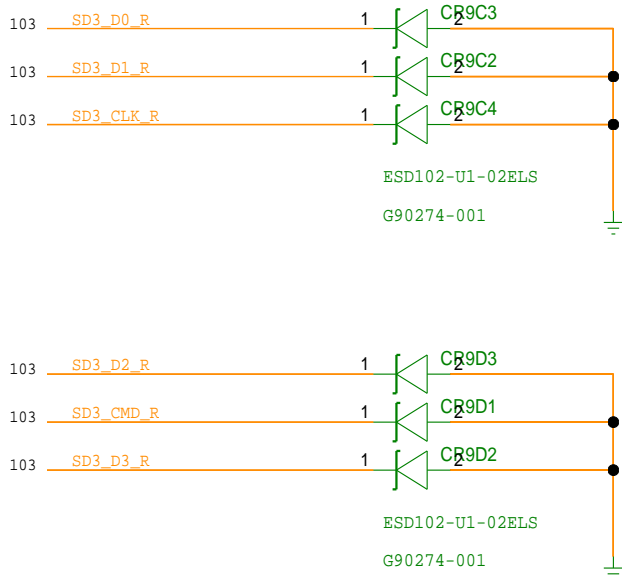

DESIGN NOTE:

ESD3V3XU1US COMPLIANCE

MICRO SD3.0 CARD CONNECTOR

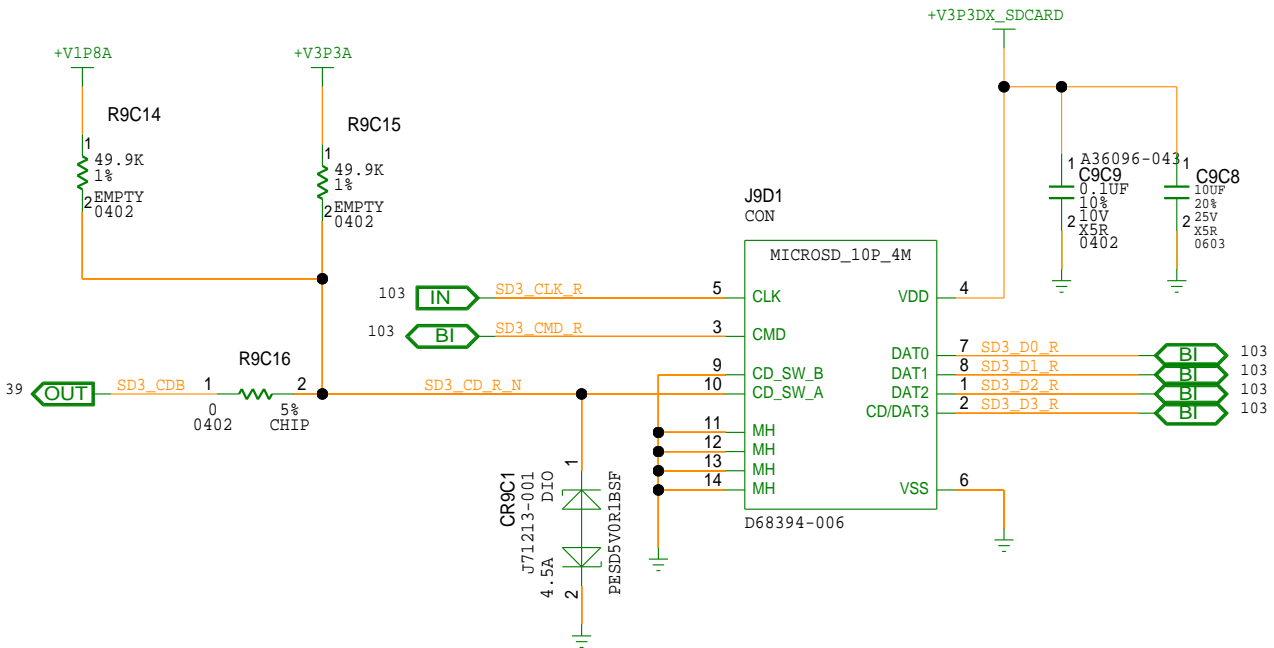

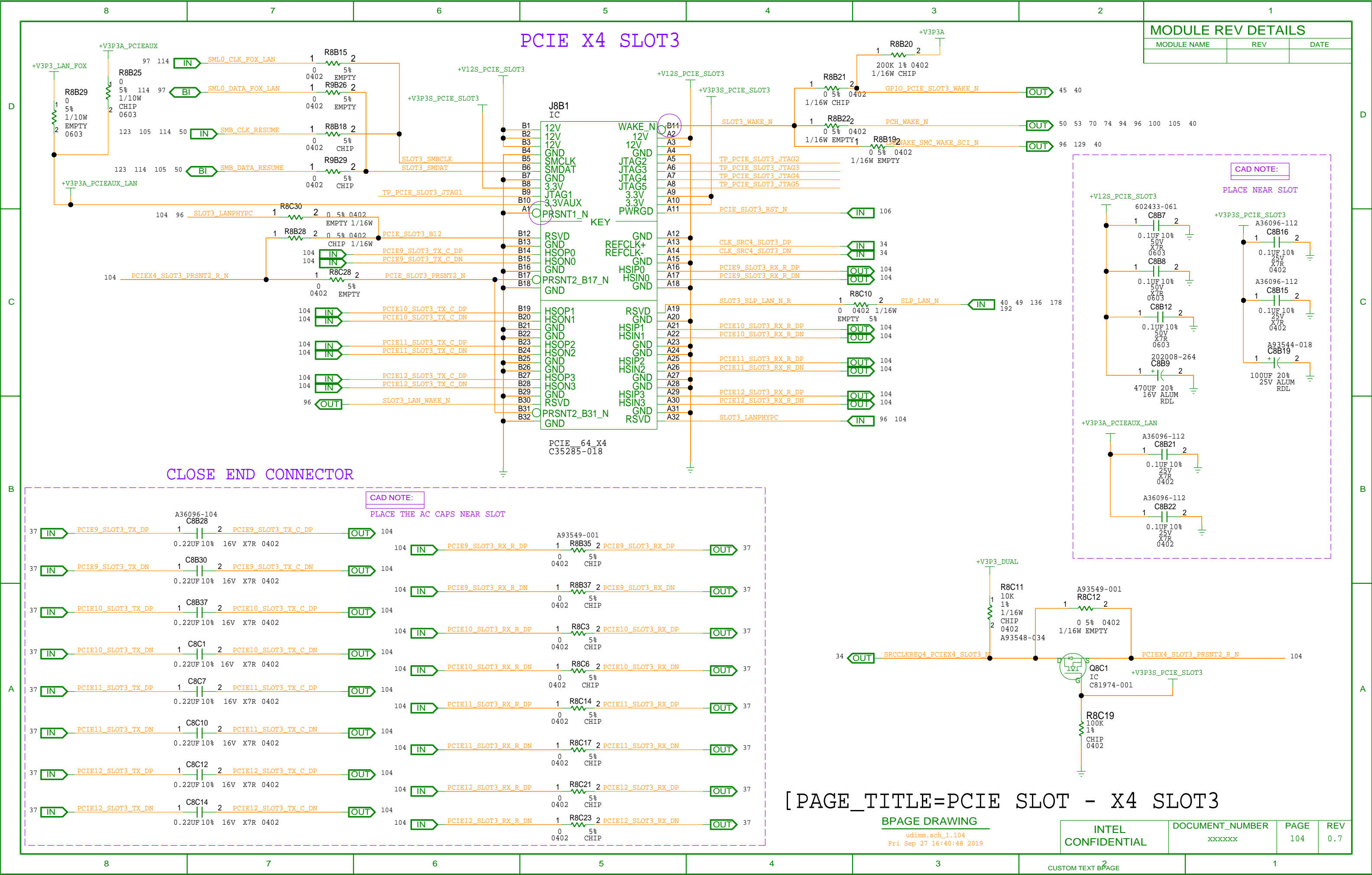

[PAGE\_TITLE=PCIE SLOT - X4 SLOT3]

BPAGE DRAWING

udimm.sch\_1.104  
Fri Sep 27 16:40:48 2019

INTEL  
CONFIDENTIAL

DOCUMENT\_NUMBER

xxxxxxx

PAGE

104

REV

0.7



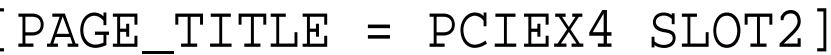



MODULE REV DETAILS

MODULE NAME	REV	DATE

PCIEX4 SLOT3 RESET

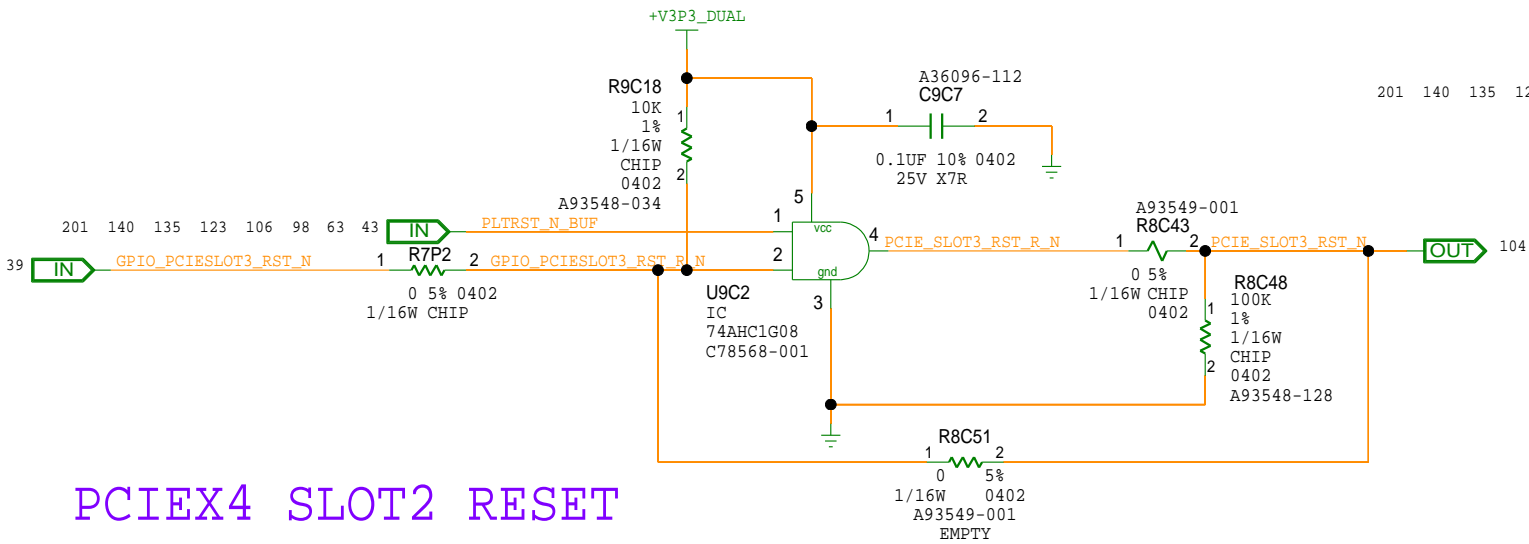

PEG RESET

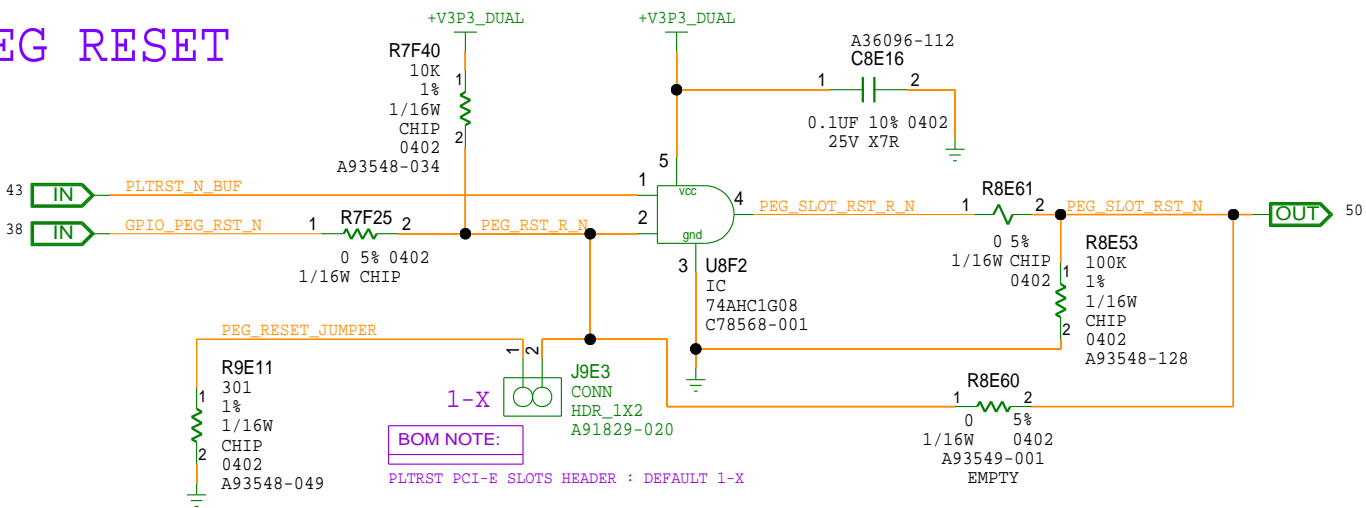

PCIEX4 SLOT2 RESET

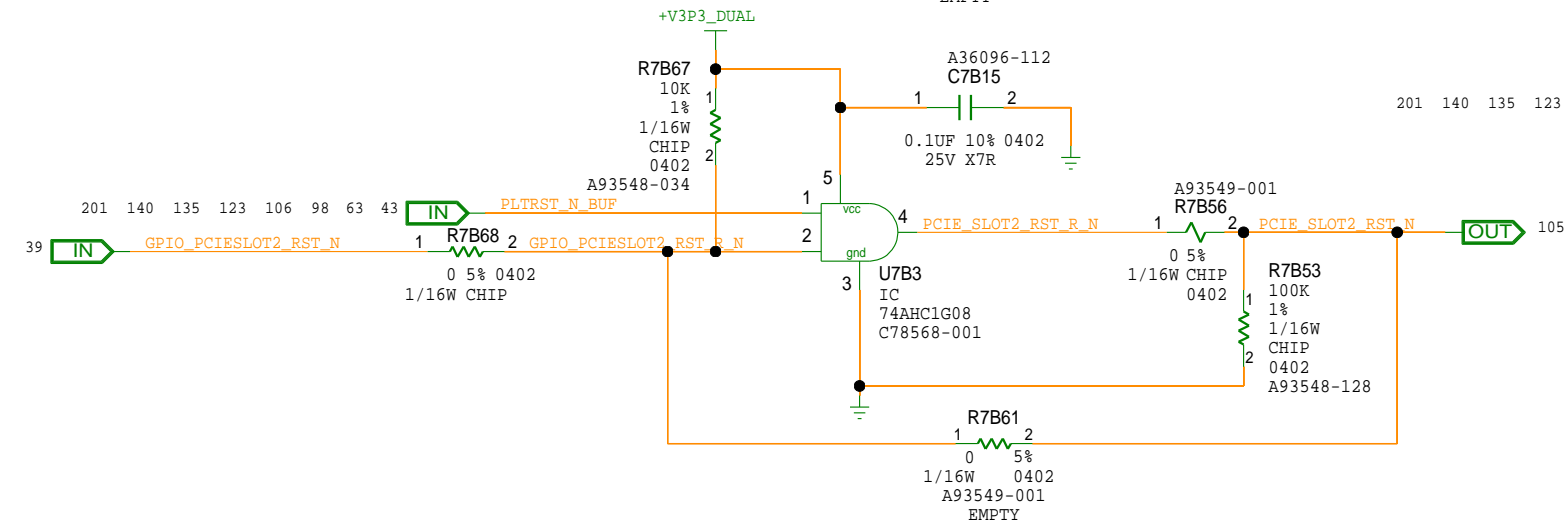

WIFI RESET

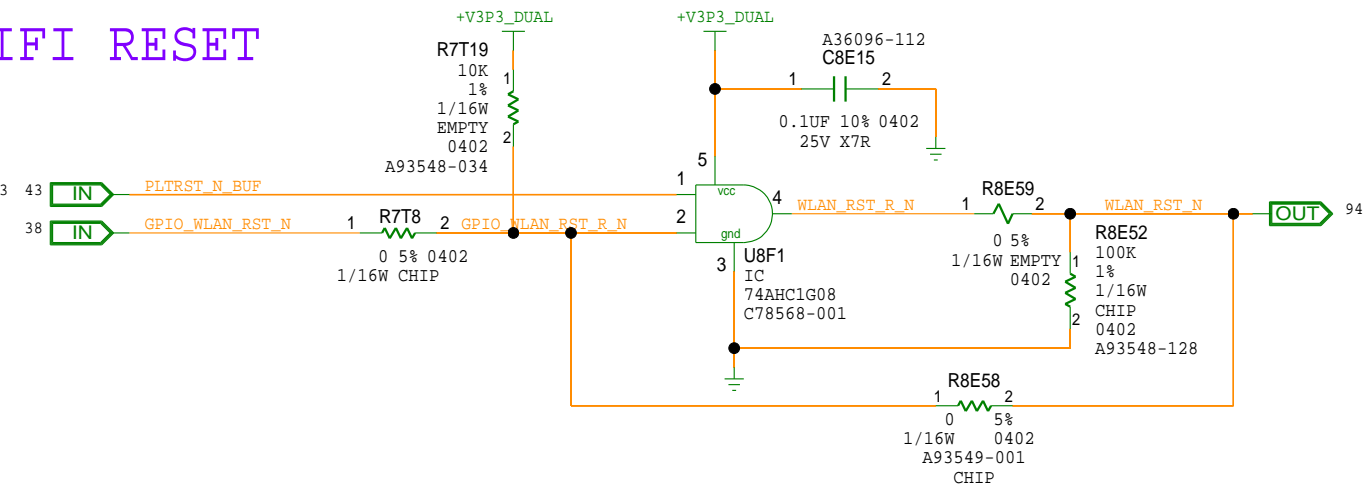

TR RESET

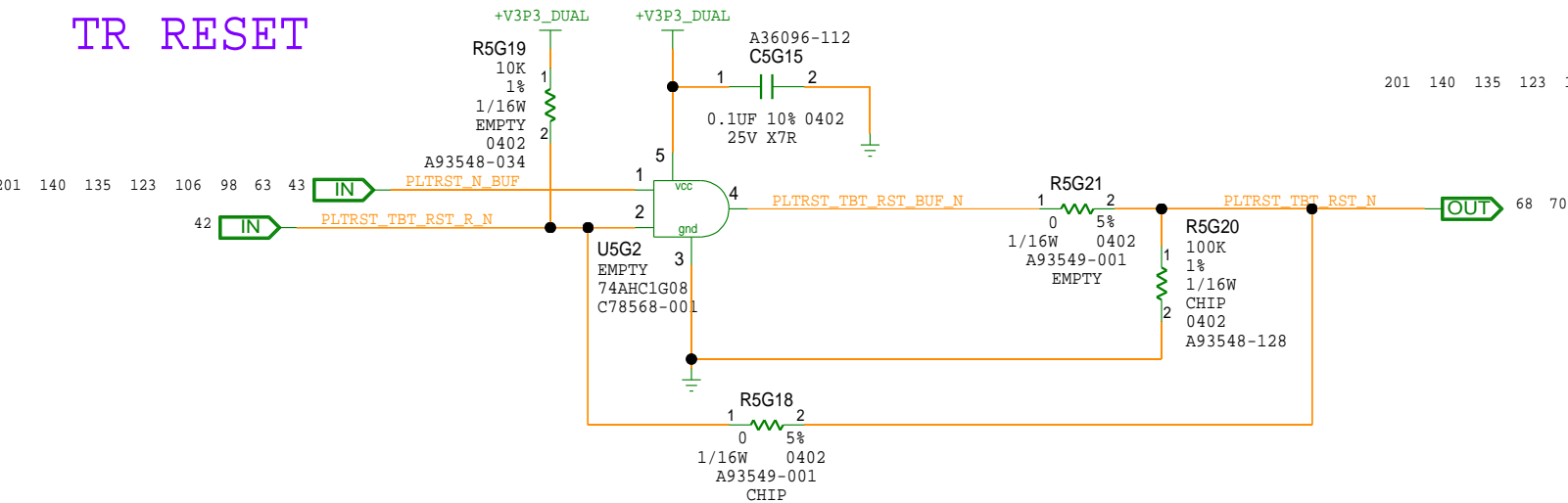

SSD RESET

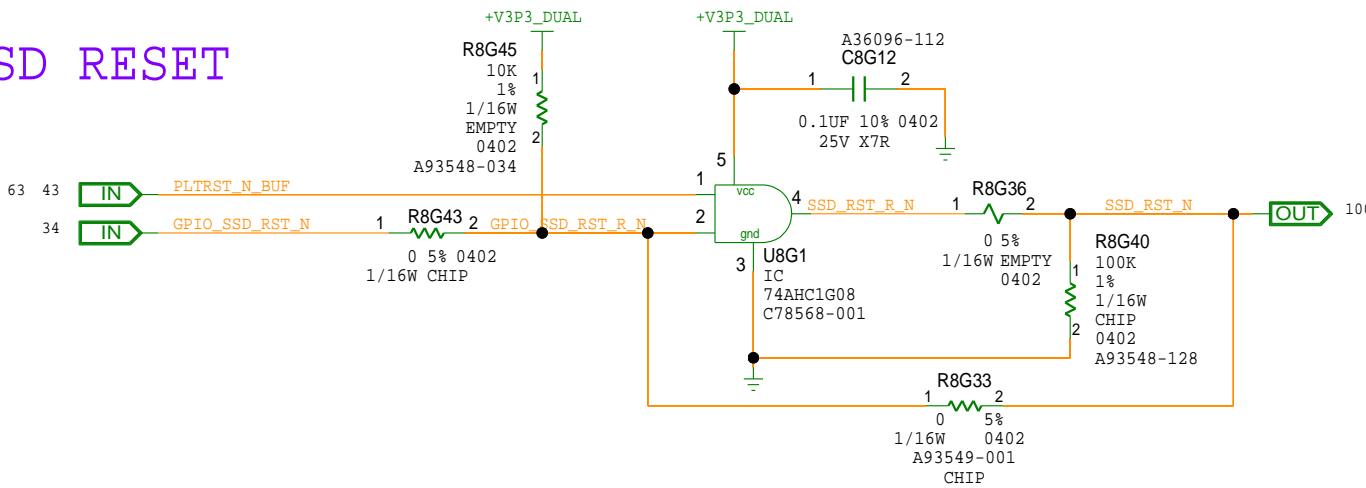

[PAGE\_TITLE=PCIE RESET LOGIC]

BPAGE DRAWING

ddtmyx.sch\_1.105  
Tue Apr 17 15:12:34 2018

INTEL  
CONFIDENTIAL

DOCUMENT\_NUMBER

xxxxxxx

PAGE

105

REV

0.7



MODULE REV DETAILS

MODULE NAME	REV	DATE

PCH I2S1 TO HDR

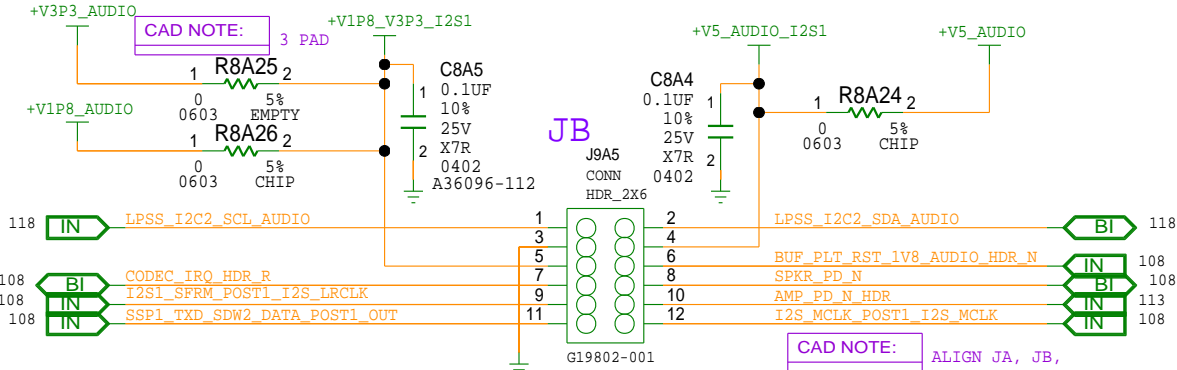
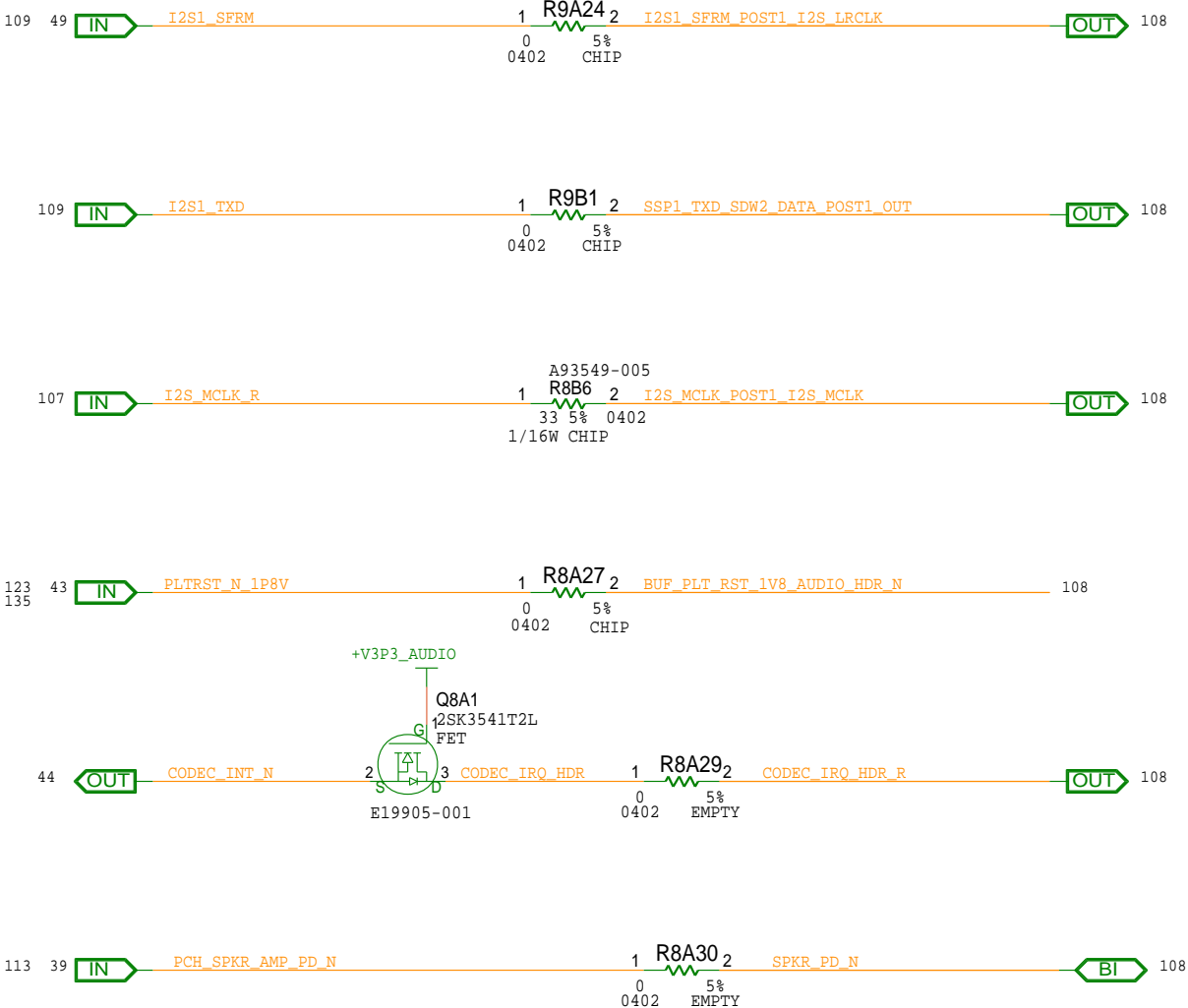

I2S2 OPTIONS TO M.2 BT OR HDR

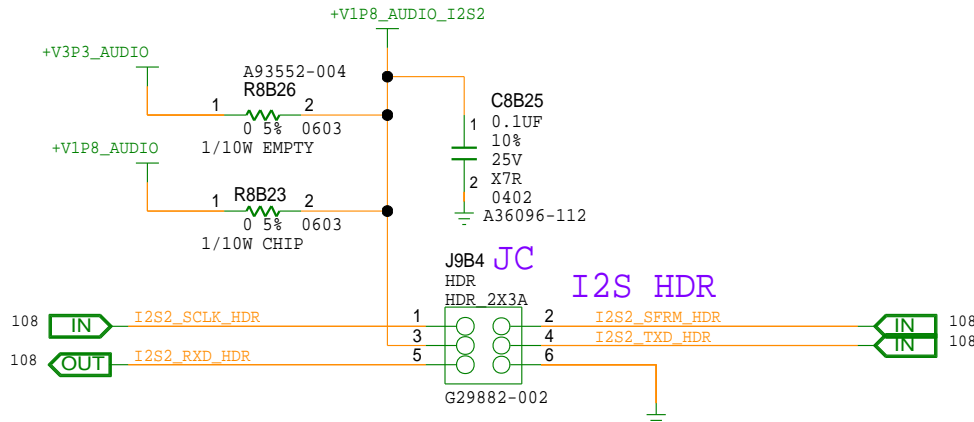
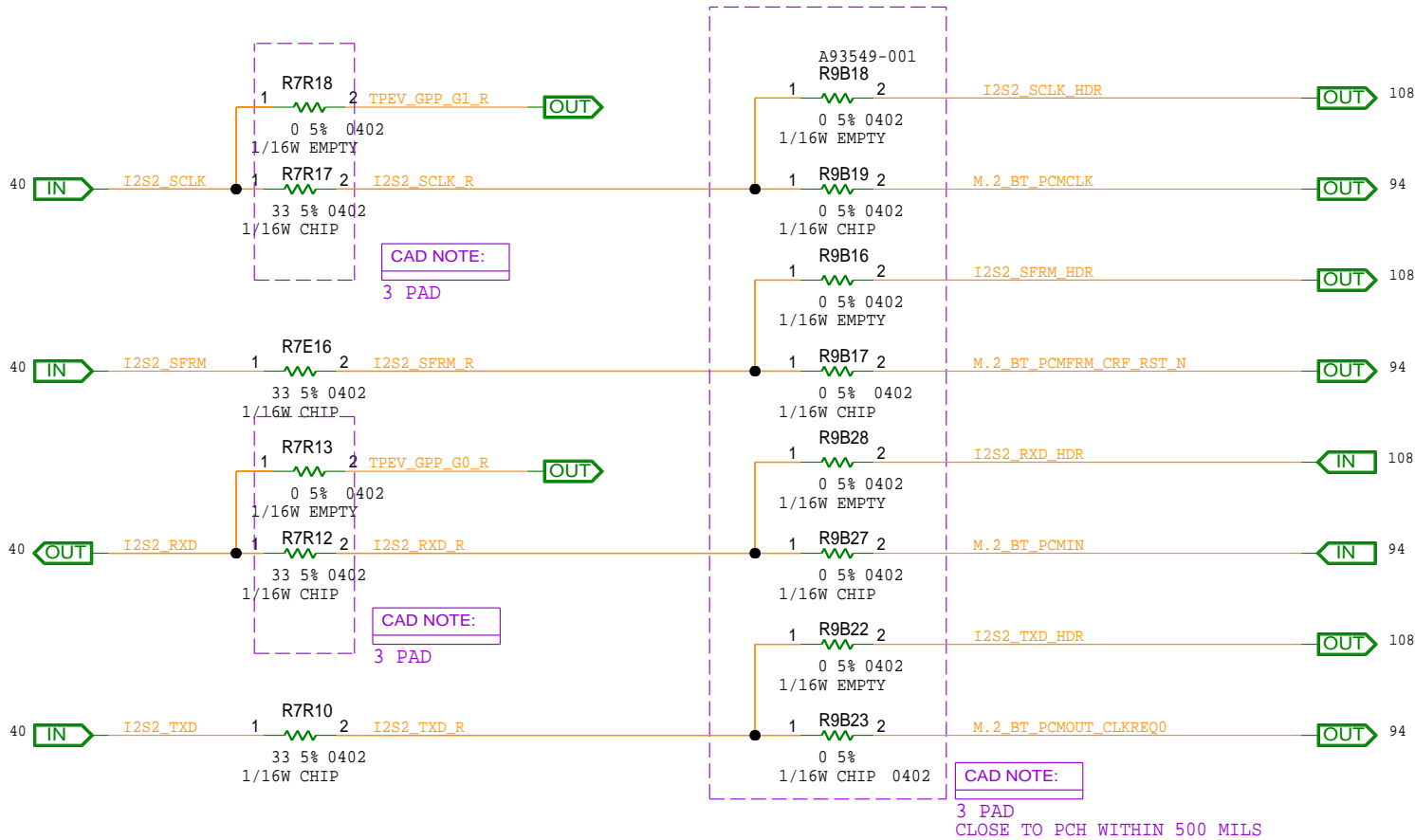

MODULE REV DETAILS

MODULE NAME	REV	DATE
-------------	-----	------

SNDW2/I2S1 1 LOAD TOPOLOGY

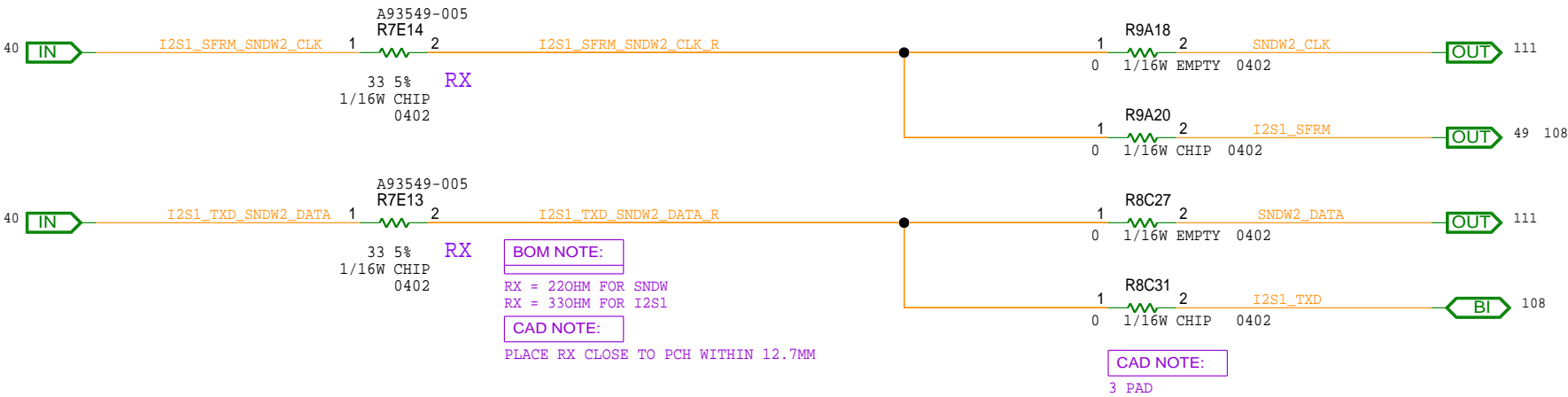

I2S\_MCLK LEVEL SHIFTER

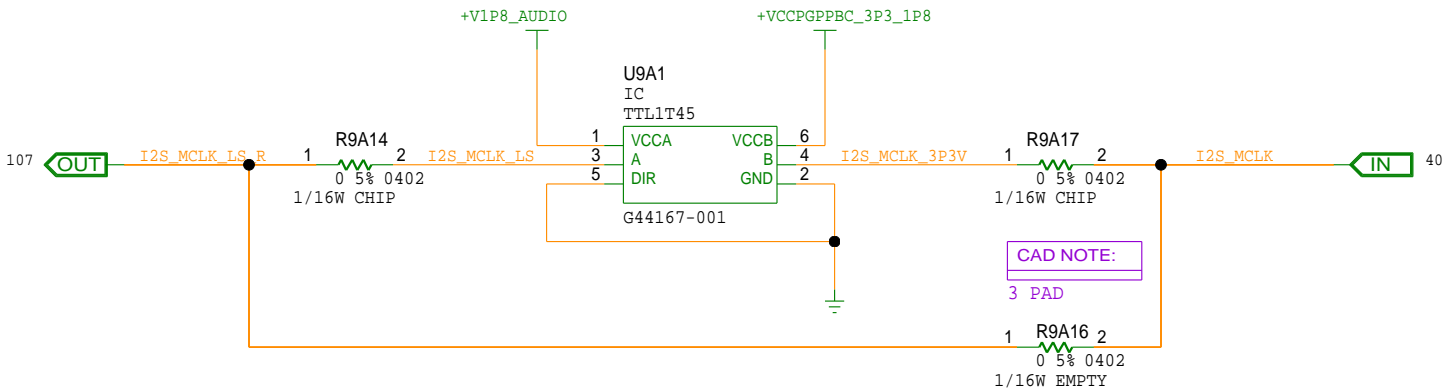

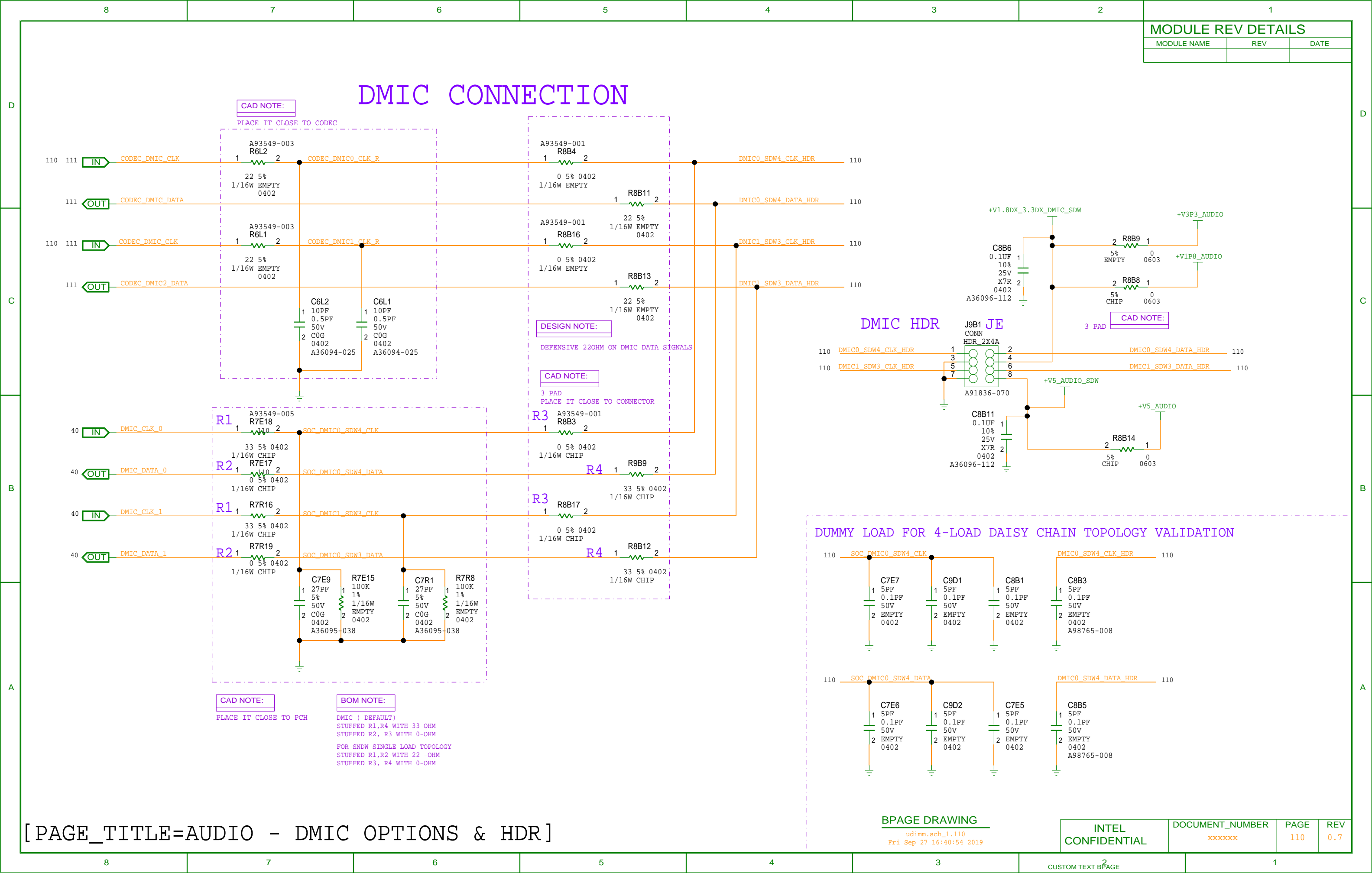



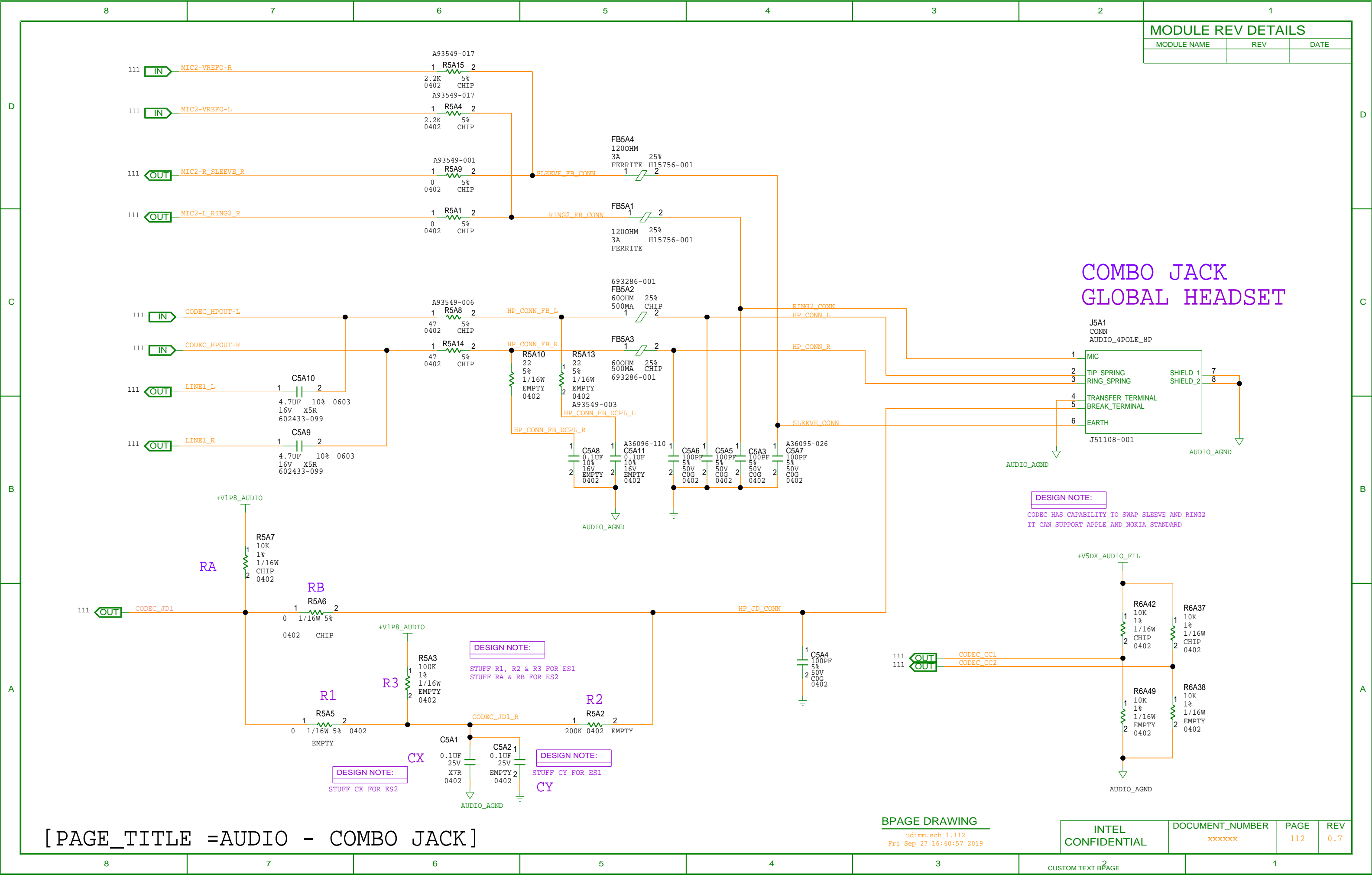



AMP POWER DOWN CIRCUIT

MODULE REV DETAILS

MODULE NAME	REV	DATE

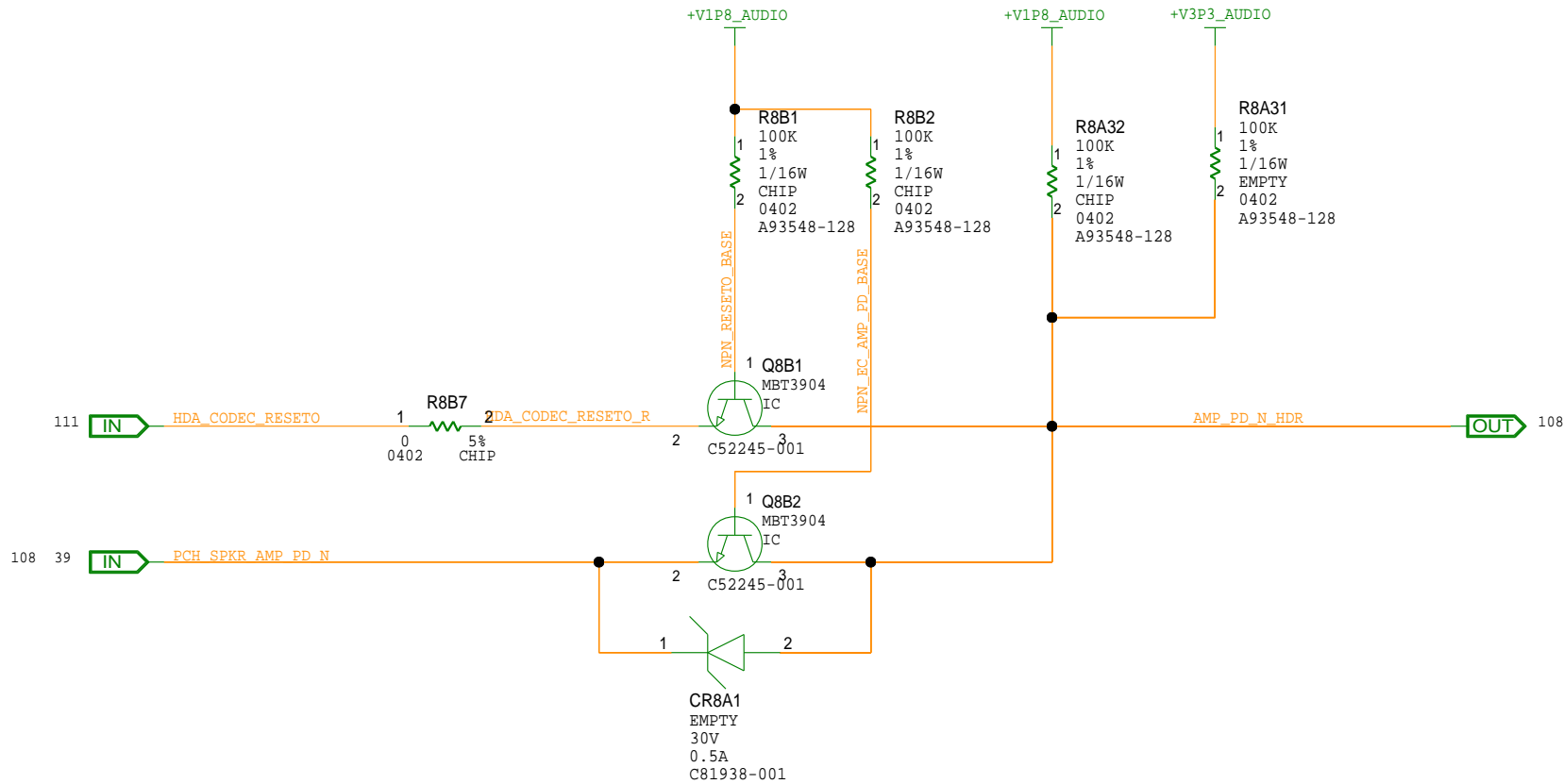

VOLUME UP-DOWN HEADER

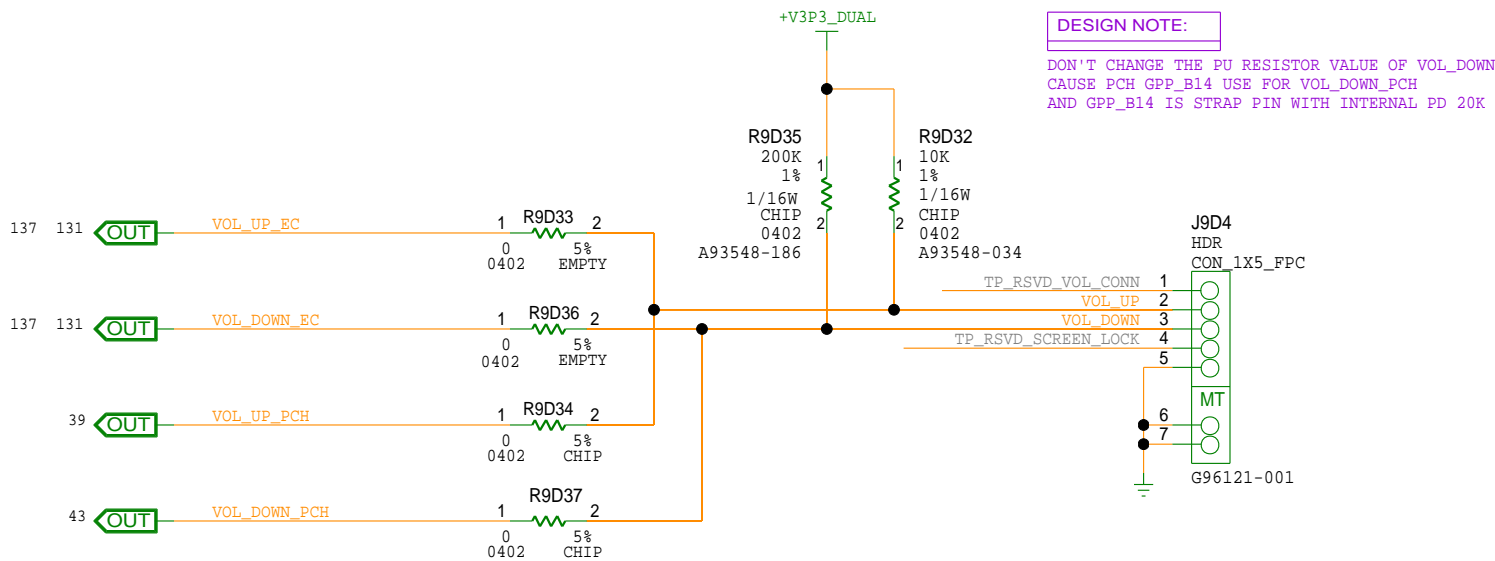

DESIGN NOTE:

DON'T CHANGE THE PU RESISTOR VALUE OF VOL\_DOWN  
CAUSE PCH GPP\_B14 USE FOR VOL\_DOWN\_PCH  
AND GPP\_B14 IS STRAP PIN WITH INTERNAL PD 20K

[PAGE\_TITLE =AUDIO -AMP PD, VOL CONTROL]

BPAGE DRAWING

udimm.sch\_1.113  
Fri Sep 27 16:40:58 2019

INTEL  
CONFIDENTIAL

DOCUMENT\_NUMBER  
xxxxxxx

PAGE  
113

REV  
0.7



PCH SMBUS

DESIGN NOTE:  
SMB RESUME/MAIN LOGIC

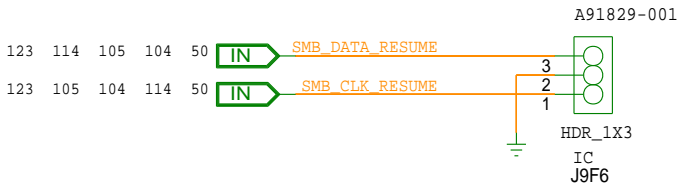
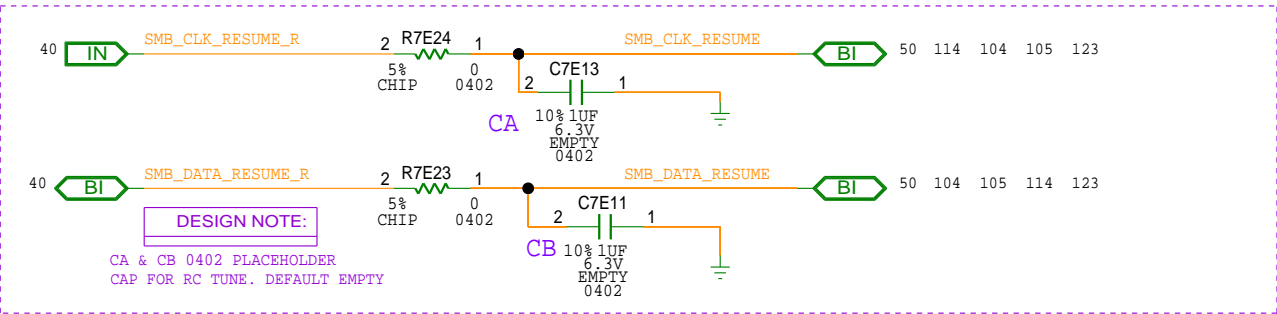
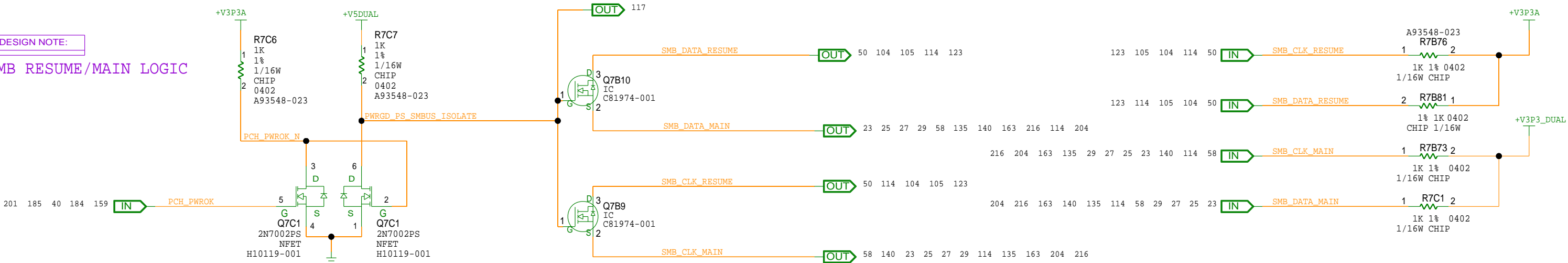

PCH SML 0

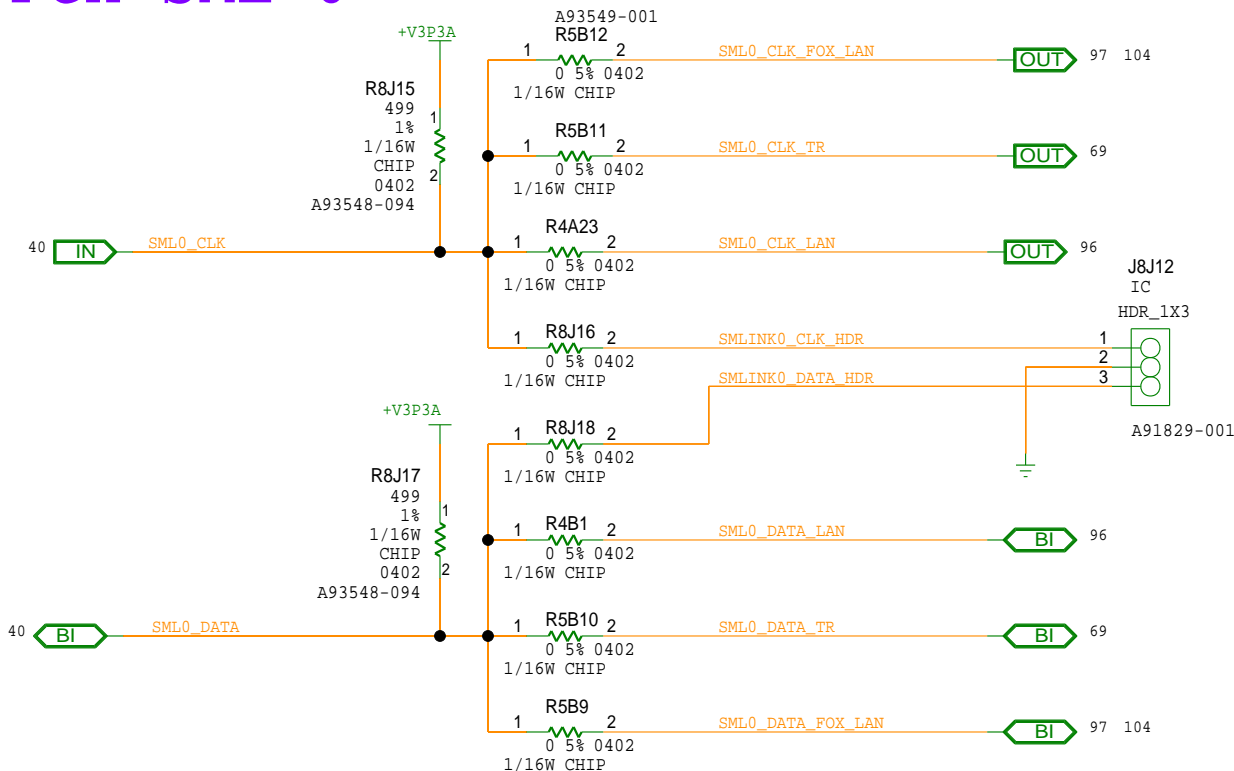

PCH SML 1

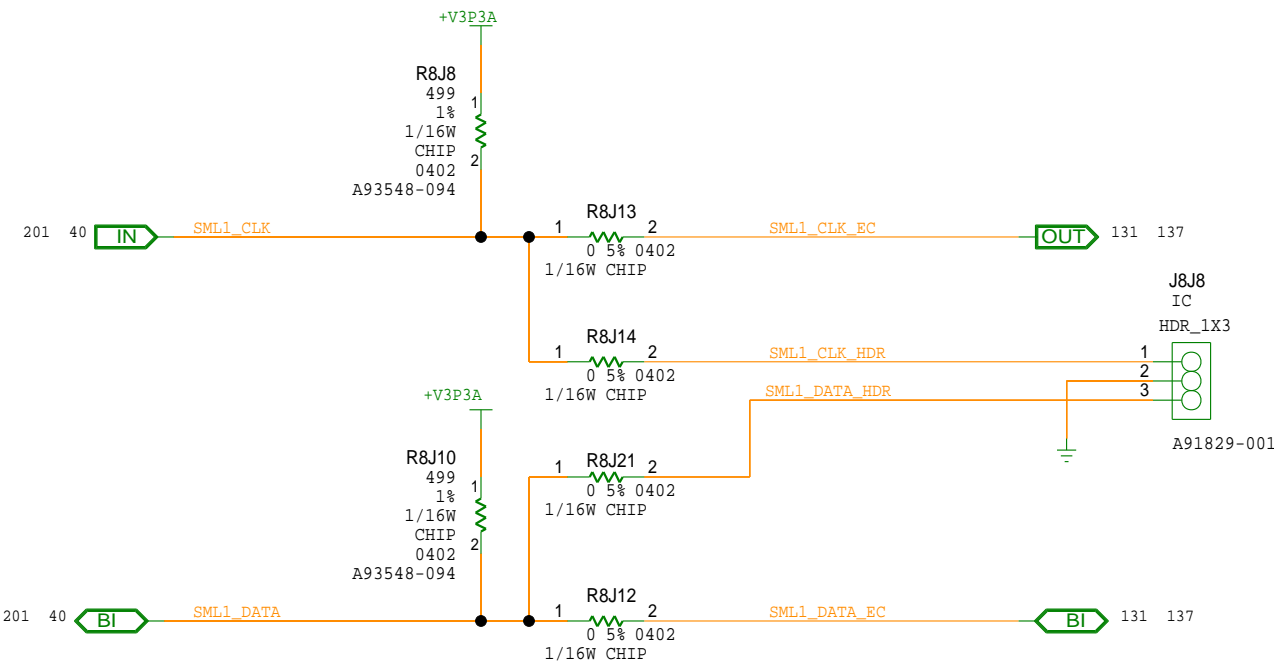

PCH LPSS I2C1

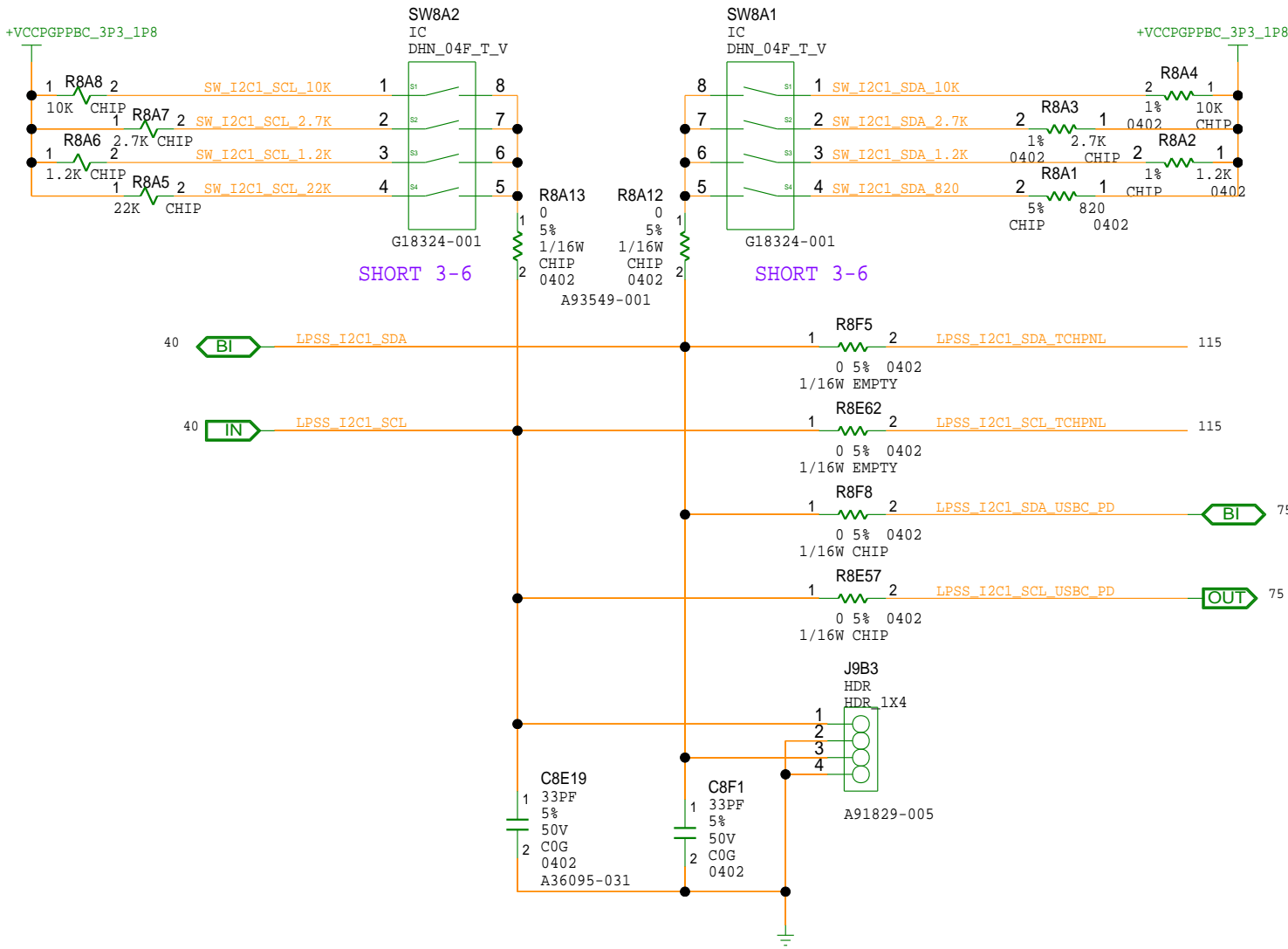

PCH LPSS I2C0

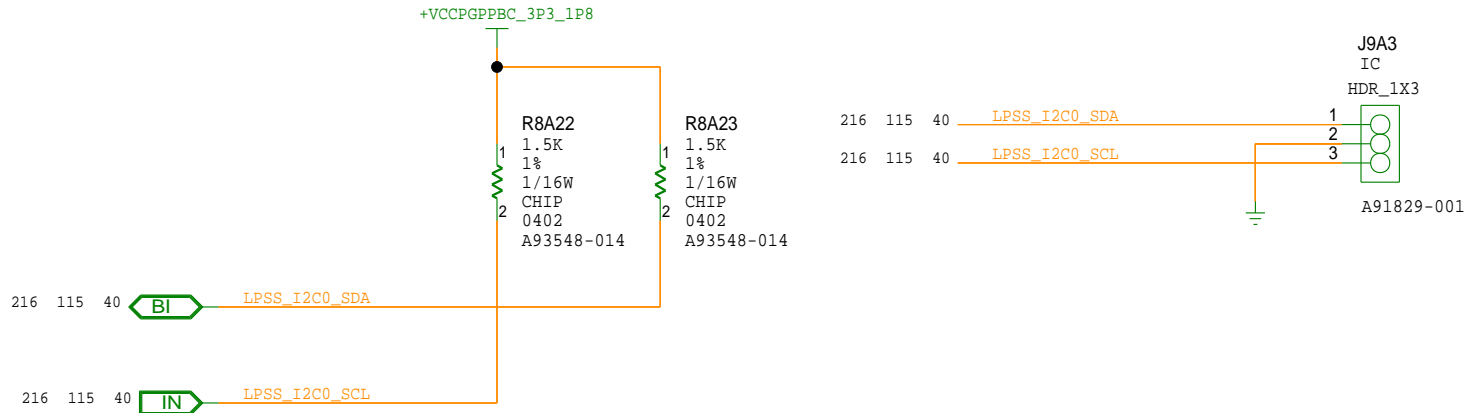

TOUCH PANEL I2C OPTIONS

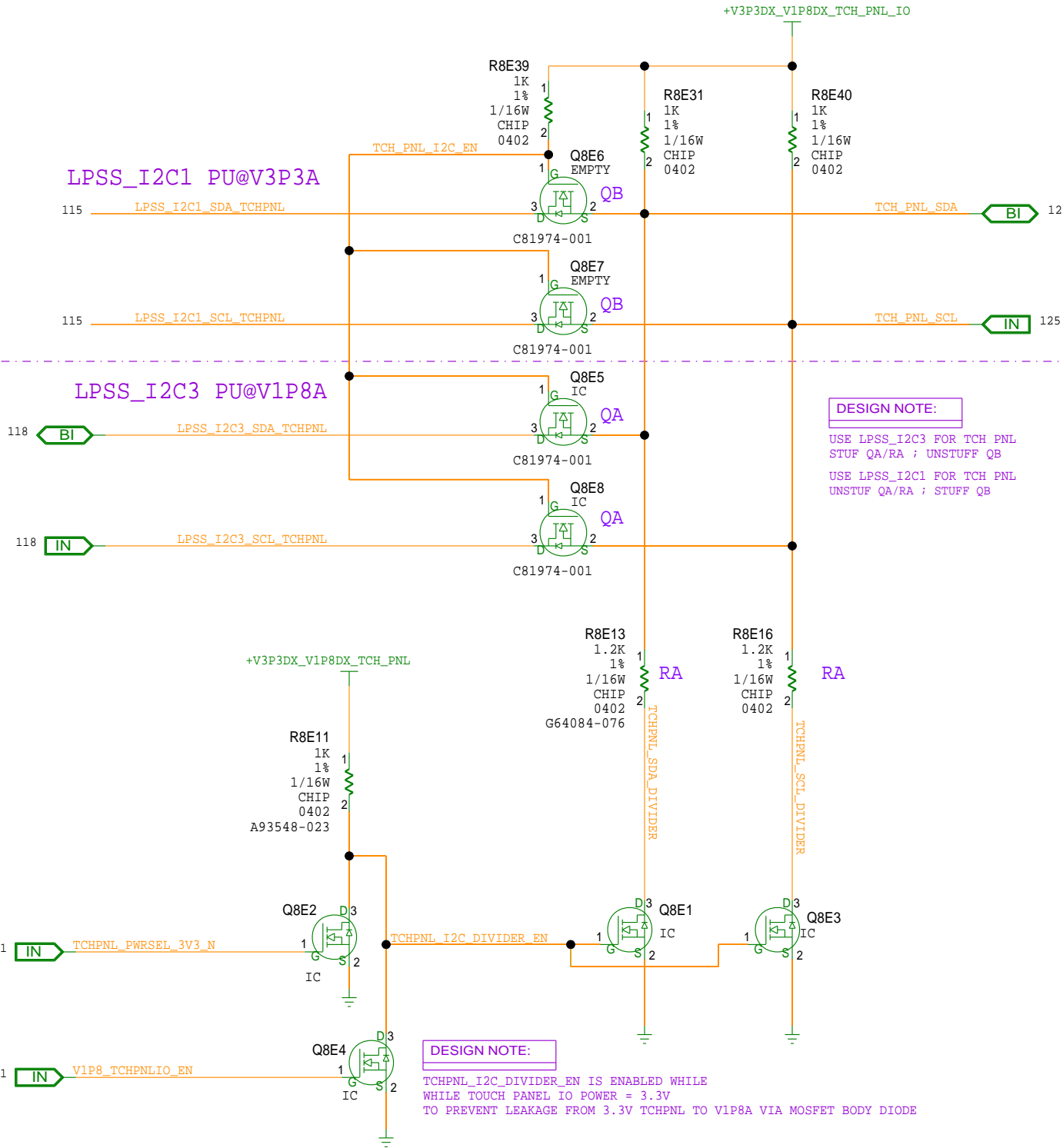

DESIGN NOTE:  
USE LPSS\_I2C3 FOR TCH PNL  
STUF QA/RA ; UNSTUFF QB  
USE LPSS\_I2C1 FOR TCH PNL  
UNSTUF QA/RA ; STUFF QB

DESIGN NOTE:  
TCHPNL\_I2C\_DIVIDER\_EN IS ENABLED WHILE  
WHILE TOUCH PANEL IO POWER = 3.3V  
TO PREVENT LEAKAGE FROM 3.3V TCHPNL TO VIP8A VIA MOSFET BODY DIODE

LPSS - GSPI0/1 UART0/1 HEADER

MODULE REV DETAILS

MODULE NAME	REV	DATE

GSPI0

DESIGN NOTE:

00HM FOR 1.8V  
330HM FOR 3.3V

CAD NOTE:

PLACE R1 CLOSE TO PCH  
LPSS\_GSPI0\_MISO\_R

DESIGN NOTE:

R2 IS FOR DEBUG PURPOSE.  
NO SERIES RESISTOR REQUIRED

DESIGN NOTE:

00HM FOR 1.8V  
330HM FOR 3.3V

CAD NOTE:

PLACE R1 CLOSE TO PCH  
LPSS\_GSPI1\_MISO\_R

DESIGN NOTE:

R2 IS FOR DEBUG PURPOSE.  
NO SERIES RESISTOR REQUIRED

CAD NOTE:

PLACE THE HEADER IN EV AREA

UART0

UART0 PULL UP

UART0 HEADER

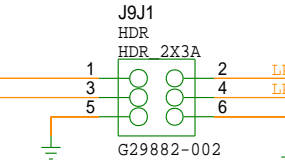

LPSS/ISH UART1 SELECTION

LPSS UART1 HEADER

UART1 PULL UP

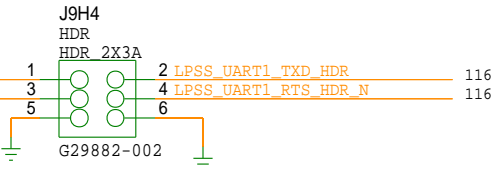

BPAGE DRAWING

udimm.sch\_1.116  
Fri Sep 27 16:41:03 2019

INTEL CONFIDENTIAL	DOCUMENT_NUMBER xxxxxxx	PAGE 116	REV 0.7
-----------------------	----------------------------	-------------	------------

## D



## D



## B



BPAGE DRAWING

ISH I2C1 PU@SENSOR HEADER SIDE



PAGE	REV
------	-----

117	0.7
-----	-----

CUSTOM TEXT B PAGE

1

0.7

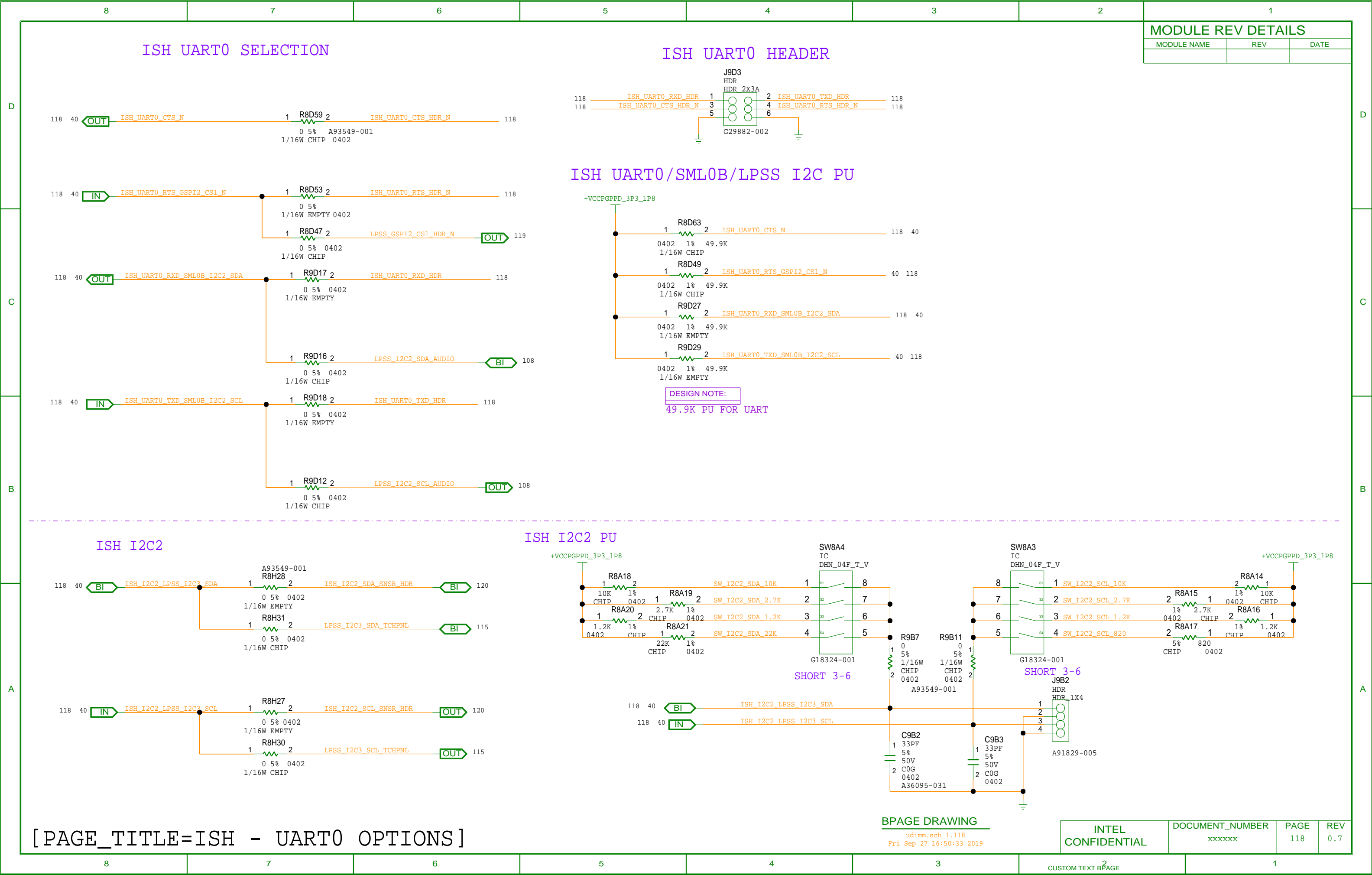

MODULE REV DETAILS

MODULE NAME	REV	DATE

# ISH - ISH\_SPI / GPIO OPTIONS

## ISH SPI/LPSS GSPI2 SELECTION

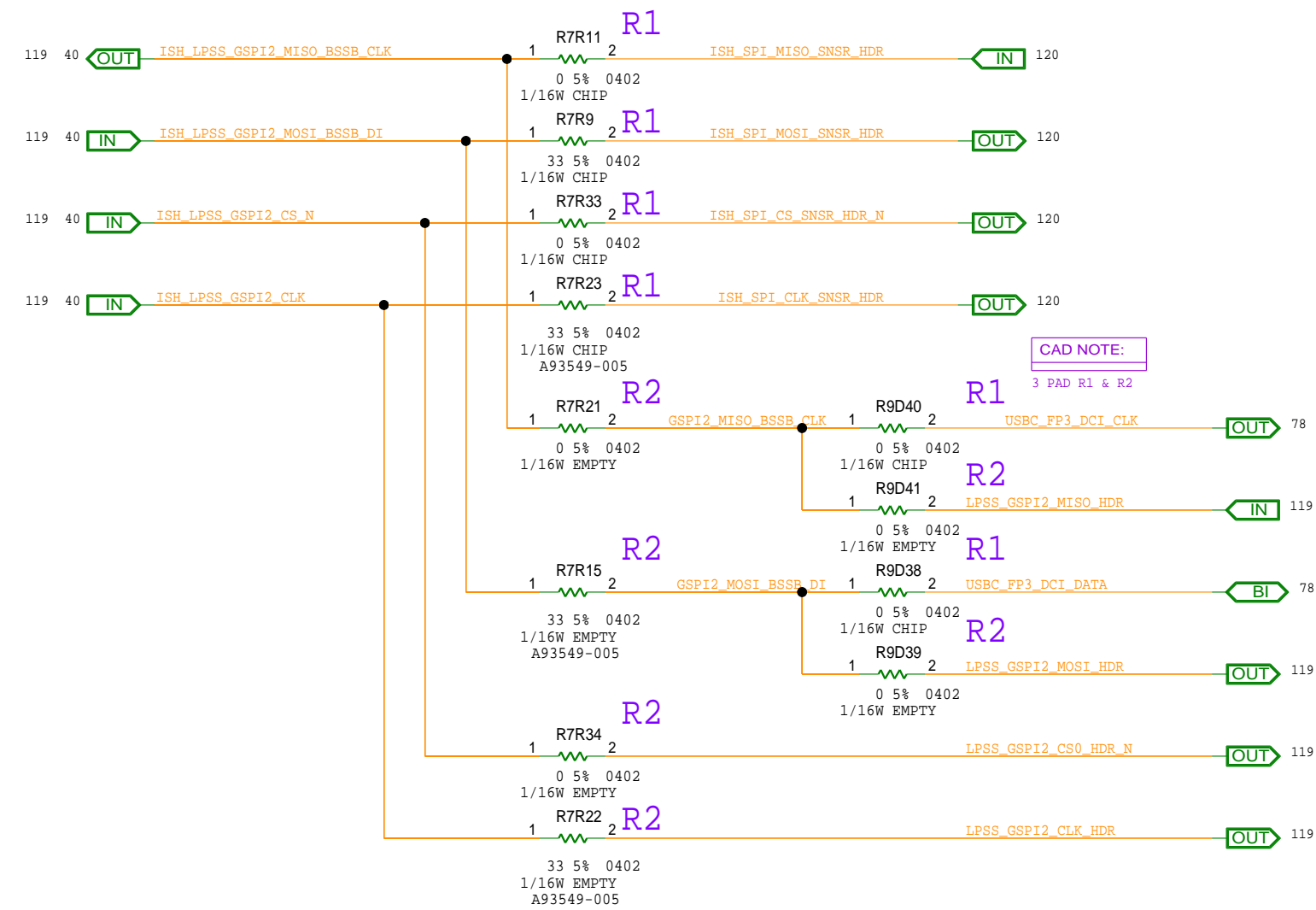

## ISH LPSS GSPI PULL-UP

## GSPI2 HEADER

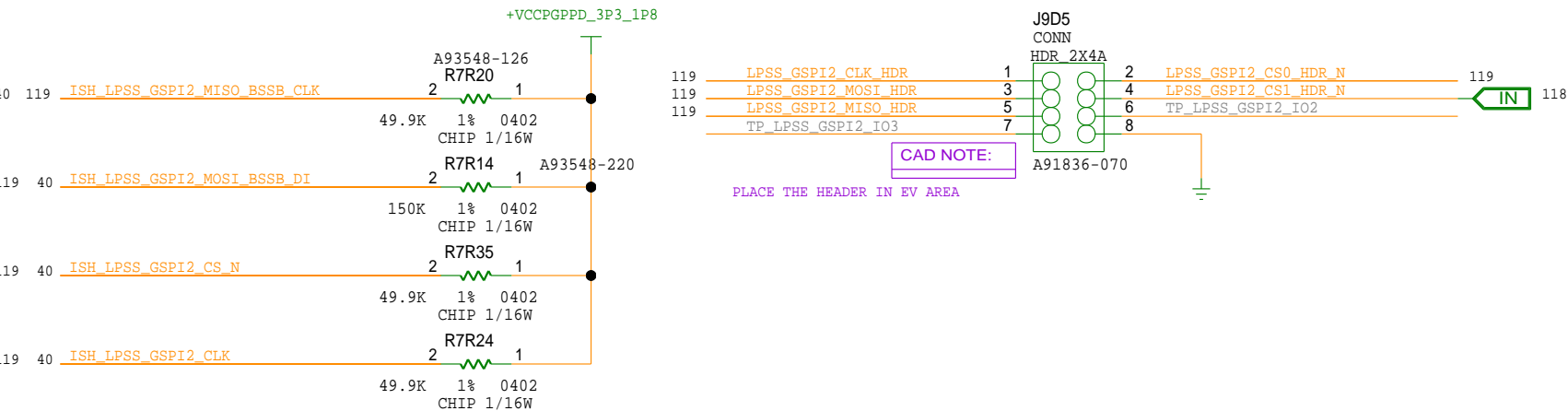

## ISH GPP SELECTION

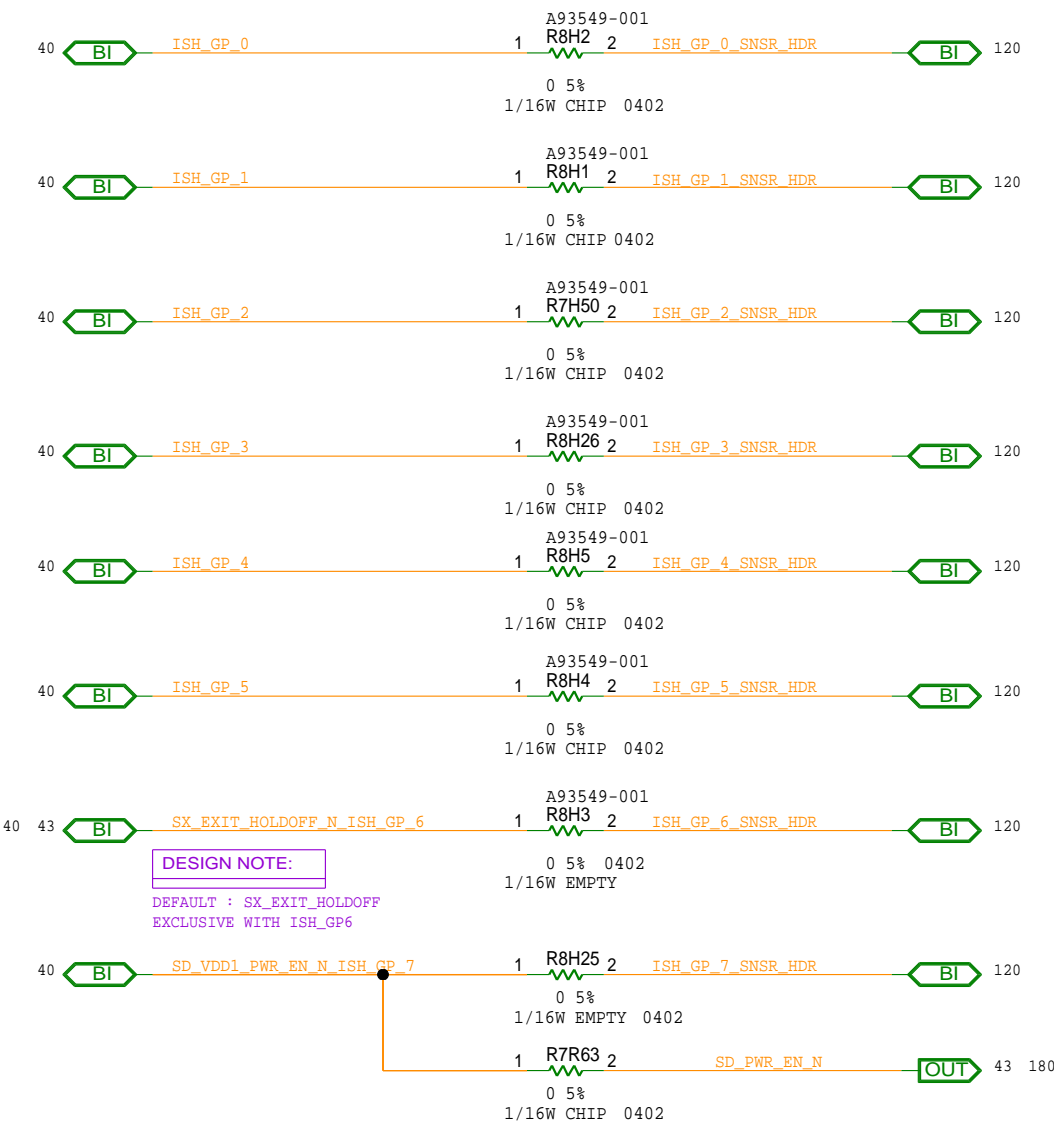



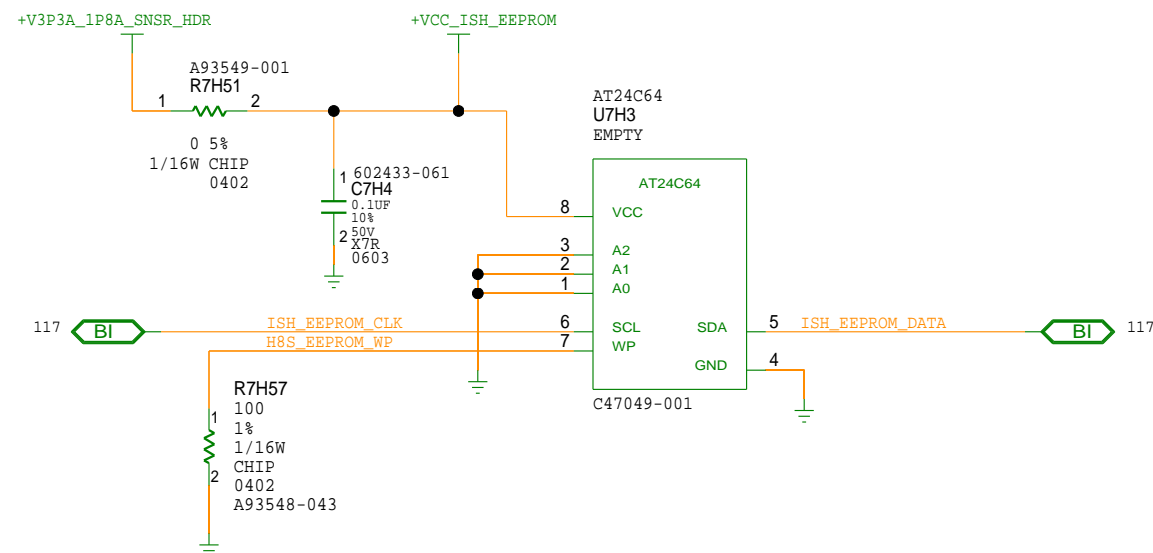
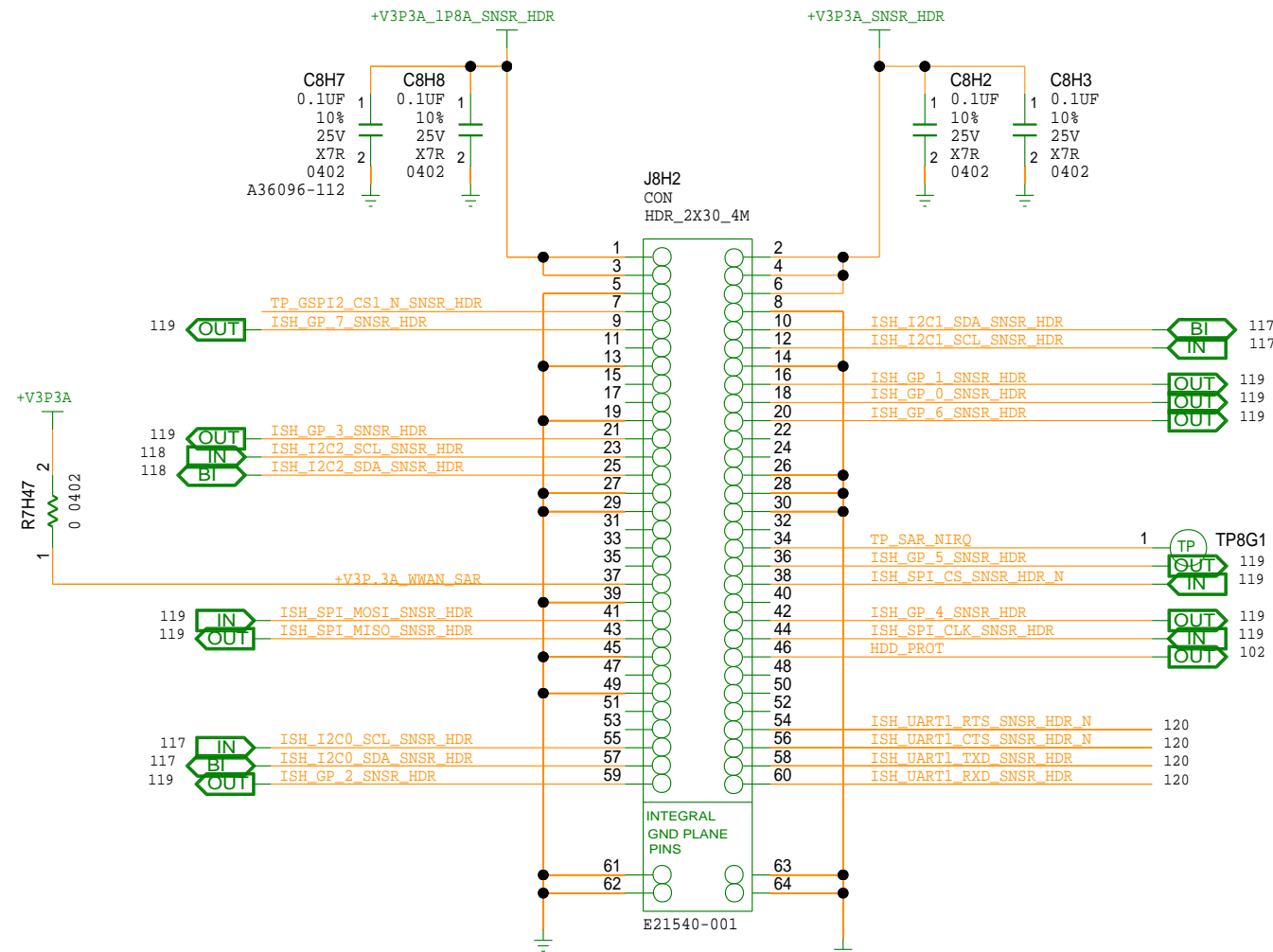

The diagram illustrates the pin configuration and signal connections for the SN74AVC4T774 IC, which is a 16-pin device. The IC is labeled E57797-001.

**Pin Connections:**

- V1P8A:** Connected to pin 16 (VCCA).
- VCCP:** Connected to pin 15 (VCCB).
- V1P8:** Connected to pin 17 (GND THPAD).
- UART1 Signals:**
  - Pin 3: A1, ISH\_UART1\_RXD\_SNSR\_HDR
  - Pin 4: A2, ISH\_UART1\_TXD\_SNSR\_HDR
  - Pin 5: A3, ISH\_UART1\_RTS\_SNSR\_HDR\_N
  - Pin 6: A4, ISH\_UART1\_CTS\_SNSR\_HDR\_N
  - Pin 7: DIR1, UART1\_DIR1
  - Pin 8: DIR2, UART1\_DIR2
  - Pin 9: DIR3, UART1\_DIR3
  - Pin 10: DIR4, UART1\_DIR4
  - Pin 11: OE\_N, UART1\_OE\_N

**Component Values:**

- C7H2:** 0.1UF, 10%, 25V, X7R, 0402, A36096-112
- C7H1:** 0.1UF, 10%, 25V, X7R, 0402, A36096-112

**IC Label:** SN74AVC4T774

**Part Number:** E57797-001

Timing diagram for ISH UART1 signals. The diagram shows four signal traces, each with a transition from 0 to 5% at 0402, followed by a 1/16W EMPTY period. The signals are connected to OUT and IN pins.

- ISH\_UART1\_RXD\_SNSR\_HDR (R7H40):** Signal transition from 0 to 5% at 0402, followed by 1/16W EMPTY. Connected to OUT pin.
- ISH\_UART1\_TXD\_SNSR\_HDR (R7H35):** Signal transition from 0 to 5% at 0402, followed by 1/16W EMPTY. Connected to IN pin.
- ISH\_UART1\_RTS\_SNSR\_HDR\_N (R7H31):** Signal transition from 0 to 5% at 0402, followed by 1/16W EMPTY. Connected to IN pin.
- ISH\_UART1\_CTS\_SNSR\_HDR\_N (R7H29):** Signal transition from 0 to 5% at 0402, followed by 1/16W EMPTY. Connected to OUT pin.

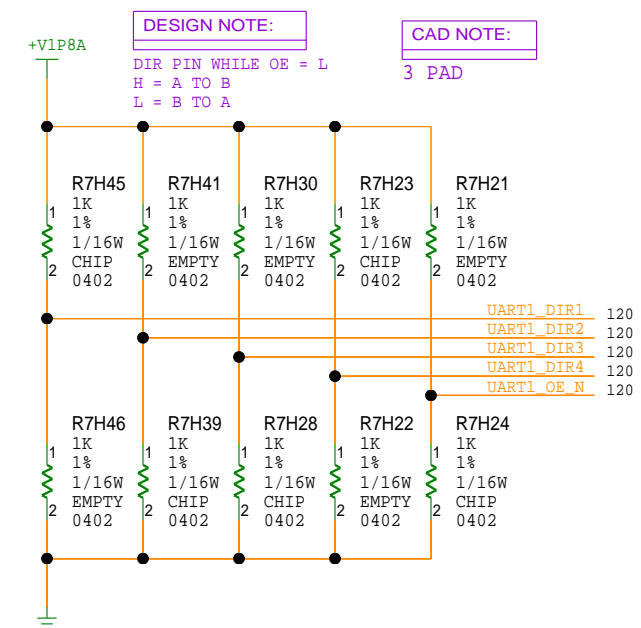

INTEL CONFIDENTIAL	DOCUMENT_NUMBER xxxxxxx	PAGE 120	REV 0.7
-----------------------	----------------------------	-------------	------------

PCH SPI G3 FLASH PROGRAMMING ISOLATION CIRCUIT

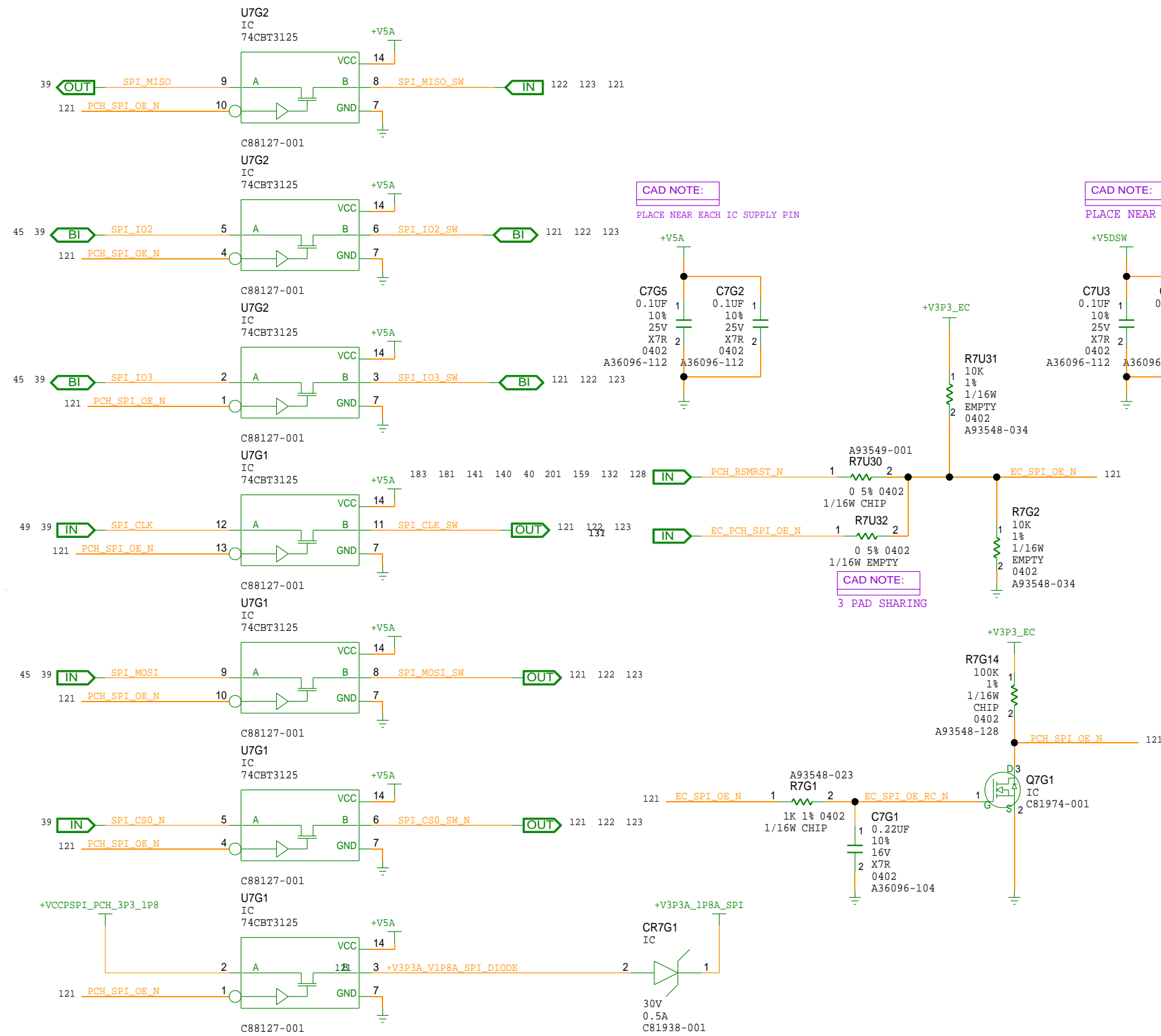

PCH-EC FLASH SHARING WITH WIRED-OR TOPOLOGY

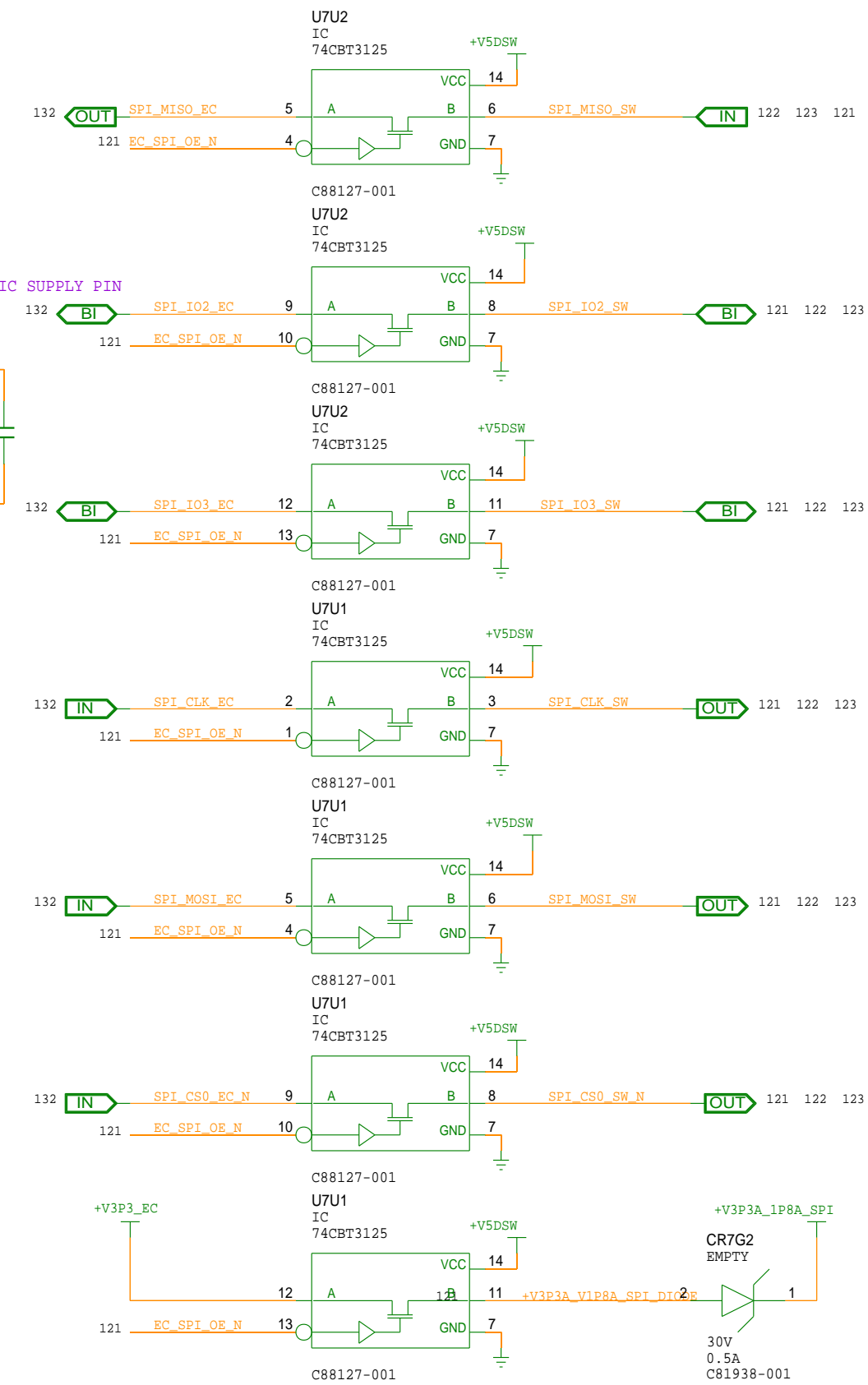

MODULE REV DETAILS

MODULE NAME	REV	DATE



MODULE REV DETAILS

MODULE NAME	REV	DATE

PRIMARY SERIAL FLASH

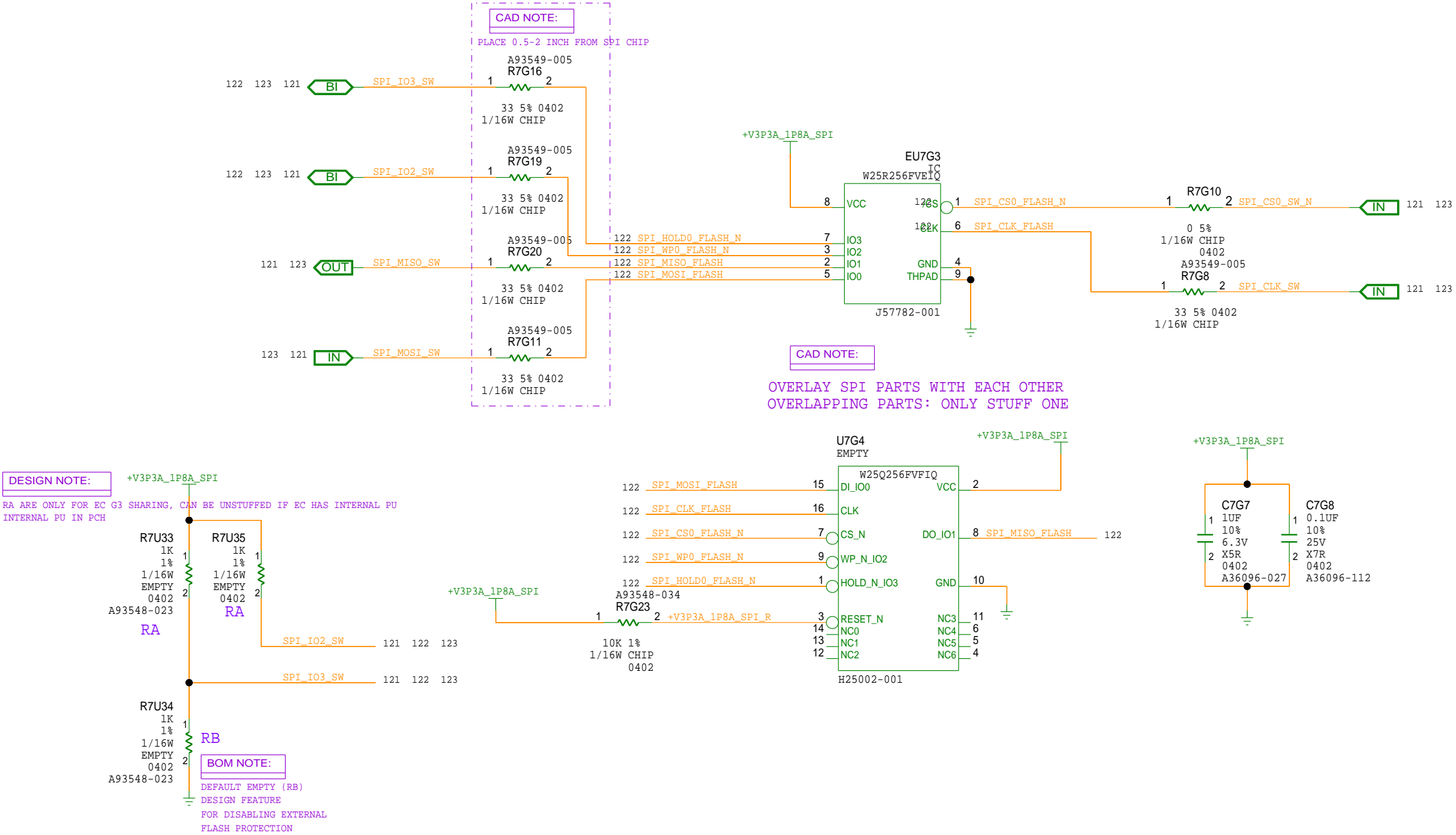

D

135	LPSS_UART2_RXD_TTK	IO7	IO8	8	EC_UART_RX_TTK	OUT	123	135
135	LPSS_UART2_TXD_TTK	IO9	IO10	12	EC_UART_TX_TTK	IN	135	123
	LPSS_UART2_CTS_TTK							
	LPSS_UART2_RTS_TTK							



1

A											A
---	--	--	--	--	--	--	--	--	--	--	---

MODULE REV DETAILS

MODULE NAME	REV	DATE

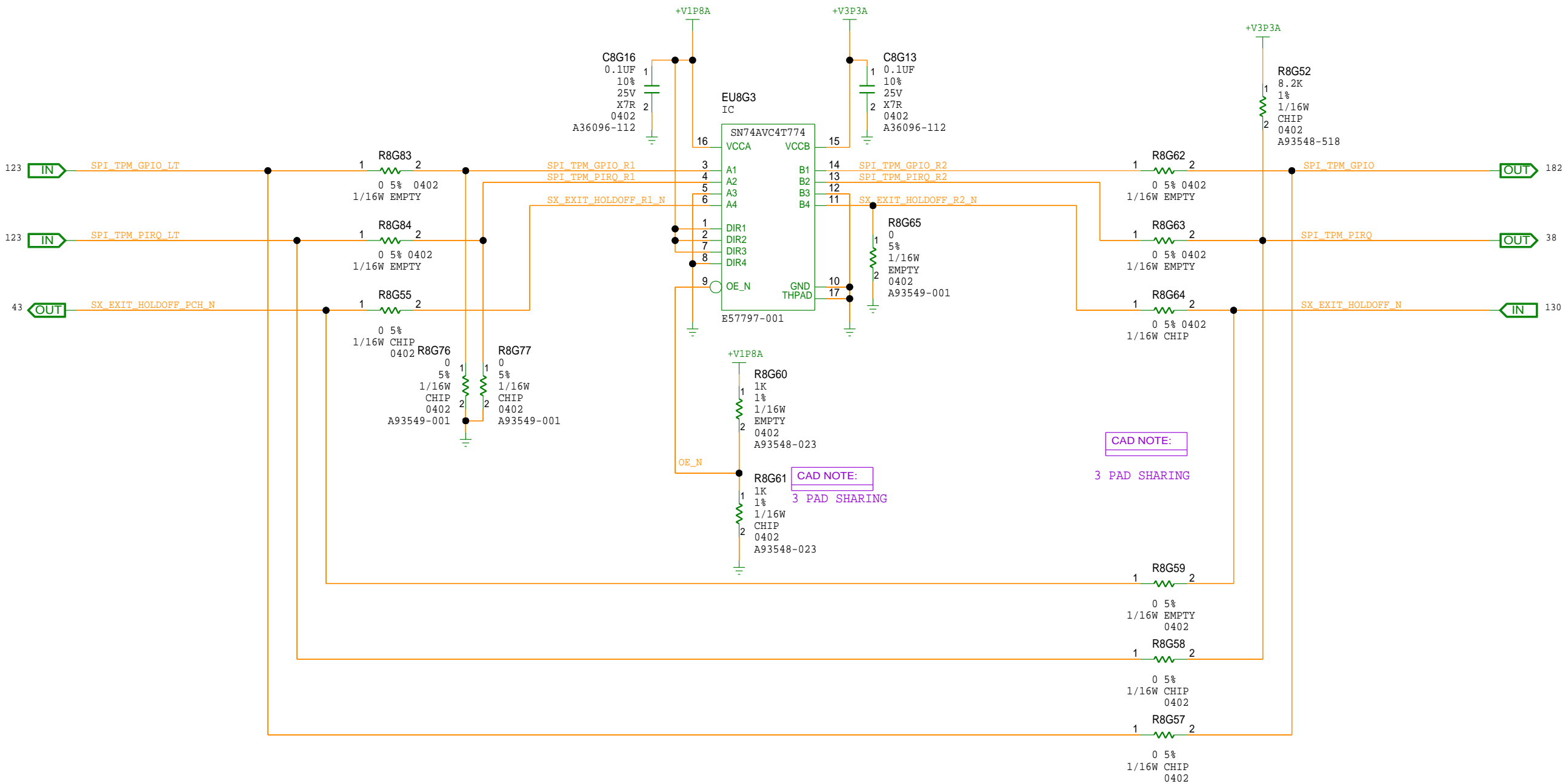

I2C/SPI TOUCH PANEL CONNECTOR

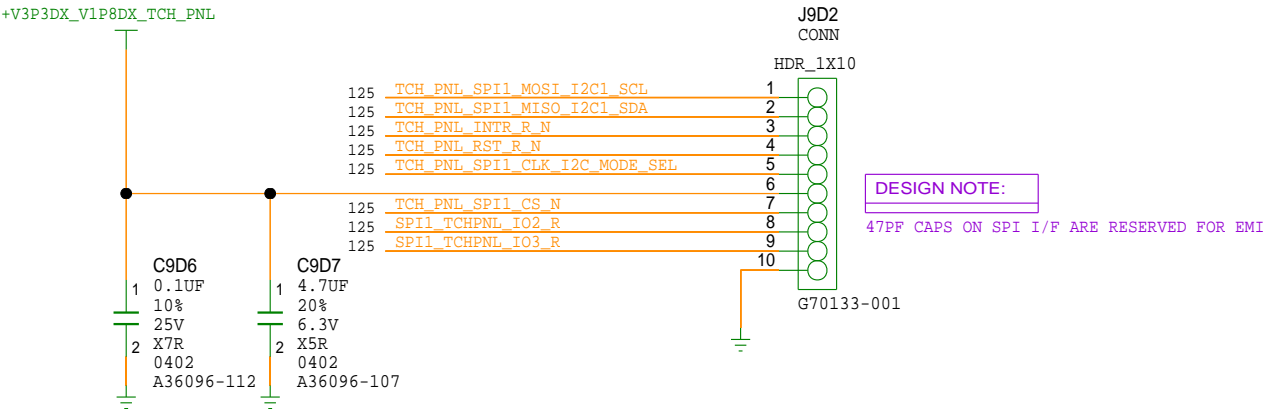

SPI TOUCH PANEL R SERIES

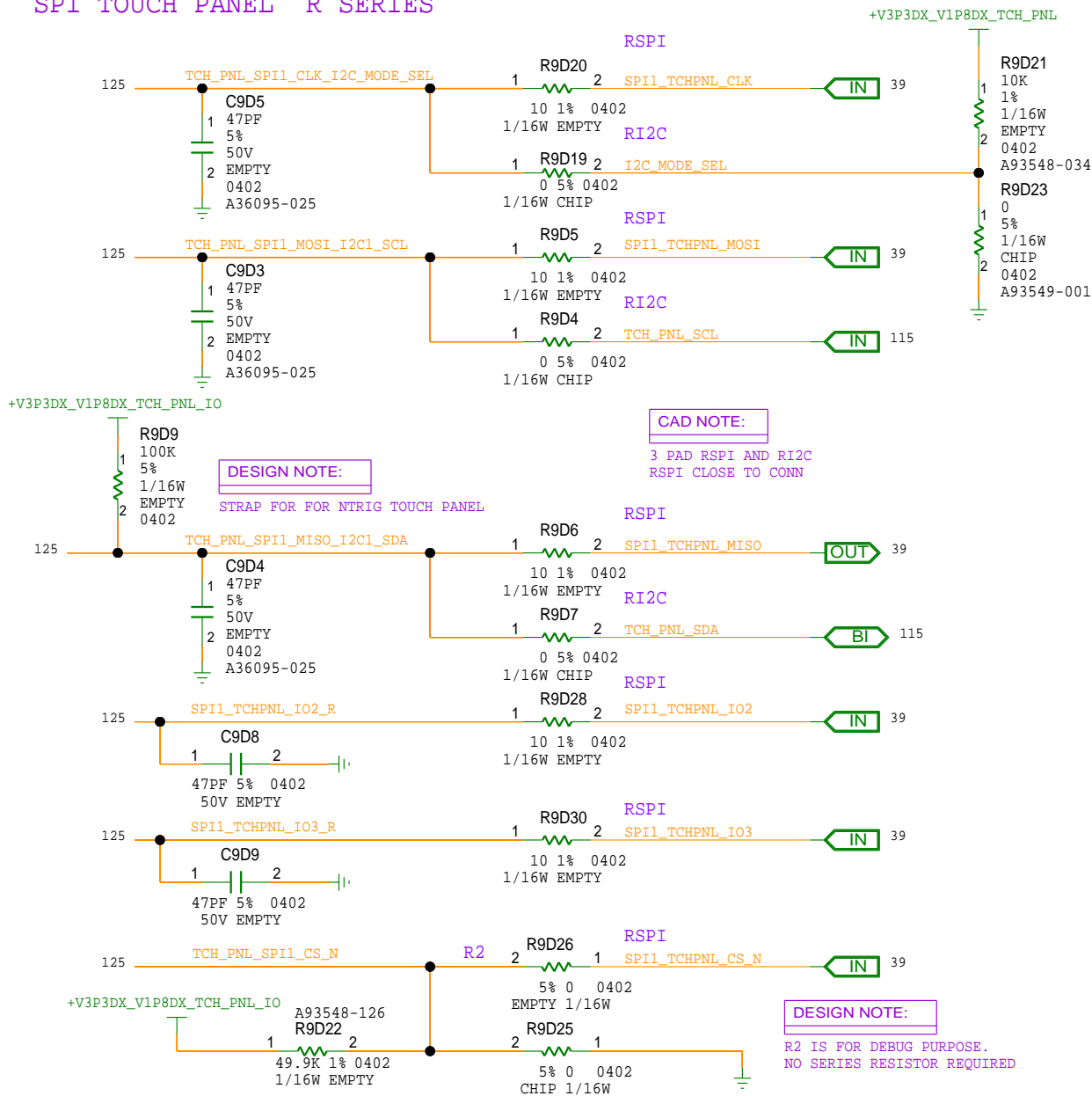

I2C TOUCH PANEL RST

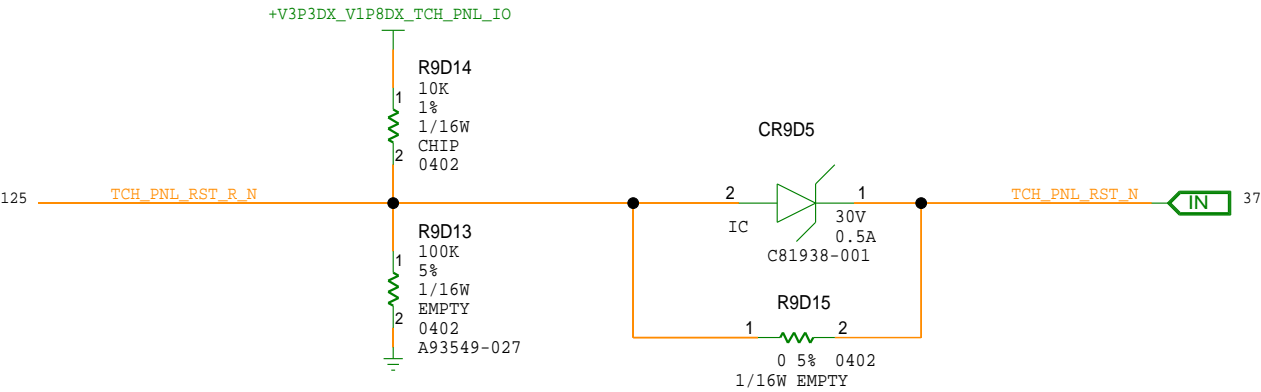

I2C TOUCH PANEL INTERRUPT

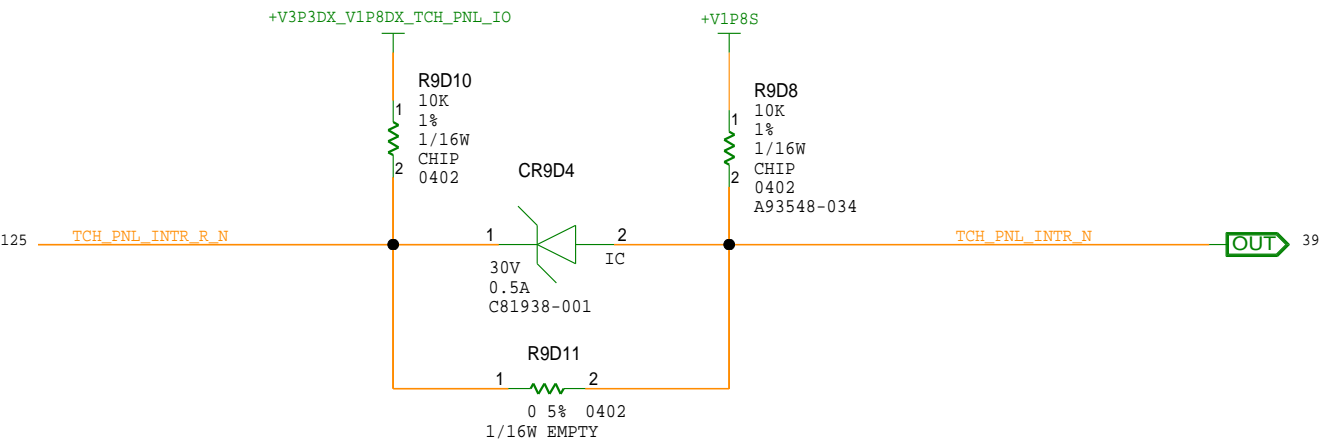

MODULE REV DETAILS

MODULE NAME	REV	DATE

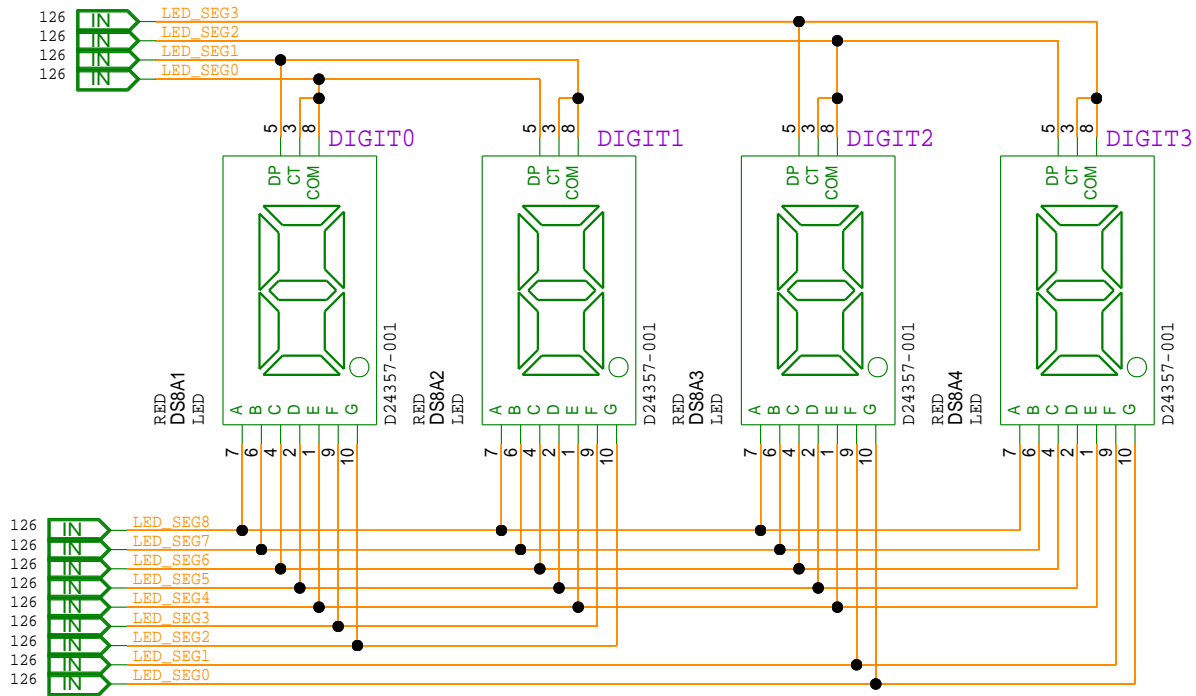
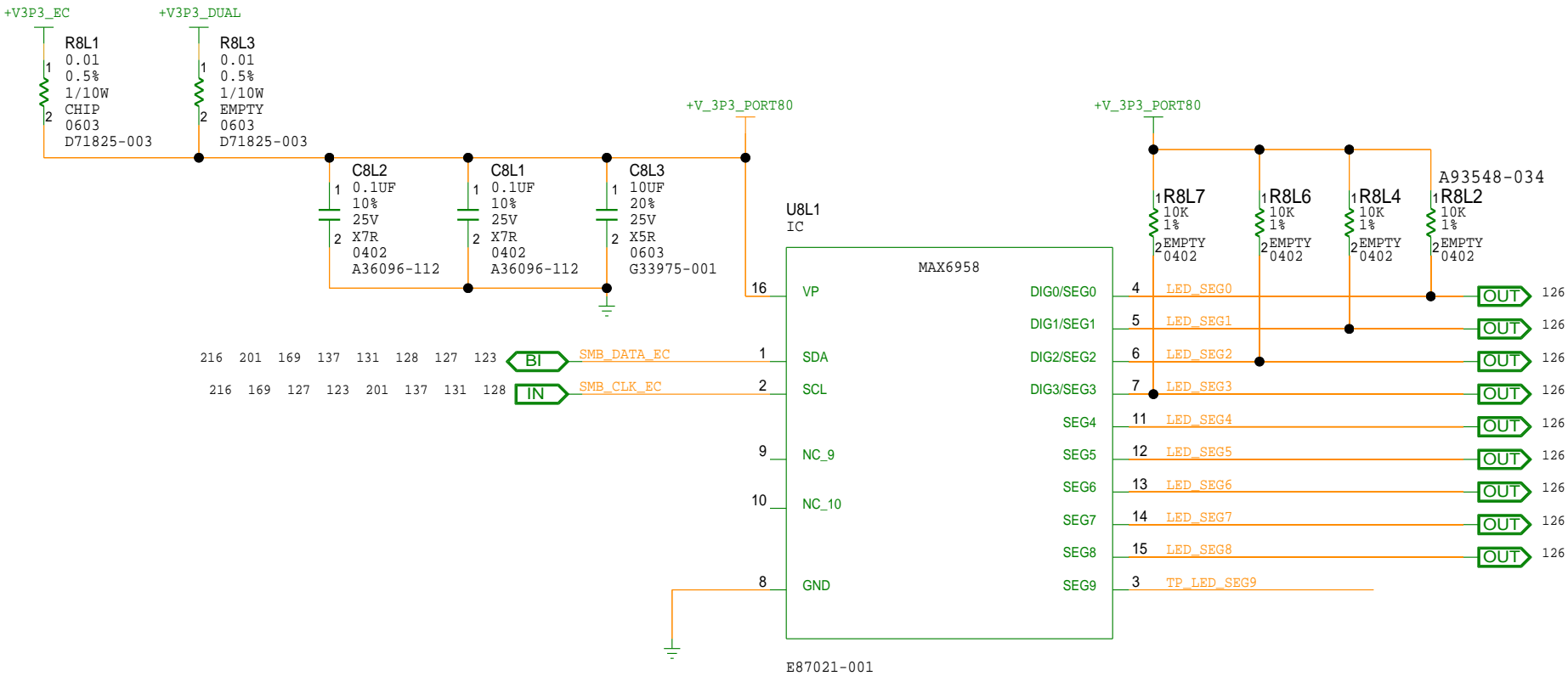



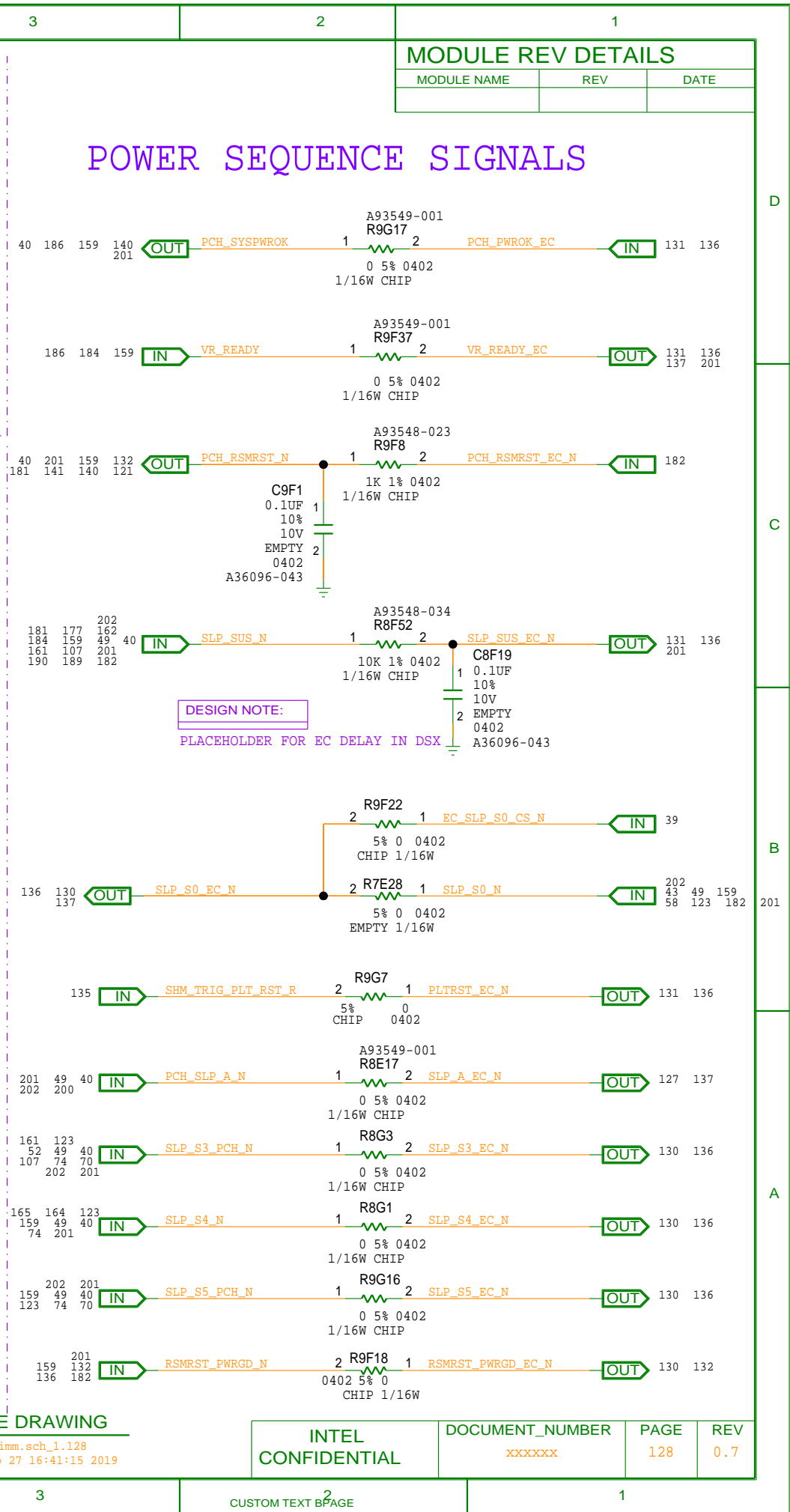
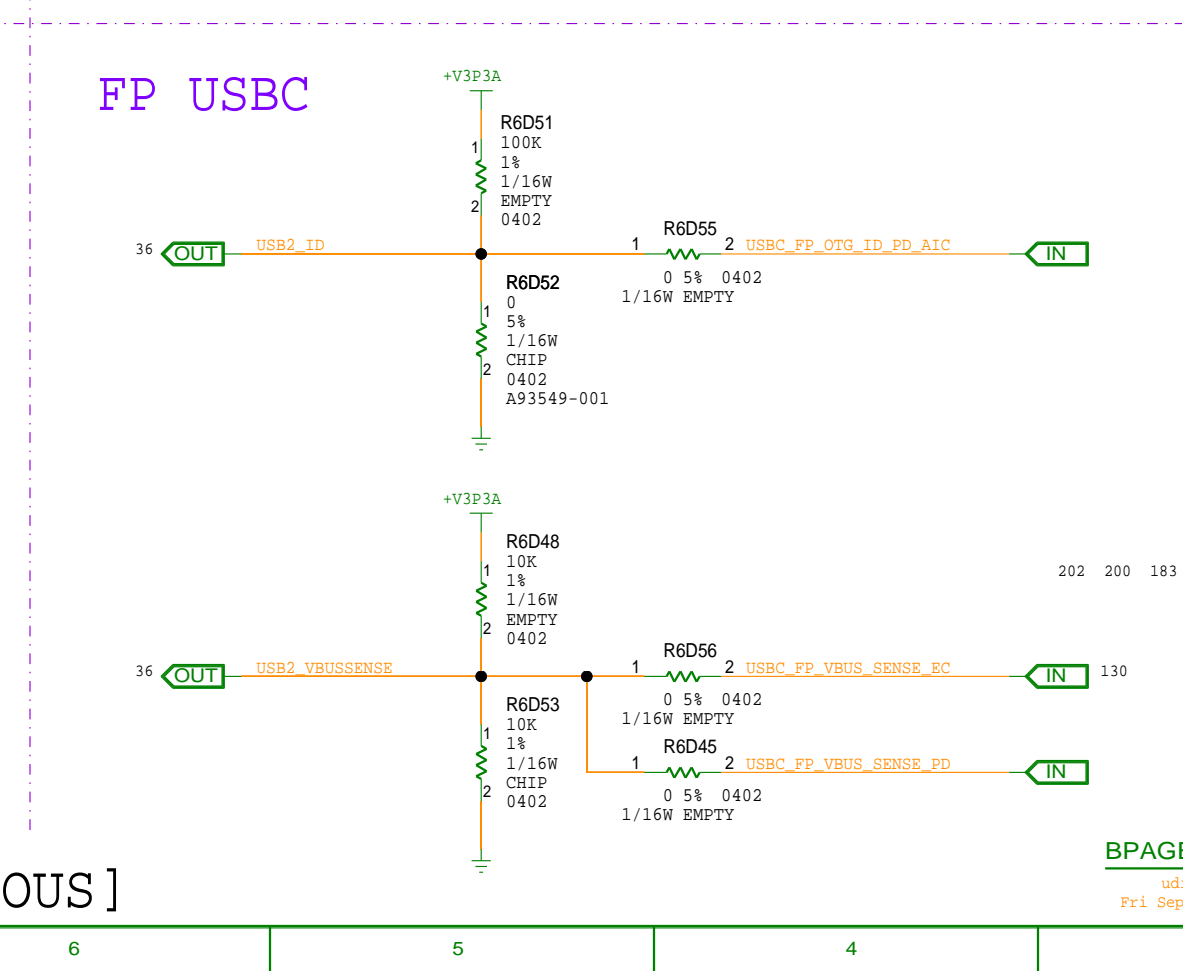
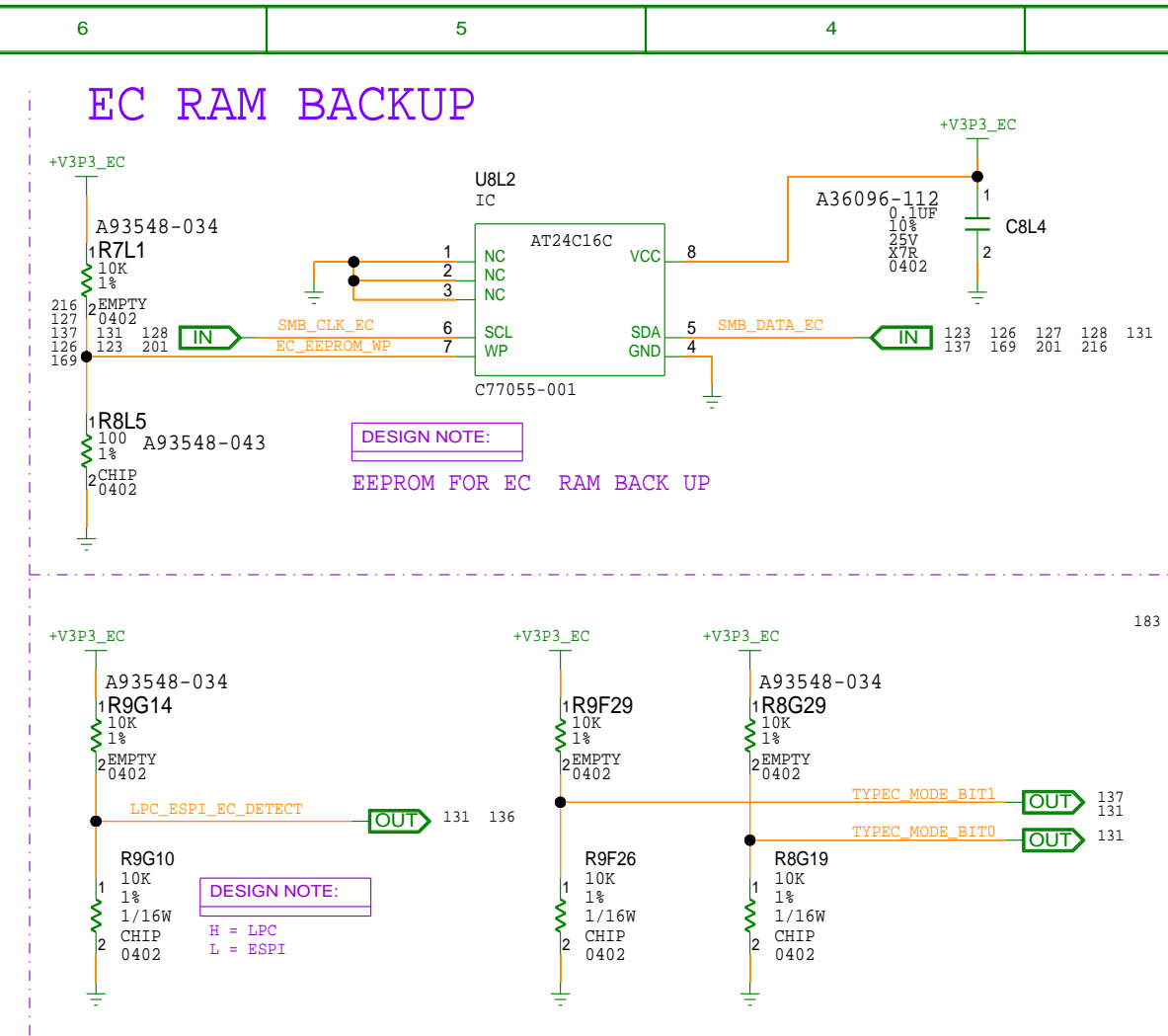
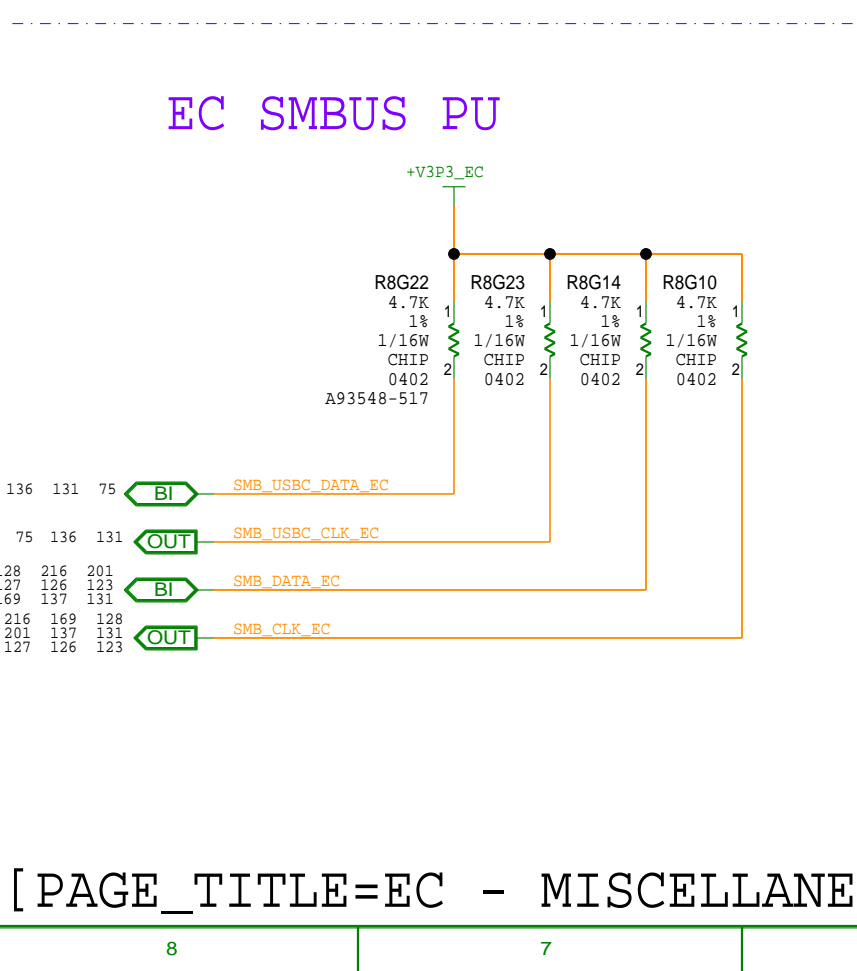
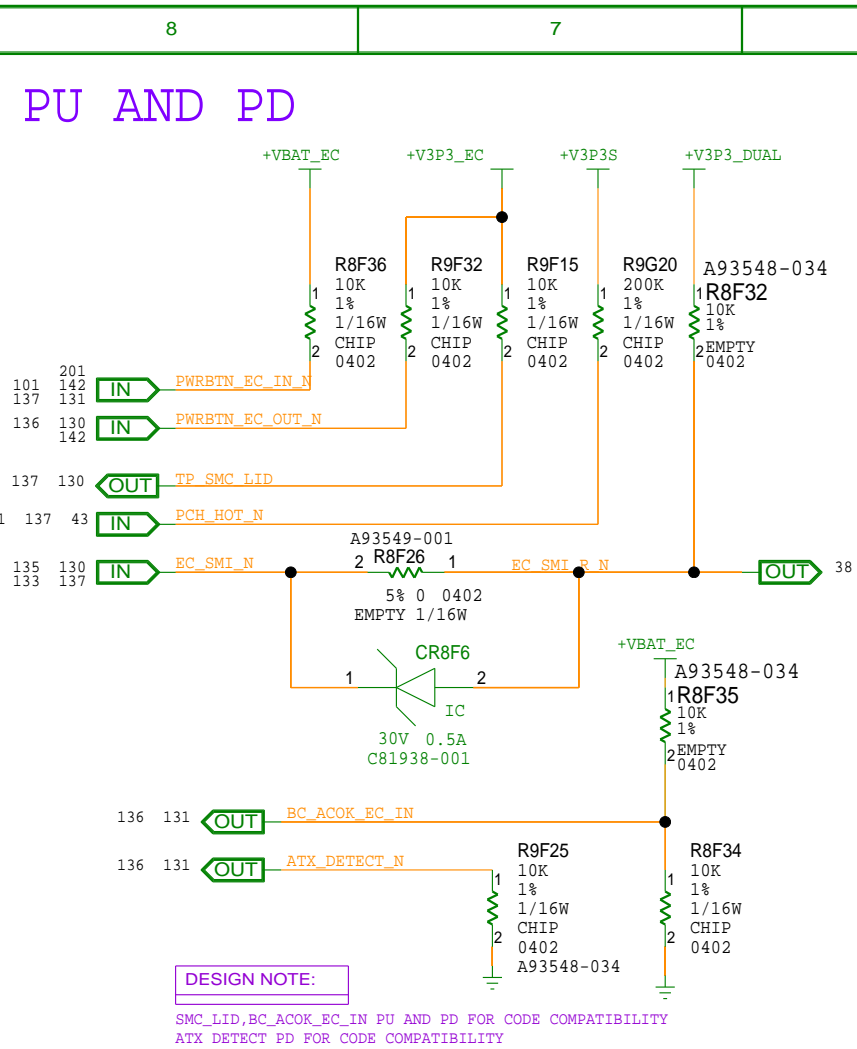





## THERMAL MANAGEMENT

## MODULE REV DETAILS

MODULE NAME	REV	DATE

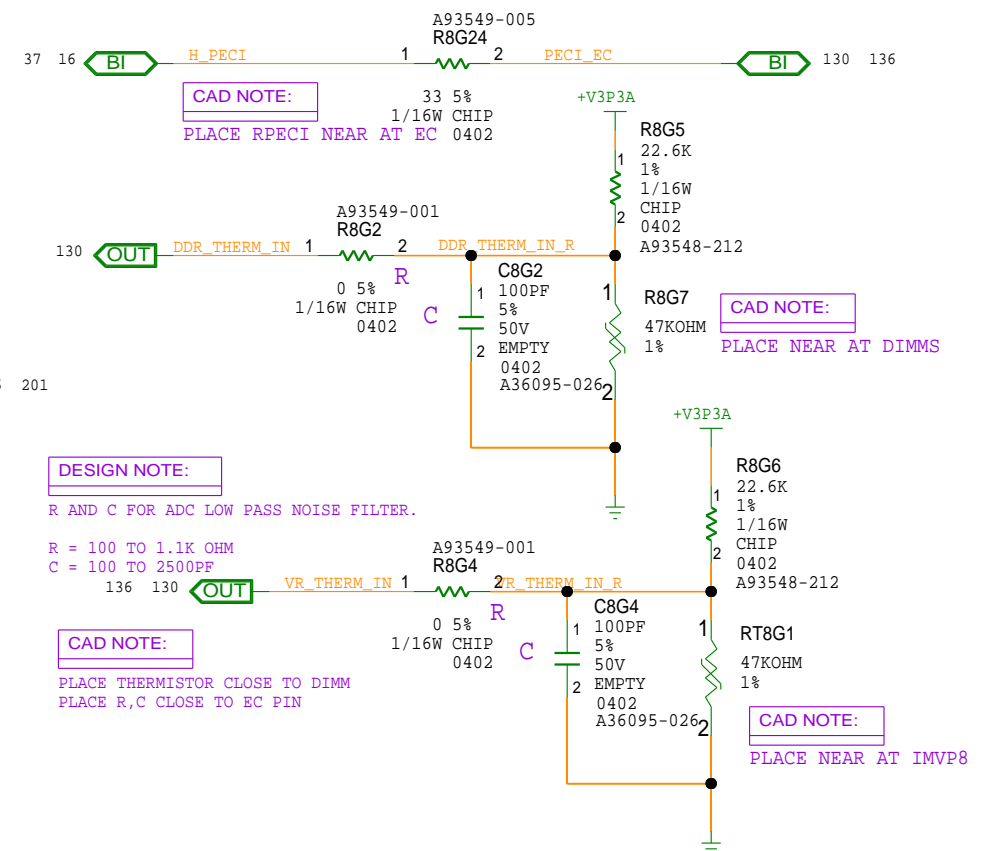
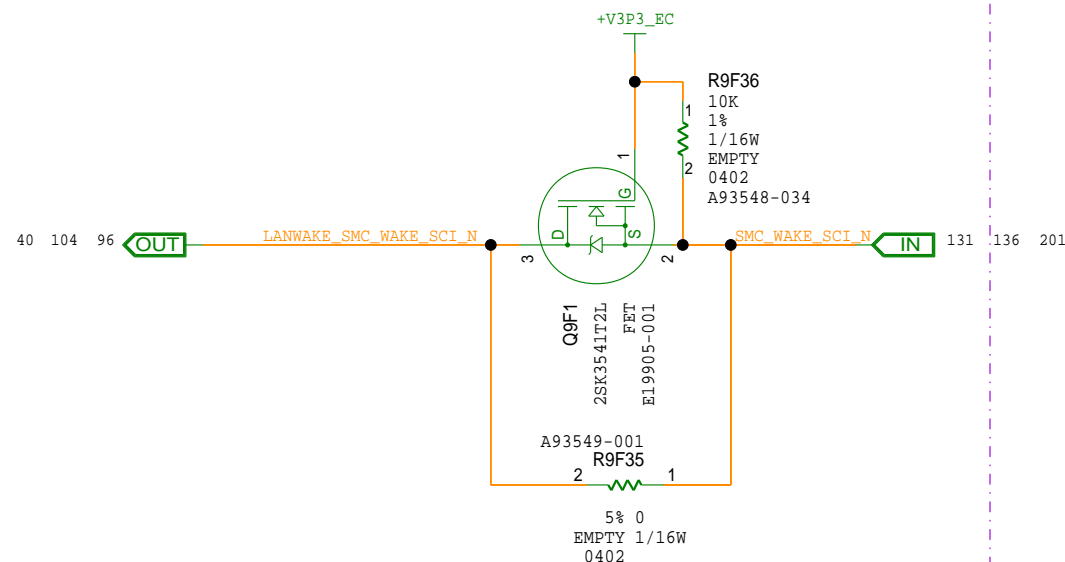
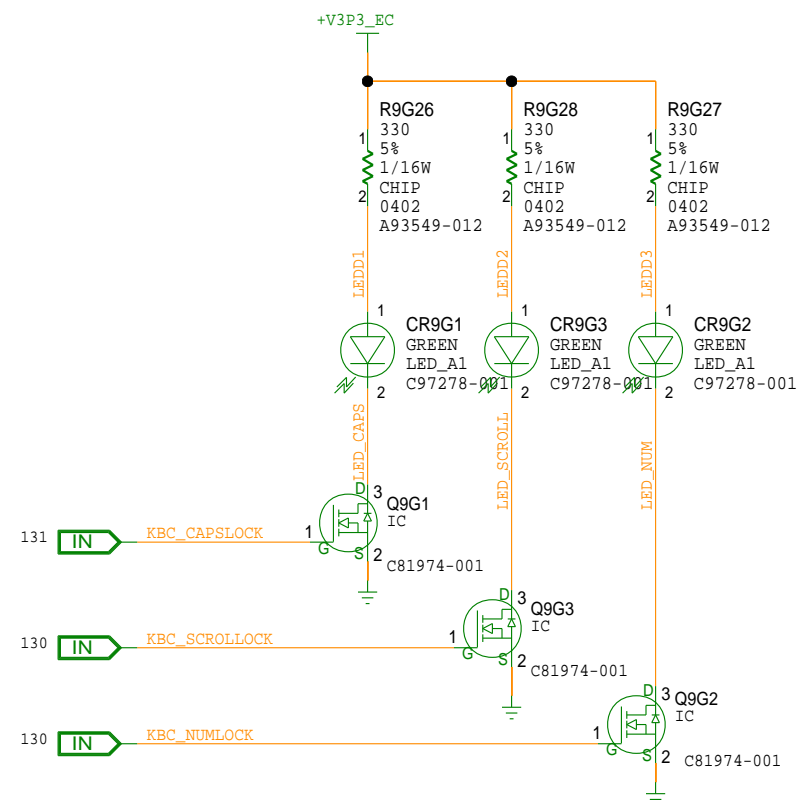

HOME    [BUTTON](#)

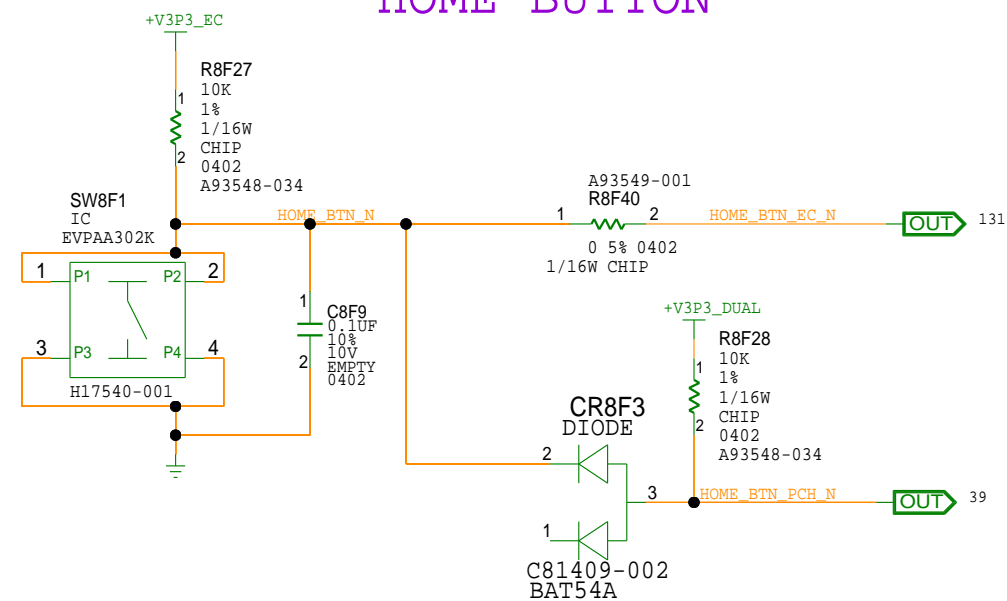

```
! DCI_OOB_ENABLE
```

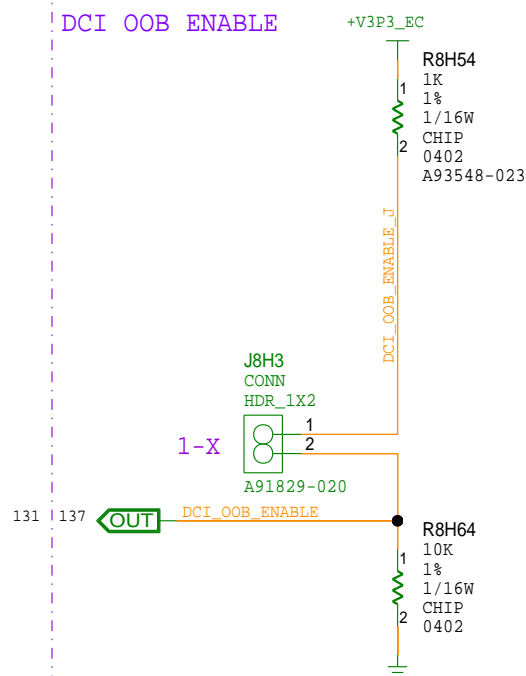

## EC PROCHOT OPEN-DRAIN BUFFER

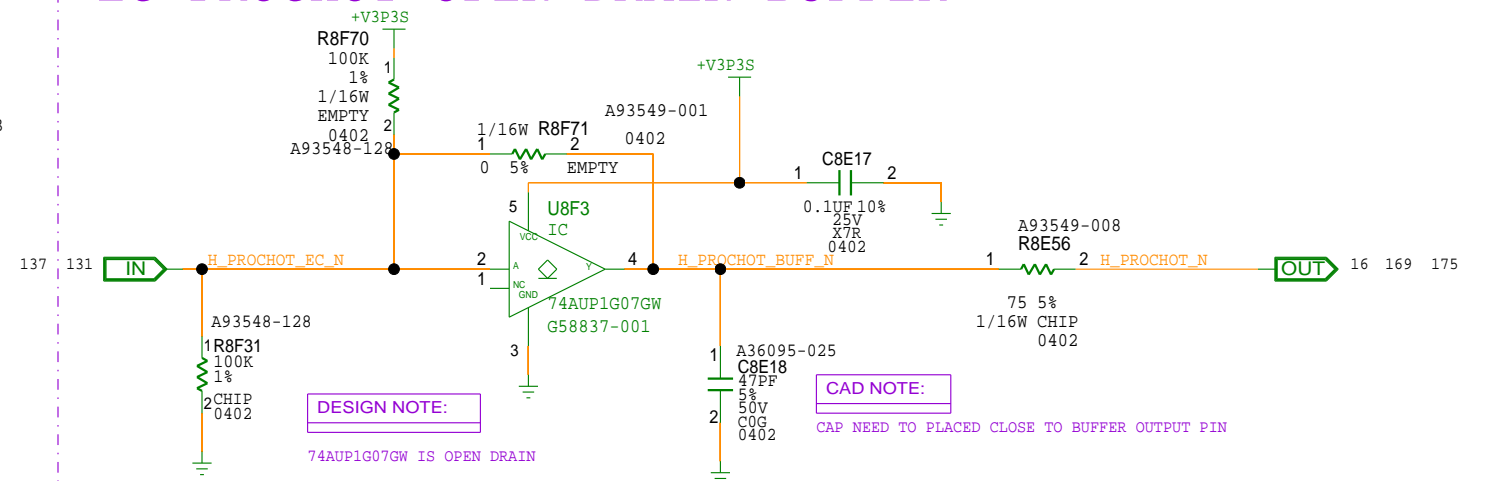

[PAGE\_TITLE=EC - MISCELLANEOUS - 2]

BPAGE DRAWING

udimm.sch\_1.129  
Fri Sep 27 16:41:17 2019

INTEL  
CONFIDENTIAL

DOCUMENT\_NUMBER

PAGE

REV

CUSTOM TEXT B PAGE 2

1



This diagram illustrates the electrical schematic for the EC power well section of the MEC14128 module, specifically page 130 of the drawing.

The central component is the U8F6 IC (MEC1428-NU-D), which interfaces with various external components and provides signals to other modules.

**Key Components and Connections:**

- U8F6 IC (MEC1428-NU-D):** The main controller chip, showing pins for I/O, power, and status signals.
- EC Power Well Section:** Includes components like R8G25, C8G7, and VREF\_CPU, connected to +V3P3\_EC and +VREF\_CPU.
- Voltage Level Straps:** Configured via VTR\_33\_18 and VTR\_33\_19, setting H (High) and L (Low) levels for VREF\_CPU.
- EC Power Well Section:** Shows connections for +V3P3A, +V3P3DSW, and +V3P3\_EC, along with resistors R8G26, R8G27, and capacitors C8F18, C8F19, C8F20, C8F21, C8F22, C8F23, C8F24, C8F25, C8F26, C8F27, C8F28, C8F29, C8F30, C8F31, C8F32, C8F33, C8F34, C8F35, C8F36, C8F37, C8F38, C8F39, C8F40, C8F41, C8F42, C8F43, C8F44, C8F45, C8F46, C8F47, C8F48, C8F49, C8F50, C8F51, C8F52, C8F53, C8F54, C8F55, C8F56, C8F57, C8F58, C8F59, C8F60, C8F61, C8F62, C8F63, C8F64, C8F65, C8F66, C8F67, C8F68, C8F69, C8F70, C8F71, C8F72, C8F73, C8F74, C8F75, C8F76, C8F77, C8F78, C8F79, C8F80, C8F81, C8F82, C8F83, C8F84, C8F85, C8F86, C8F87, C8F88, C8F89, C8F90, C8F91, C8F92, C8F93, C8F94, C8F95, C8F96, C8F97, C8F98, C8F99, C8F100, C8F101, C8F102, C8F103, C8F104, C8F105, C8F106, C8F107, C8F108, C8F109, C8F110, C8F111, C8F112, C8F113, C8F114, C8F115, C8F116, C8F117, C8F118, C8F119, C8F120, C8F121, C8F122, C8F123, C8F124, C8F125, C8F126, C8F127, C8F128, C8F129, C8F130, C8F131, C8F132, C8F133, C8F134, C8F135, C8F136, C8F137, C8F138, C8F139, C8F140, C8F141, C8F142, C8F143, C8F144, C8F145, C8F146, C8F147, C8F148, C8F149, C8F150, C8F151, C8F152, C8F153, C8F154, C8F155, C8F156, C8F157, C8F158, C8F159, C8F160, C8F161, C8F162, C8F163, C8F164, C8F165, C8F166, C8F167, C8F168, C8F169, C8F170, C8F171, C8F172, C8F173, C8F174, C8F175, C8F176, C8F177, C8F178, C8F179, C8F180, C8F181, C8F182, C8F183, C8F184, C8F185, C8F186, C8F187, C8F188, C8F189, C8F190, C8F191, C8F192, C8F193, C8F194, C8F195, C8F196, C8F197, C8F198, C8F199, C8F200, C8F201, C8F202, C8F203, C8F204, C8F205, C8F206, C8F207, C8F208, C8F209, C8F210, C8F211, C8F212, C8F213, C8F214, C8F215, C8F216, C8F217, C8F218, C8F219, C8F220, C8F221, C8F222, C8F223, C8F224, C8F225, C8F226, C8F227, C8F228, C8F229, C8F230, C8F231, C8F232, C8F233, C8F234, C8F235, C8F236, C8F237, C8F238, C8F239, C8F240, C8F241, C8F242, C8F243, C8F244, C8F245, C8F246, C8F247, C8F248, C8F249, C8F250, C8F251, C8F252, C8F253, C8F254, C8F255, C8F256, C8F257, C8F258, C8F259, C8F260, C8F261, C8F262, C8F263, C8F264, C8F265, C8F266, C8F267, C8F268, C8F269, C8F270, C8F271, C8F272, C8F273, C8F274, C8F275, C8F276, C8F277, C8F278, C8F279, C8F280, C8F281, C8F282, C8F283, C8F284, C8F285, C8F286, C8F287, C8F288, C8F289, C8F290, C8F291, C8F292, C8F293, C8F294, C8F295, C8F296, C8F297, C8F298, C8F299, C8F300, C8F301, C8F302, C8F303, C8F304, C8F305, C8F306, C8F307, C8F308, C8F309, C8F310, C8F311, C8F312, C8F313, C8F314, C8F315, C8F316, C8F317, C8F318, C8F319, C8F320, C8F321, C8F322, C8F323, C8F324, C8F325, C8F326, C8F327, C8F328, C8F329, C8F330, C8F331, C8F332, C8F333, C8F334, C8F335, C8F336, C8F337, C8F338, C8F339, C8F340, C8F341, C8F342, C8F343, C8F344, C8F345, C8F346, C8F347, C8F348, C8F349, C8F350, C8F351, C8F352, C8F353, C8F354, C8F355, C8F356, C8F357, C8F358, C8F359, C8F360, C8F361, C8F362, C8F363, C8F364, C8F365, C8F366, C8F367, C8F368, C8F369, C8F370, C8F371, C8F372, C8F373, C8F374, C8F375, C8F376, C8F377, C8F378, C8F379, C8F380, C8F381, C8F382, C8F383, C8F384, C8F385, C8F386, C8F387, C8F388, C8F389, C8F390, C8F391, C8F392, C8F393, C8F394, C8F395, C8F396, C8F397, C8F398, C8F399, C8F400, C8F401, C8F402, C8F403, C8F404, C8F405, C8F406, C8F407, C8F408, C8F409, C8F410, C8F411, C8F412, C8F413, C8F414, C8F415, C8F416, C8F417, C8F418, C8F419, C8F420, C8F421, C8F422, C8F423, C8F424, C8F425, C8F426, C8F427, C8F428, C8F429, C8F430, C8F431, C8F432, C8F433, C8F434, C8F435, C8F436, C8F437, C8F438, C8F439, C8F440, C8F441, C8F442, C8F443, C8F444, C8F445, C8F446, C8F447, C8F448, C8F449, C8F450, C8F451, C8F452, C8F453, C8F454, C8F455, C8F456, C8F457, C8F458, C8F459, C8F460, C8F461, C8F462, C8F463, C8F464, C8F465, C8F466, C8F467, C8F468, C8F469, C8F470, C8F471, C8F472, C8F473, C8F474, C8F475, C8F476, C8F477, C8F478, C8F479, C8F480, C8F481, C8F482, C8F483, C8F484, C8F485, C8F486, C8F487, C8F488, C8F489, C8F490, C8F491, C8F492, C8F493, C8F494, C8F495, C8F496, C8F497, C8F498, C8F499, C8F500, C8F501, C8F502, C8F503, C8F504, C8F505, C8F506, C8F507, C8F508, C8F509, C8F510, C8F511, C8F512, C8F513, C8F514, C8F515, C8F516, C8F517, C8F518, C8F519, C8F520, C8F521, C8F522, C8F523, C8F524, C8F525, C8F526, C8F527, C8F528, C8F529, C8F530, C8F531, C8F532, C8F533, C8F534, C8F535, C8F536, C8F537, C8F538, C8F539, C8F540, C8F541, C8F542, C8F543, C8F544, C8F545, C8F546, C8F547, C8F548, C8F549, C8F550, C8F551, C8F552, C8F553, C8F554, C8F555, C8F556, C8F557, C8F558, C8F559, C8F560, C8F561, C8F562, C8F563, C8F564, C8F565, C8F566, C8F567, C8F568, C8F569, C8F570, C8

8	7	6	5	4	3	2 CUSTOM TEXT B PAGE	1
---	---	---	---	---	---	-------------------------	---

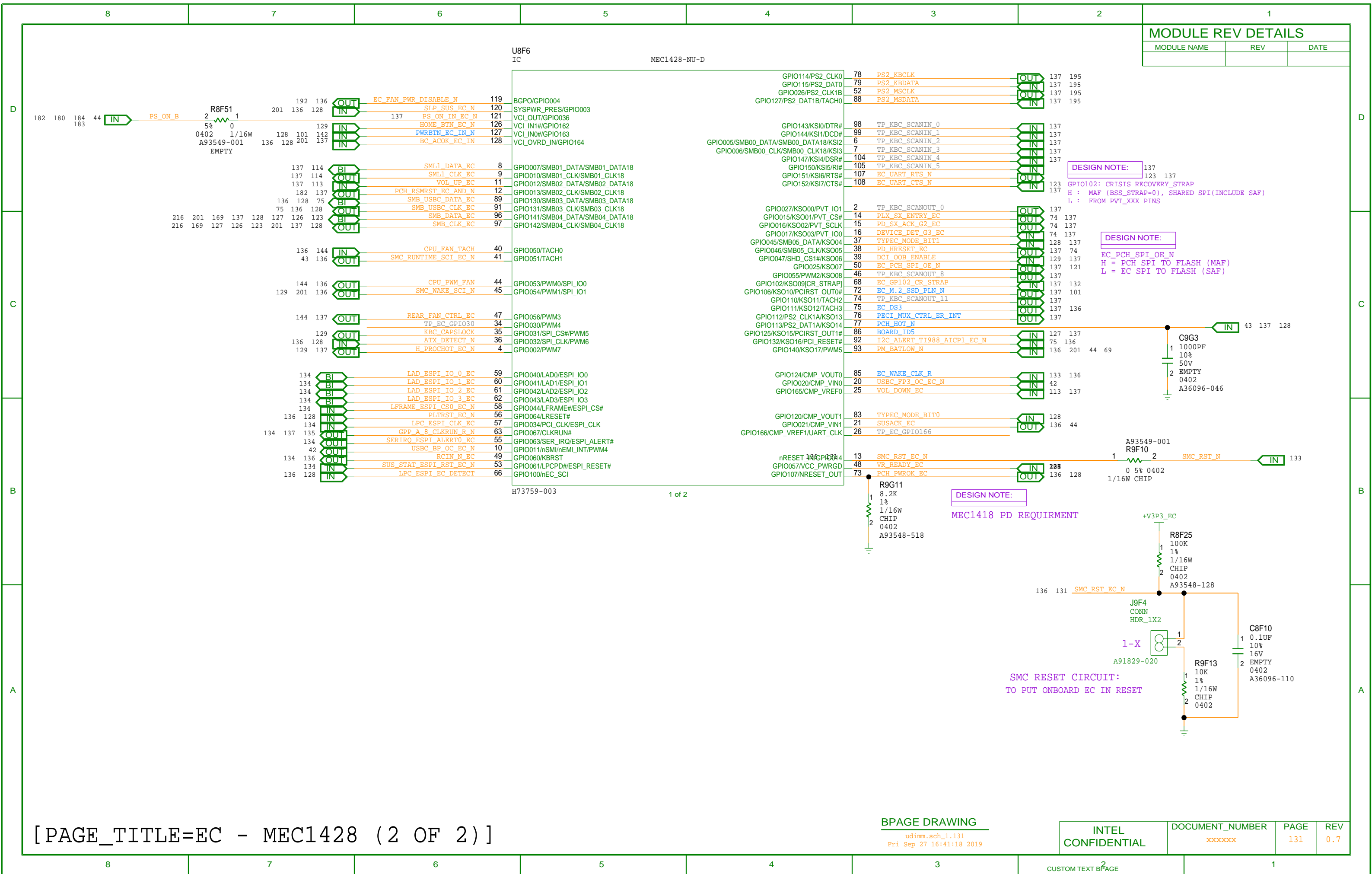



MODULE REV DETAILS

MODULE NAME	REV	DATE

ICSP DEBUG HEADER

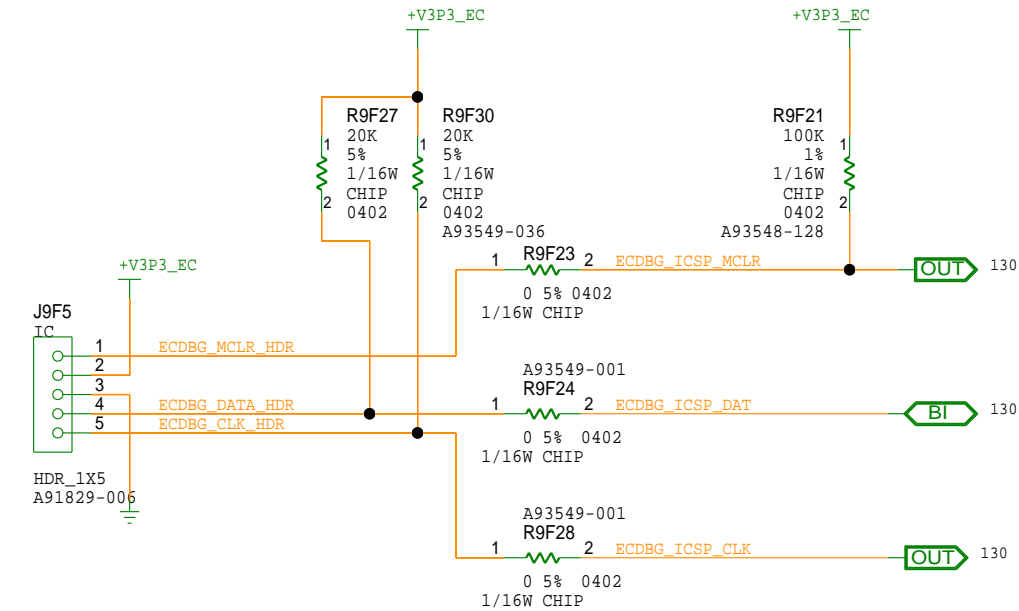

SMC\_RST\_N AND 1HZ CLOCK GENERATION

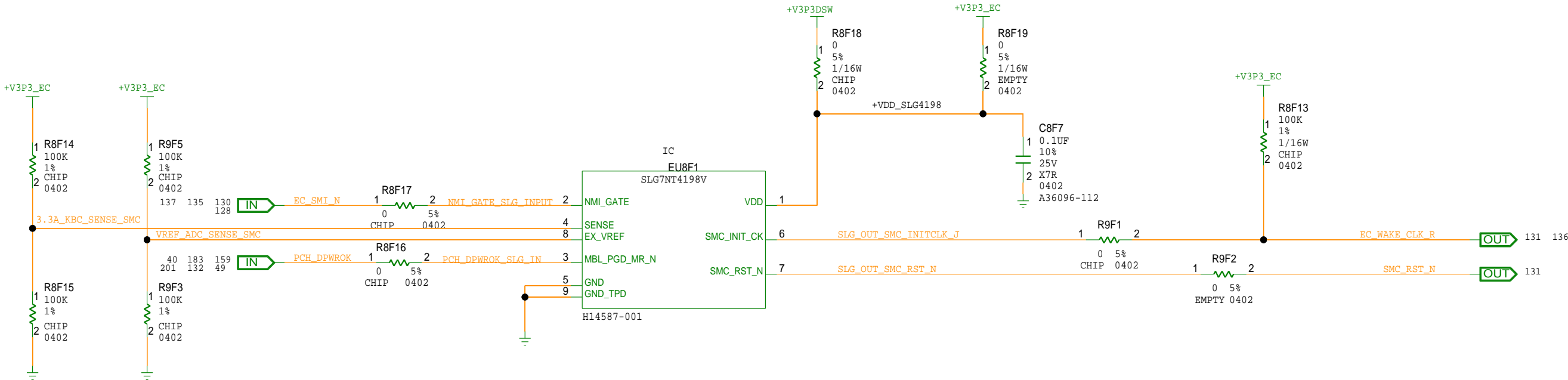

ESPI/LPC 2 LOAD TOPOLOGY (NOT TO 3PAD \*\_EC/\*\_HDR , ONLY 3PAD RA/RB)

MODULE REV DETAILS

MODULE NAME	REV	DATE

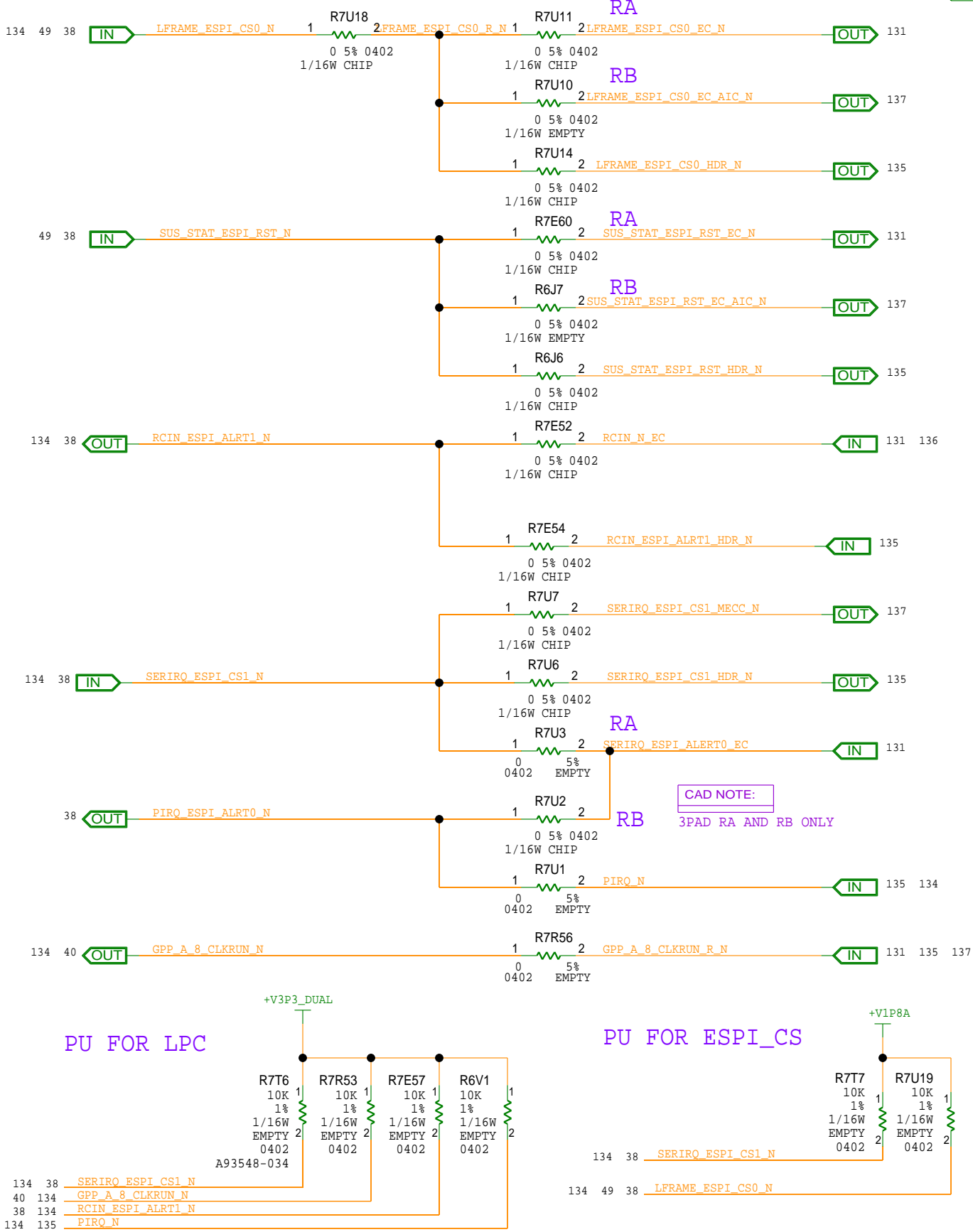
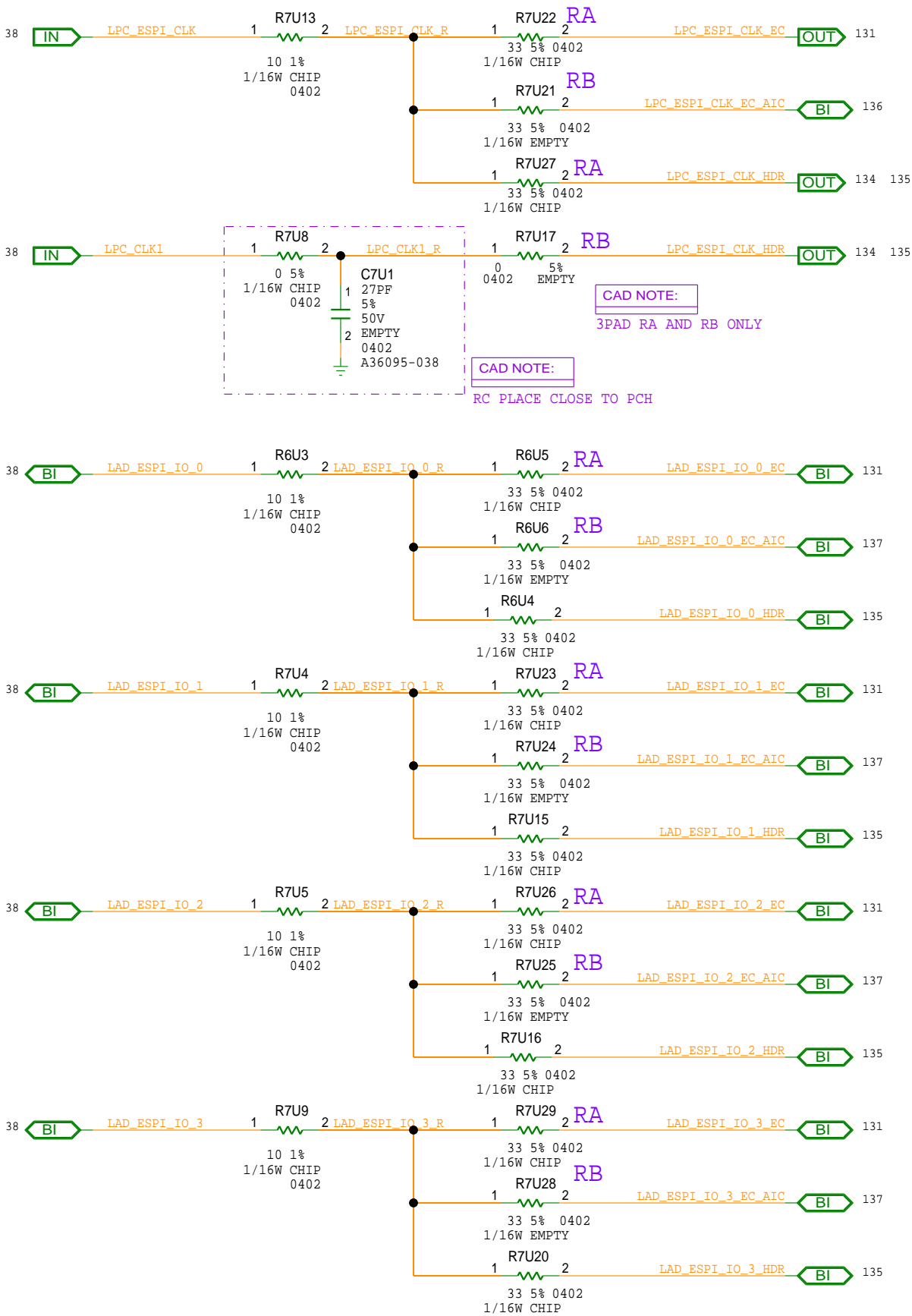

PU FOR LPC

PU FOR ESPI\_CS

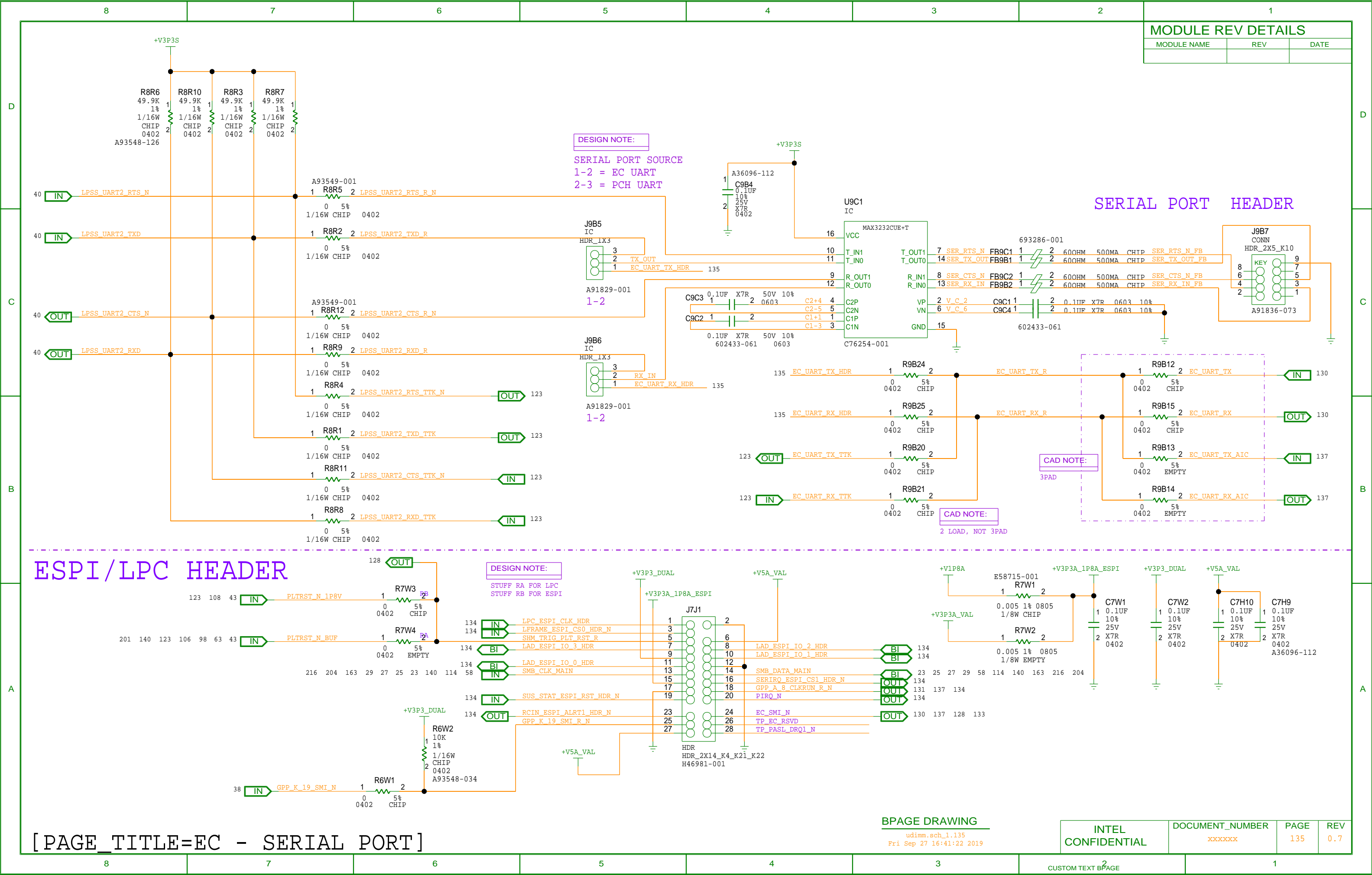



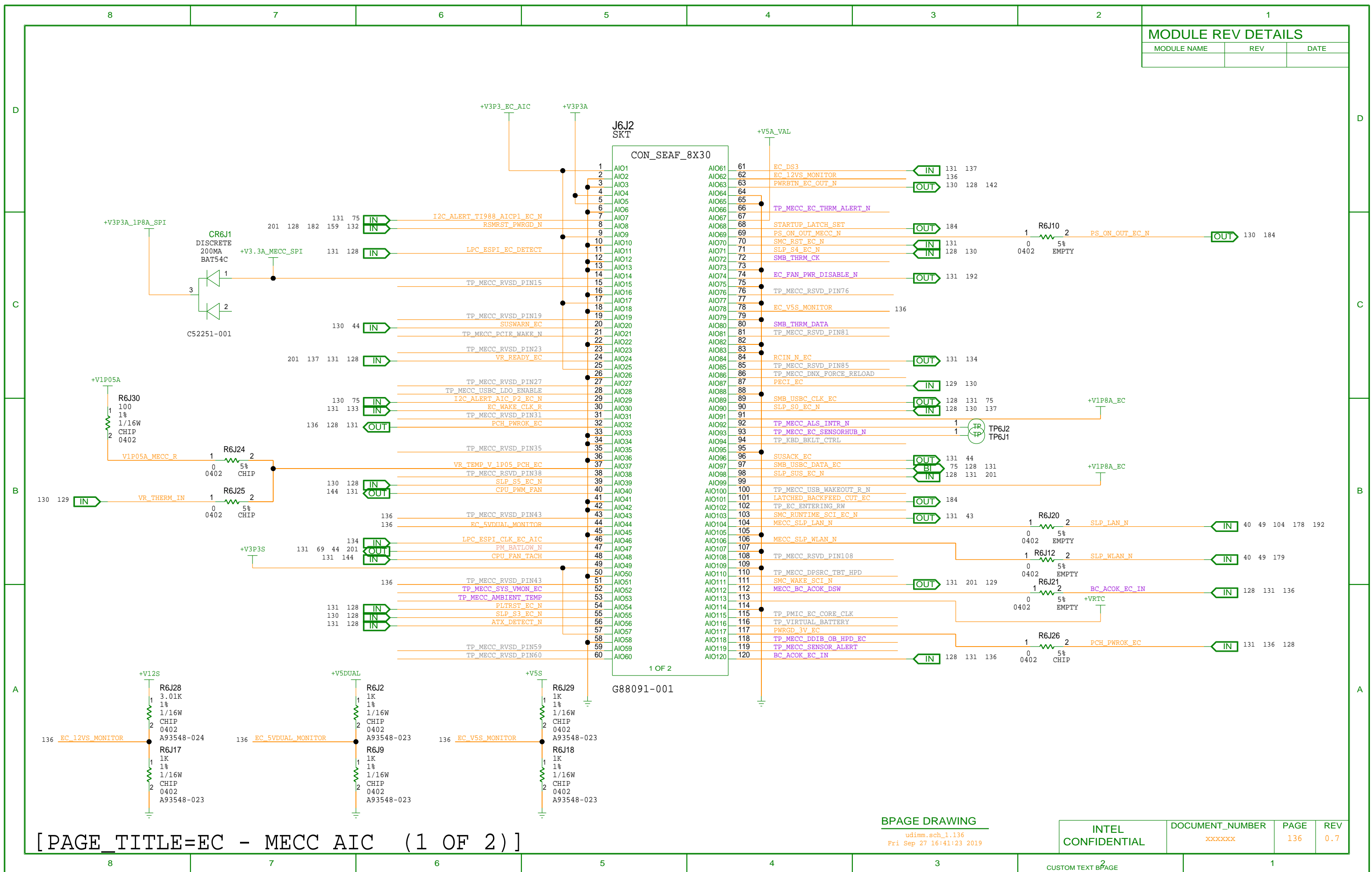



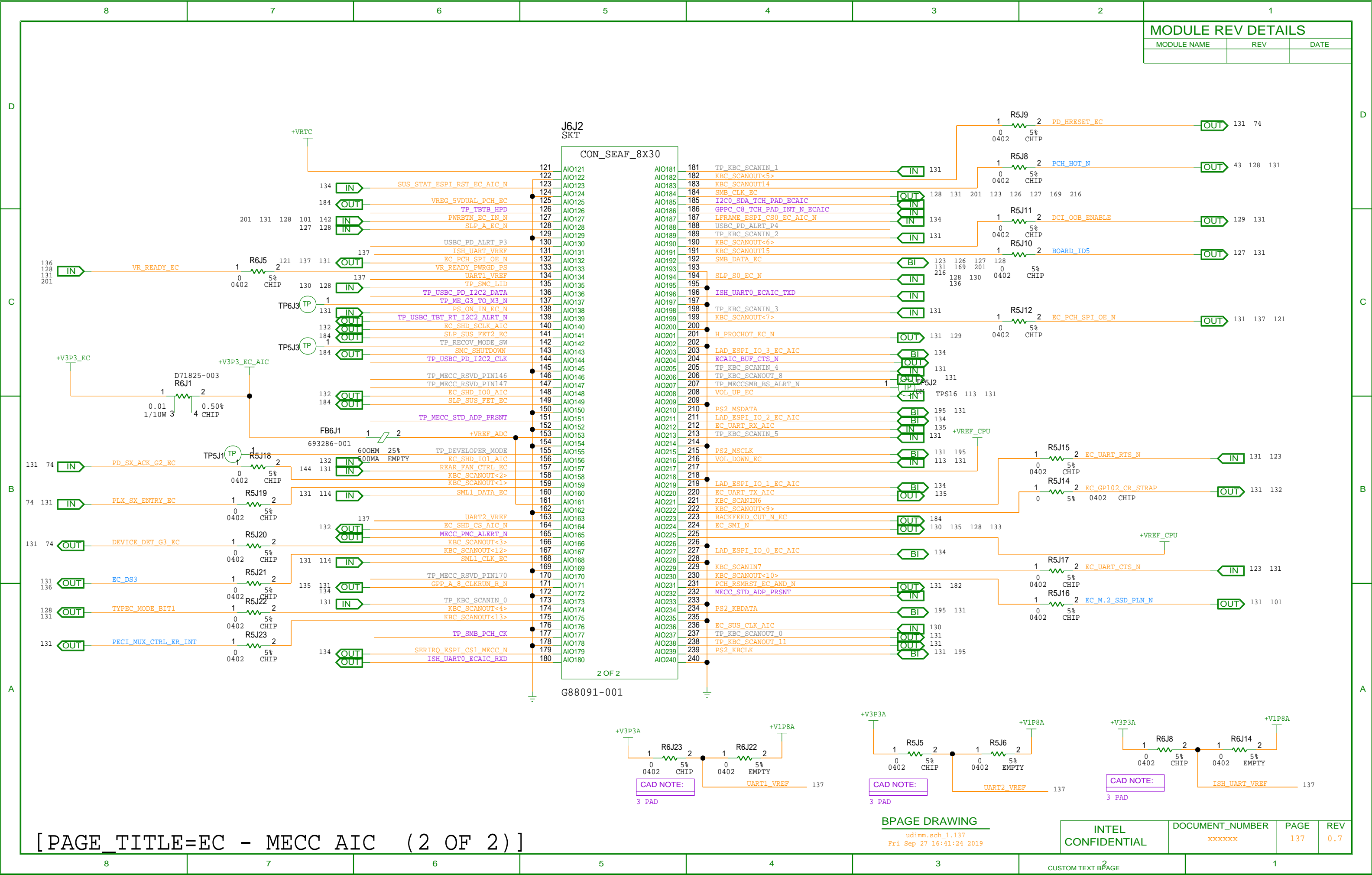

## D



A

3	CUSTOM TEXT B PAGE	1
---	--------------------	---

PAGE	REV
138	0.7

MODULE REV DETAILS

MODULE NAME	REV	DATE

MERGED XDP JTAG SIGNALS

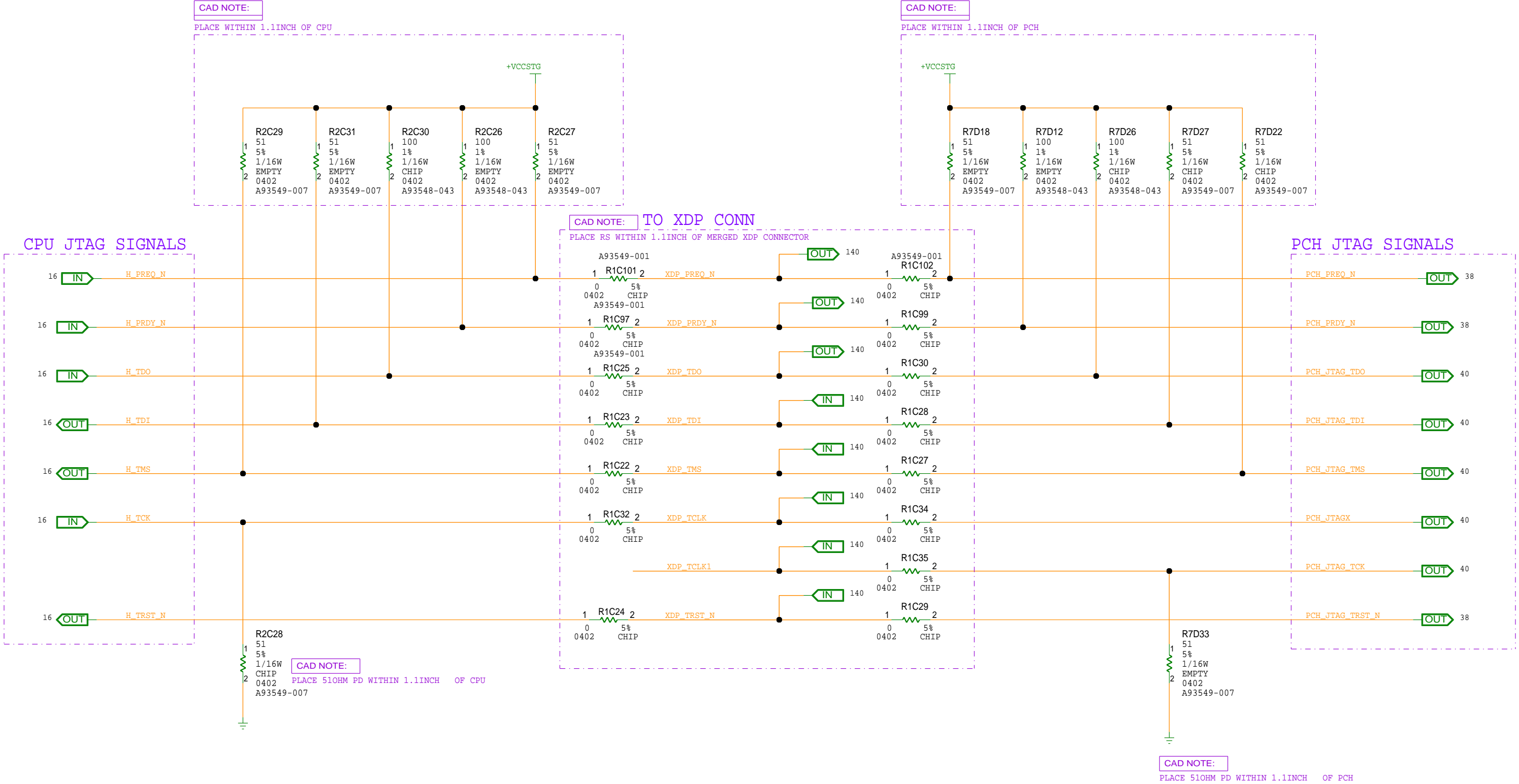

MERGED XDP CONNECTOR

MODULE REV DETAILS

MODULE NAME	REV	DATE

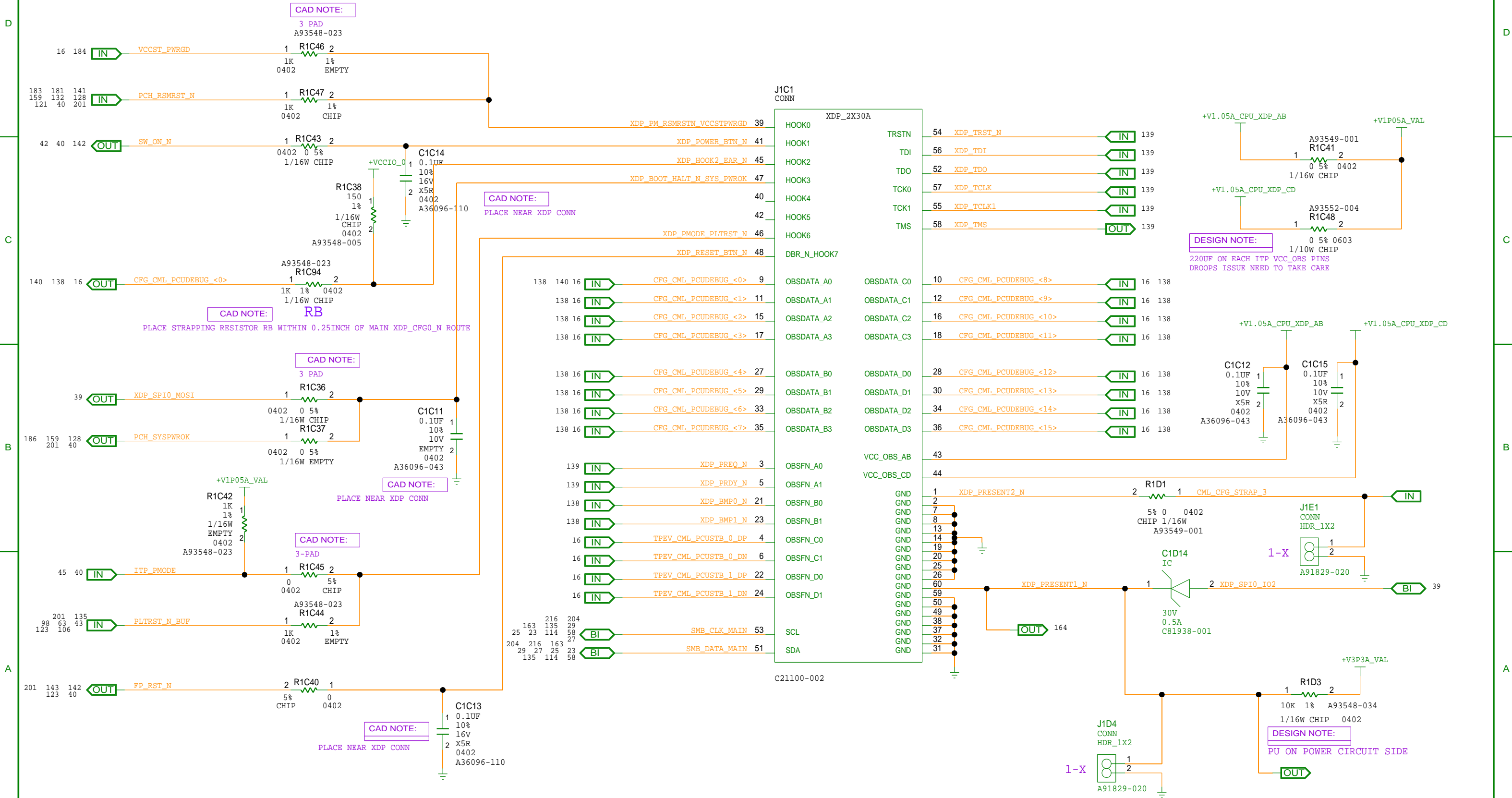

MODULE REV DETAILS

MODULE NAME	REV	DATE

PCH VISA ONLY XDP CONNECTOR

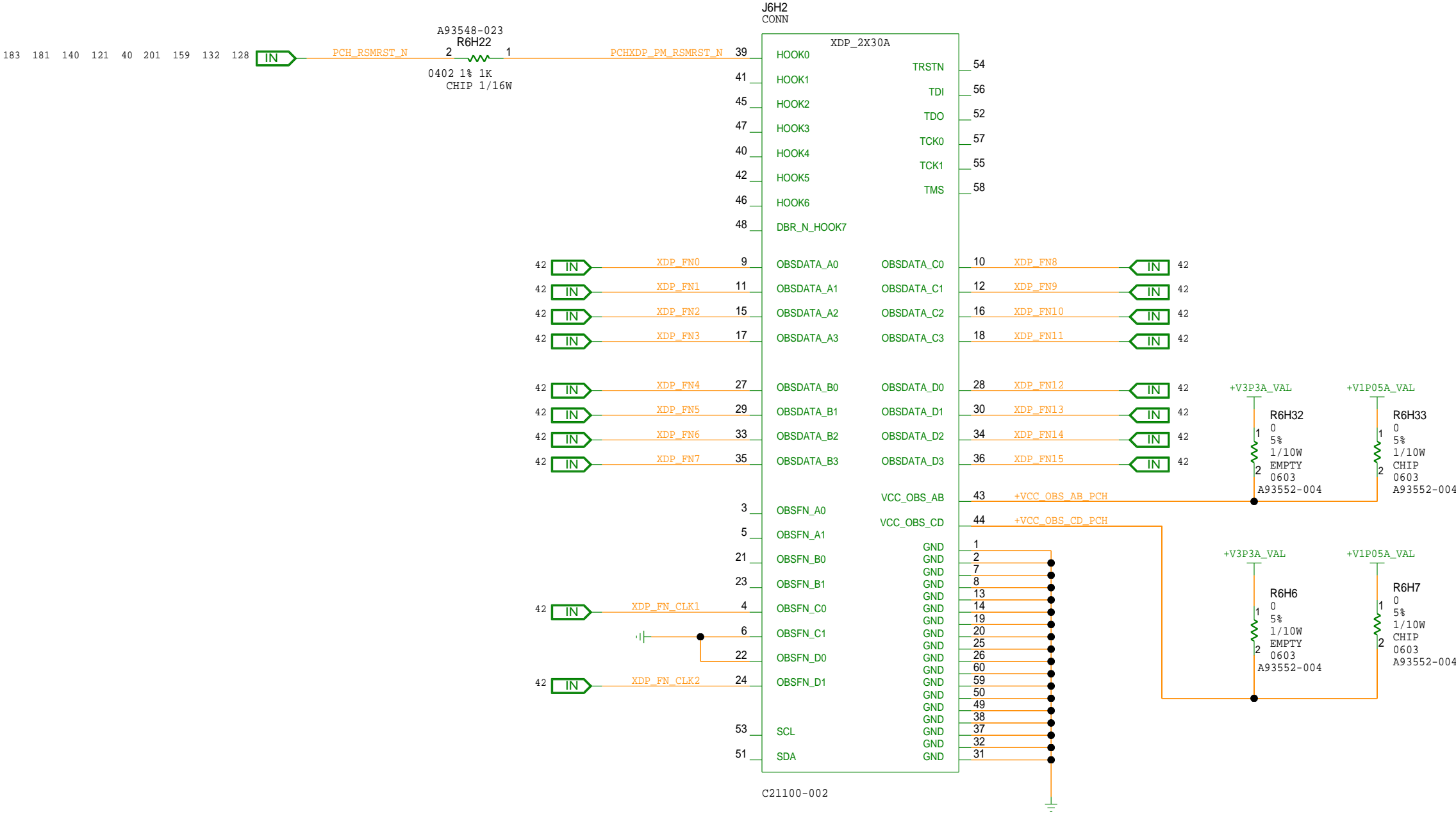

[ PAGE\_TITLE=JTAG/CFG - JTAG/CFG - PCH VISA-ONLY XDP CONNECTOR ]

BPAGE DRAWING

udimm.sch\_1.141  
Fri Sep 27 16:41:27 2019

INTEL  
CONFIDENTIAL

DOCUMENT\_NUMBER

xxxxxxx

PAGE

141

REV

0.7

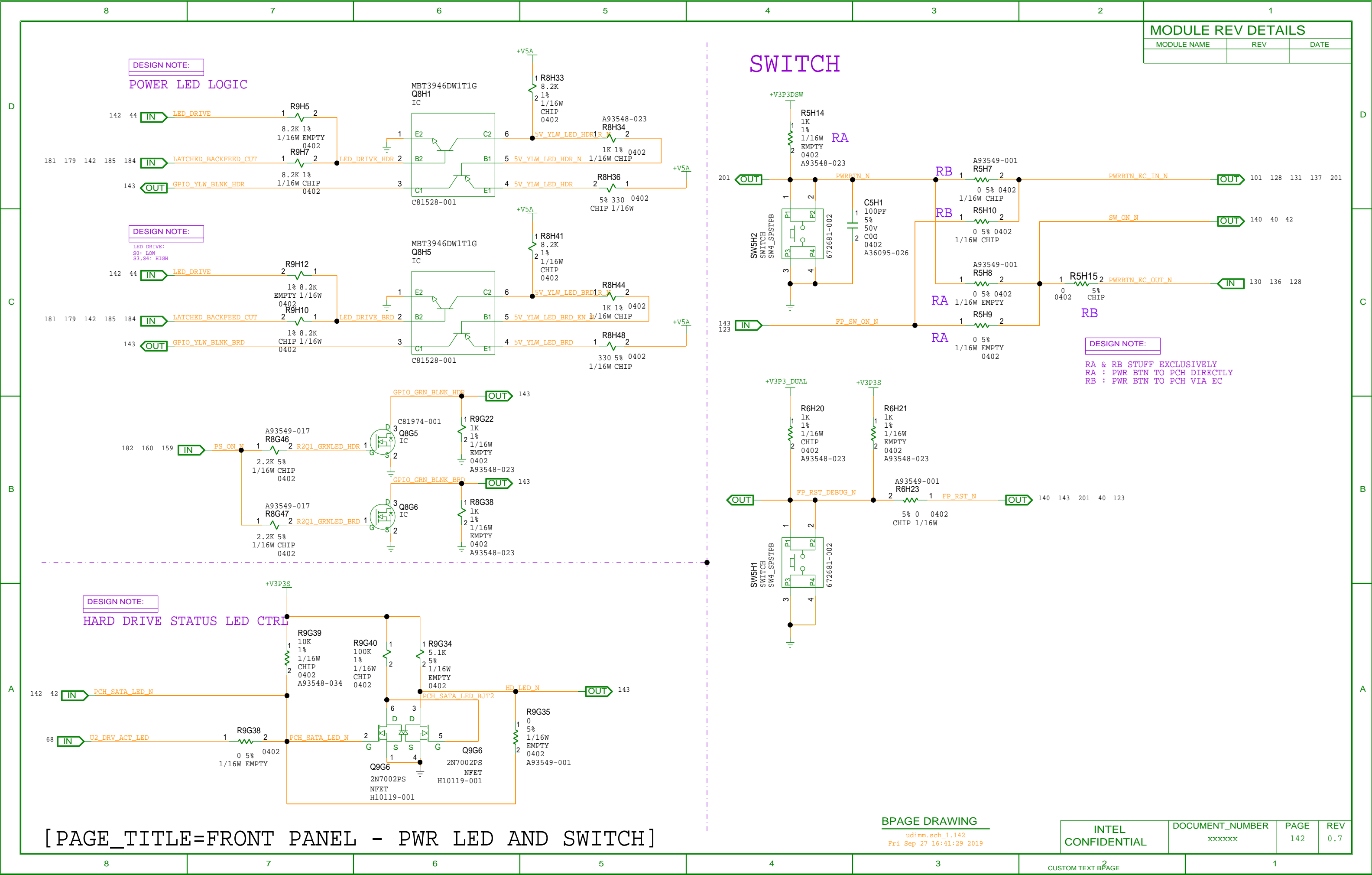

SWITCH

OUT

FP\_SW\_ON\_N

143

123

OUT

FP\_RST\_DEBUG\_N

140

143

201

40

123

RA & RB STUFF EXCLUSIVELY

RA : PWR BTN TO PCH DIRECTLY

RB : PWR BTN TO PCH VIA EC

BPAGE DRAWING

udimm.sch\_1.142

Fri Sep 27 16:41:29 2019

INTEL

CONFIDENTIAL

DOCUMENT\_NUMBER

xxxxxxx

PAGE

142

REV

0.7

CUSTOM TEXT BPAGE

2

1

MODULE REV DETAILS

MODULE NAME	REV	DATE

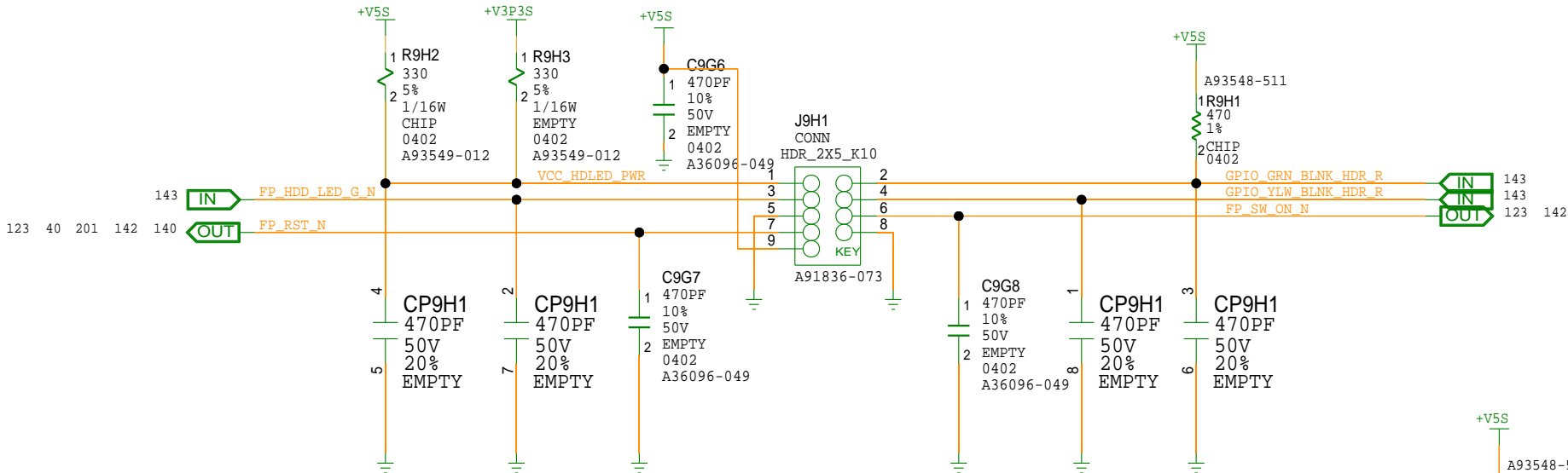

BOM NOTE:

DEFAULT EMPTY: STUFF 0 OHM RES (RA) FOR PCH PORT80 LED FEATURE (TDE EXPERIMENT)

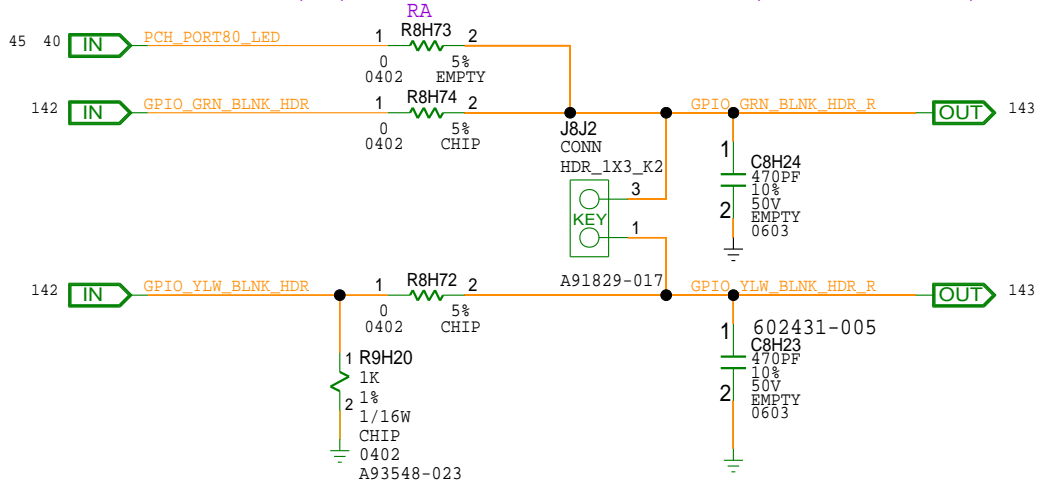

DESIGN NOTE:

S0: GREEN LIGHT  
S3: YELLOW LIGHT

CAD NOTE:

SILKSCREEN ON BRD: S0 = GREEN LIGHT, S3 = YELLOW LIGHT

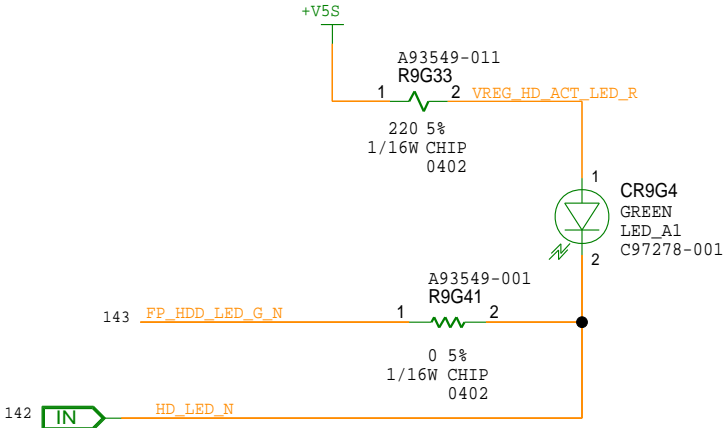
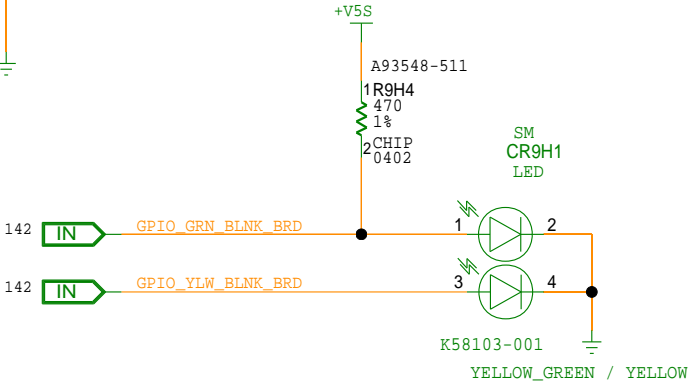



MODULE REV DETAILS

MODULE NAME	REV	DATE

CPU FAN HEADER

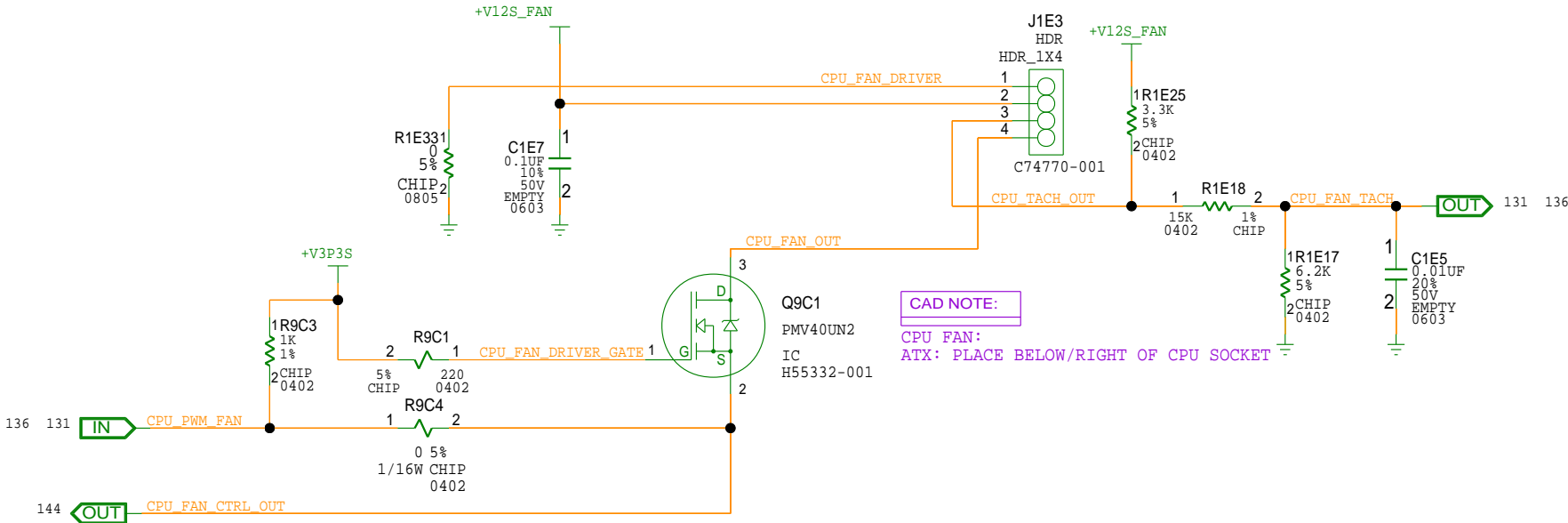

REAR CHASSIS FAN HEADER

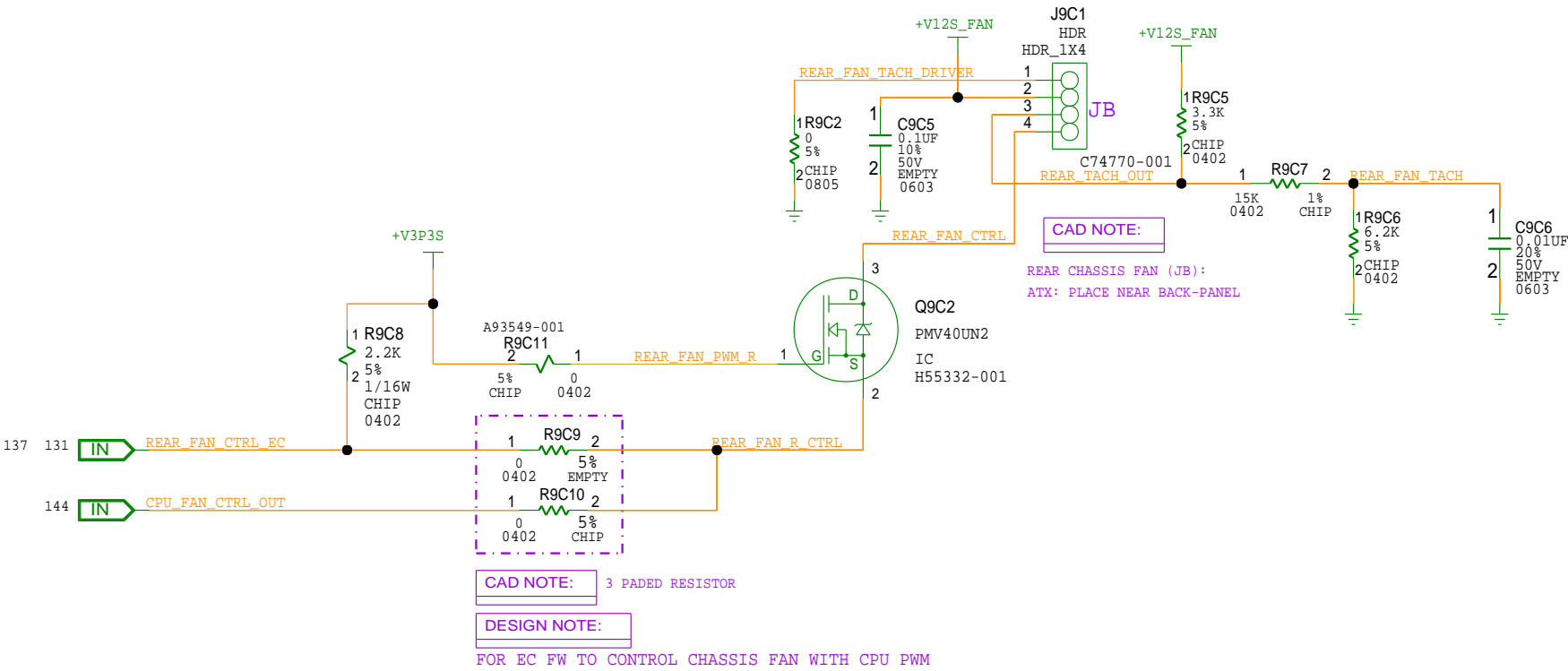





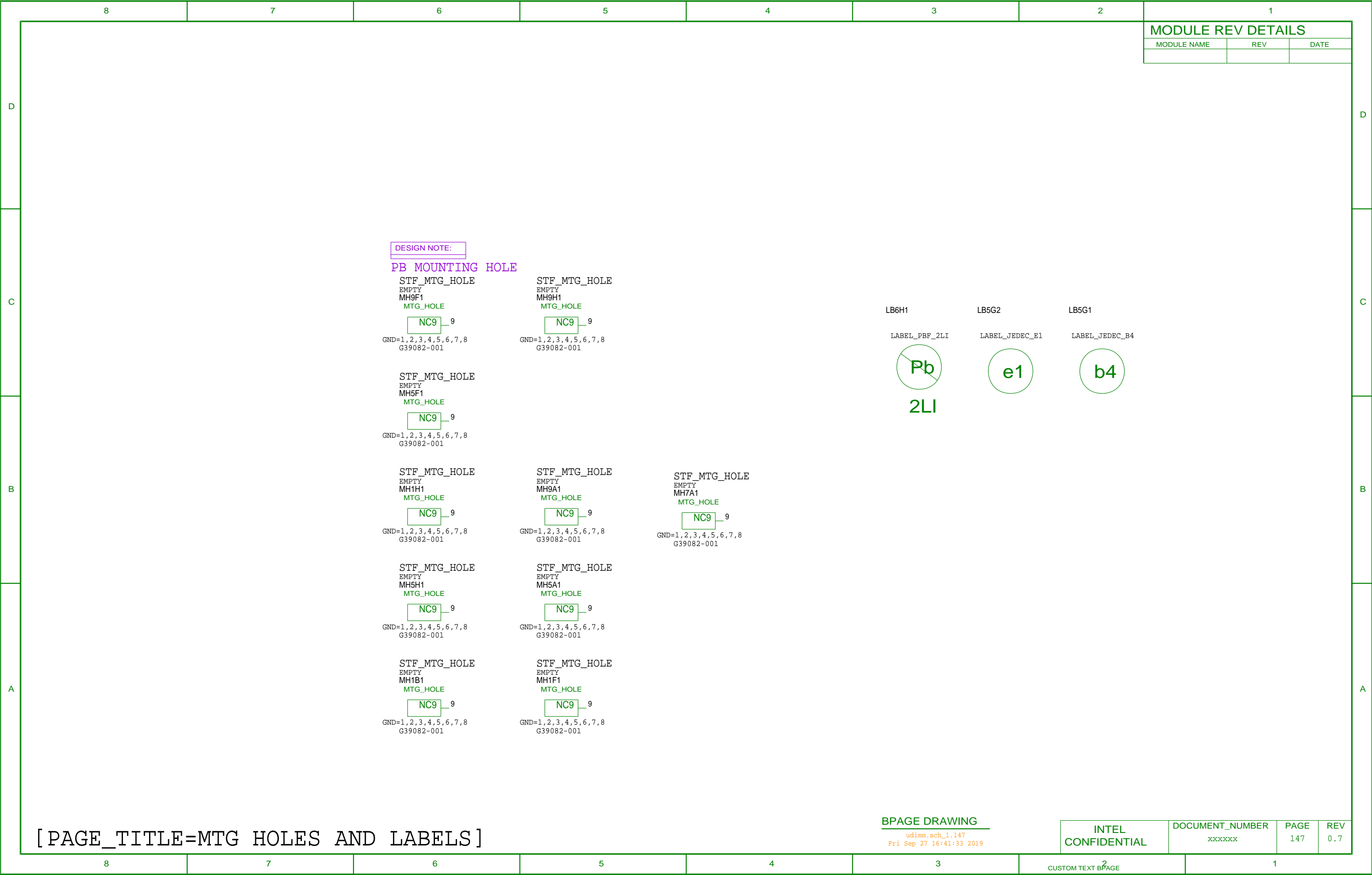















MODULE REV DETAILS

MODULE NAME	REV	DATE

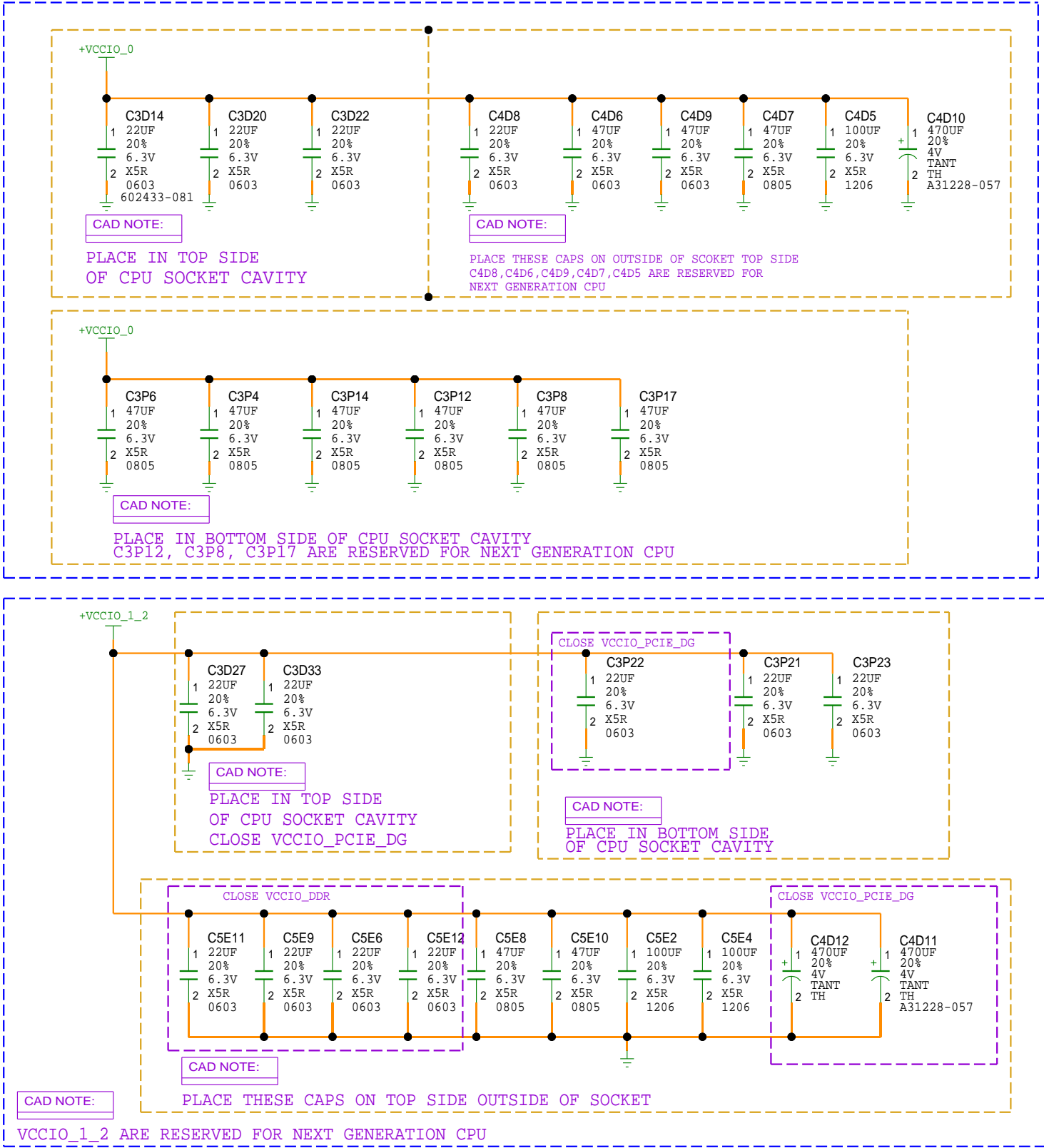
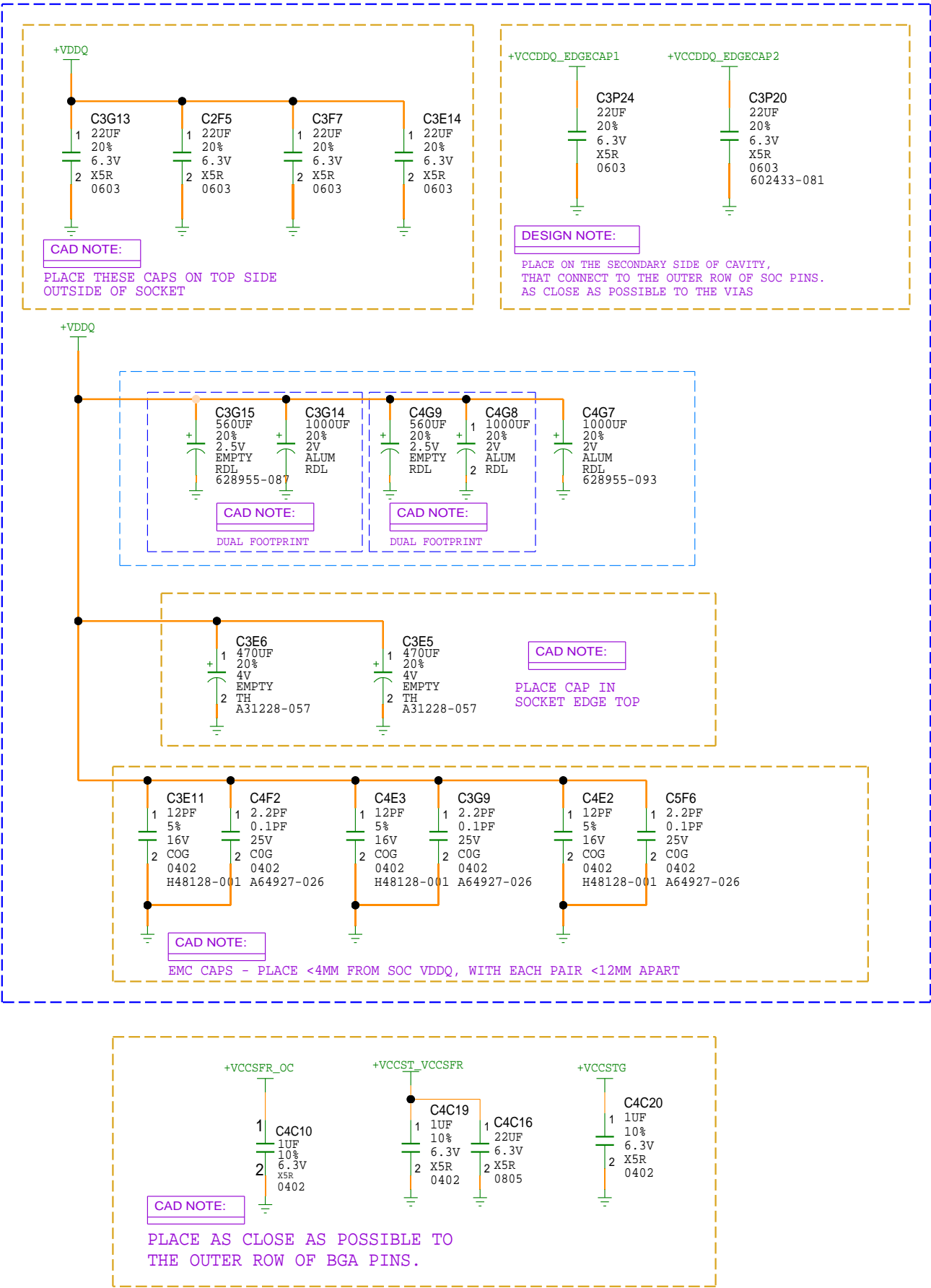

[PAGE\_TITLE=CPU PD BOM-2 OF 2,VDDQ,VCCIO,VCCST\_VCCSFR,VCCSFR\_OC]

BPAGE DRAWING

udimm.sch\_1.154  
Fri Sep 27 16:41:38 2019

INTEL  
CONFIDENTIAL

DOCUMENT\_NUMBER  
xxxxxxx

PAGE  
154

REV  
0.7

INTEL CONFIDENTIAL	DOCUMENT_NUMBER xxxxxxx	PAGE 155	REV 0.7
-----------------------	----------------------------	-------------	------------

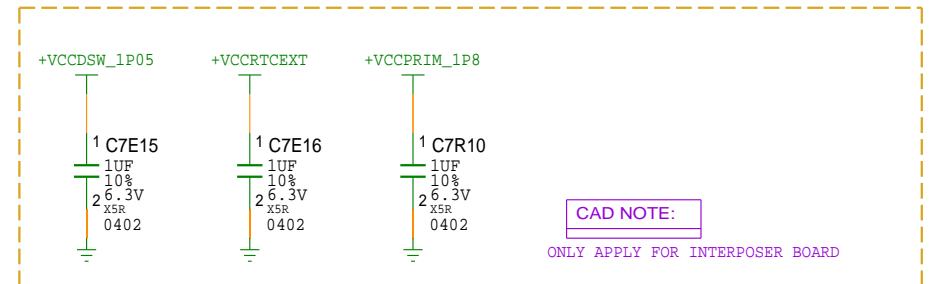
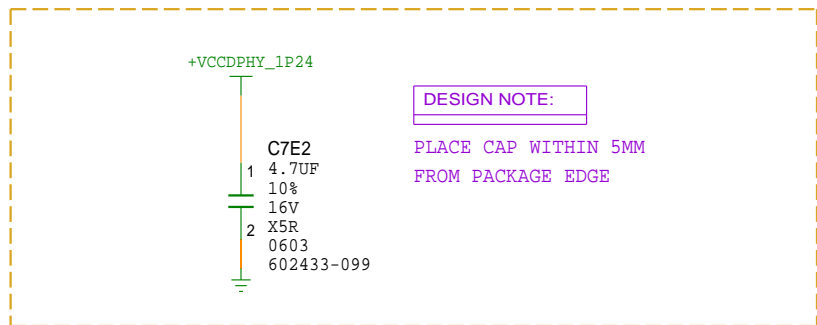
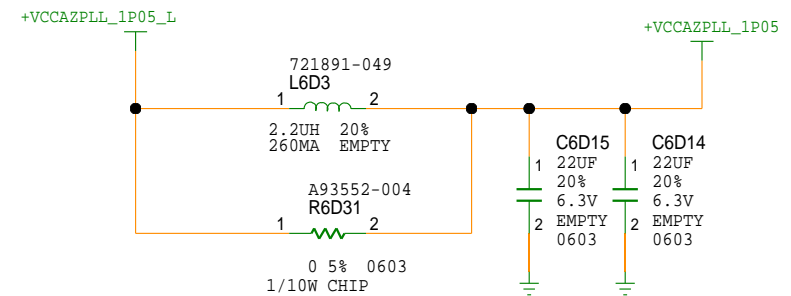
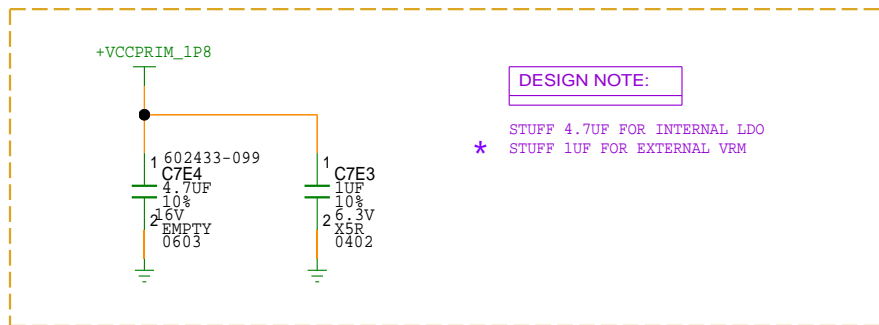
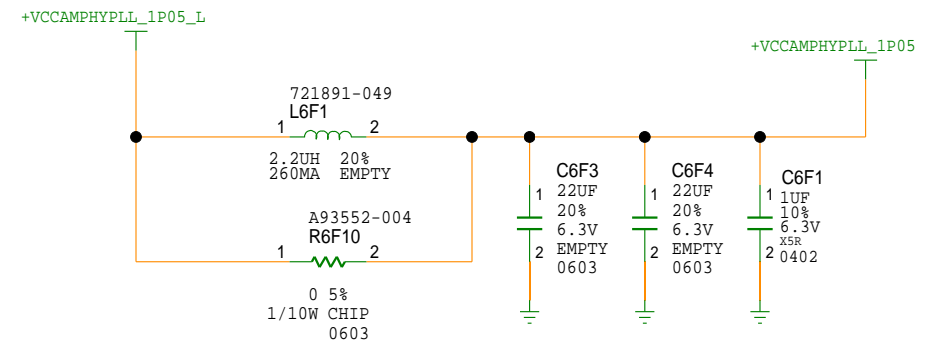
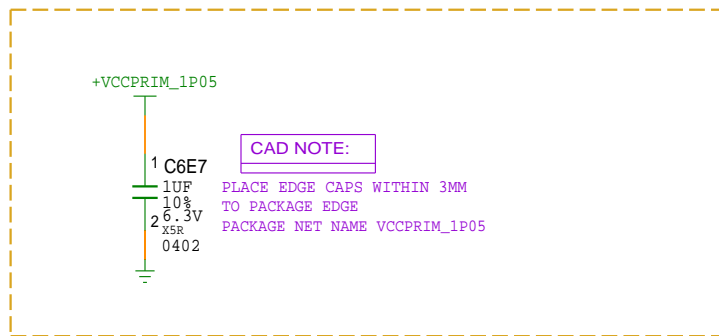
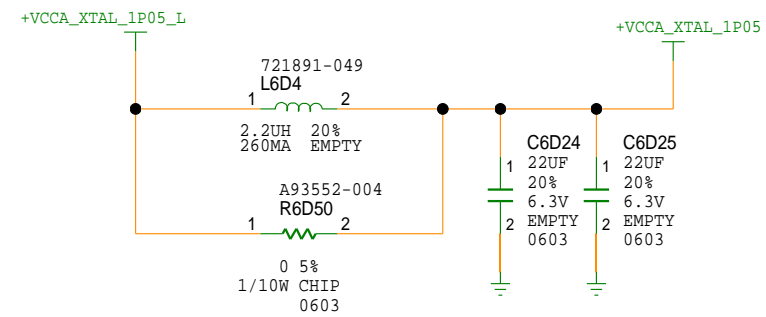

BPAGE DRAWING

udimm.sch\_1.155  
Fri Sep 27 16:41:39 2019

INTEL  
CONFIDENTIAL

DOCUMENT NUMBER

XXXXXX

PAGE

155

CUSTOM TEXT B PAGE 2

1

MODULE REV DETAILS

MODULE NAME	REV	DATE

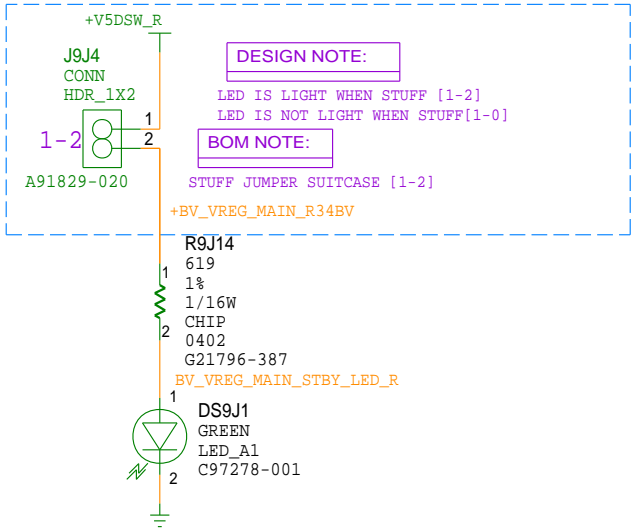
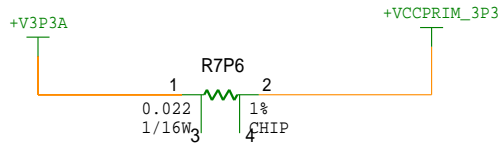
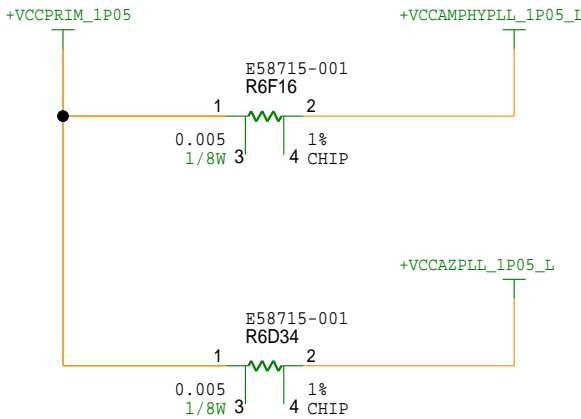
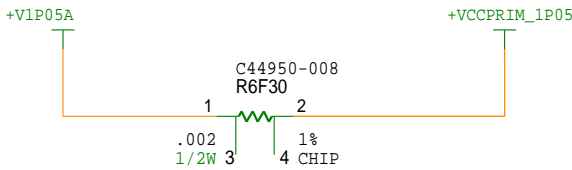
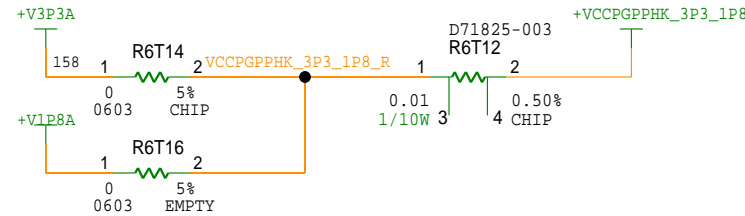
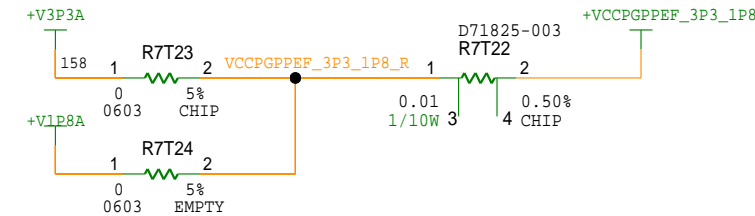
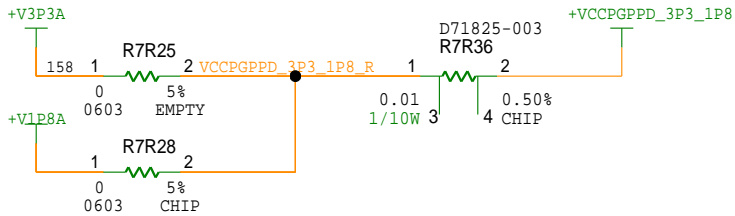
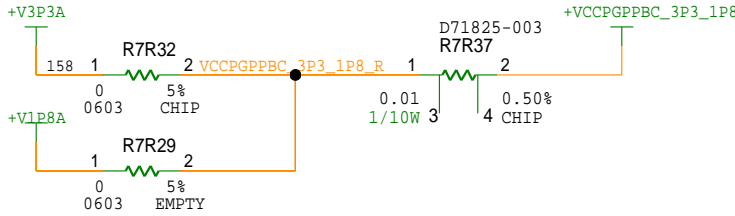
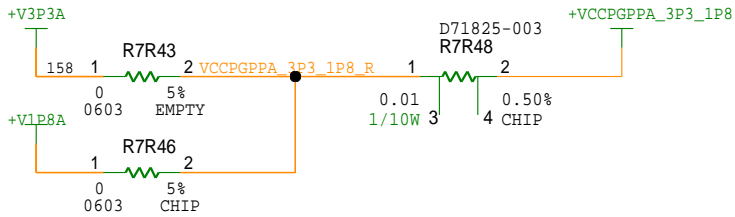



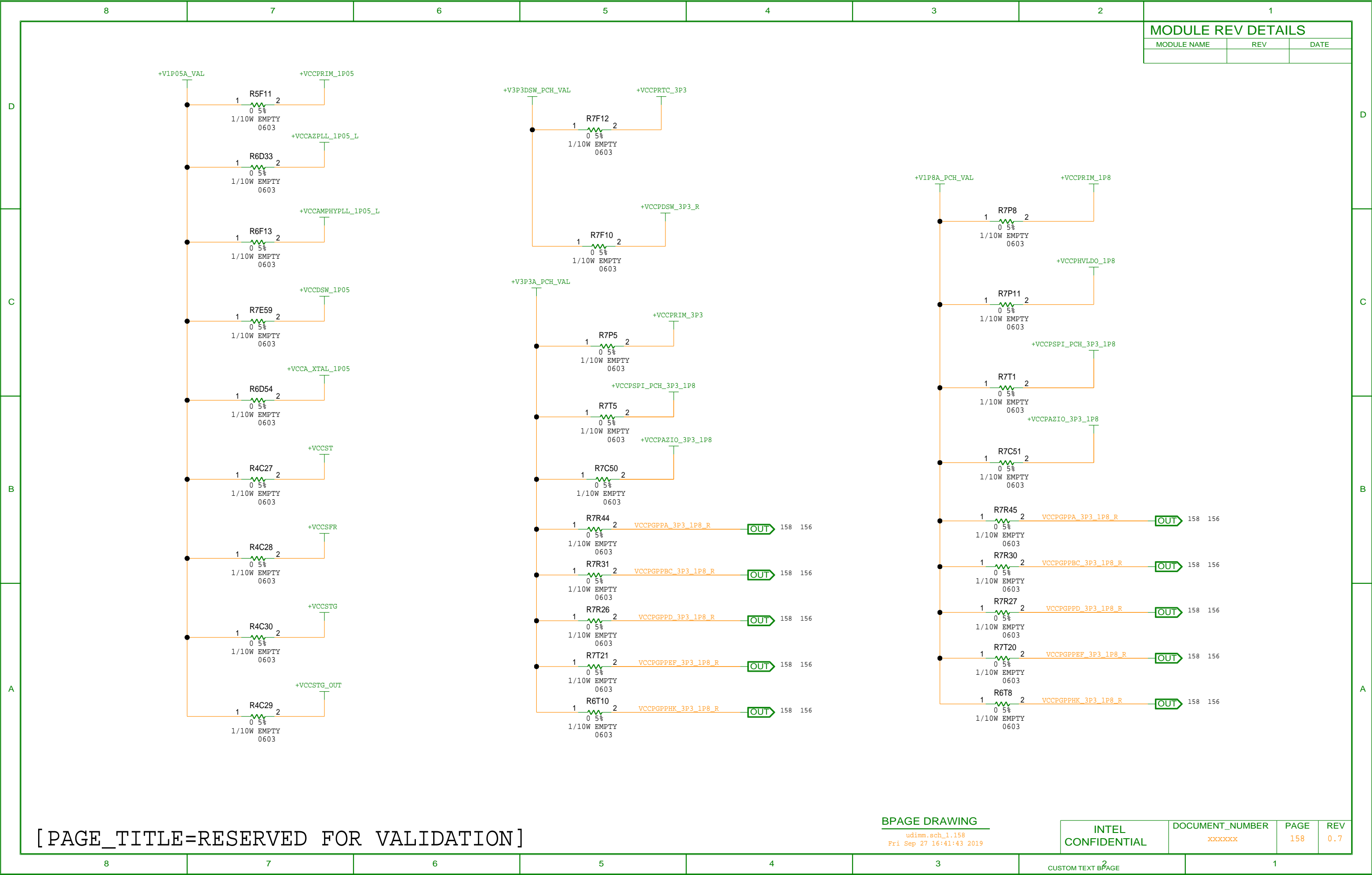



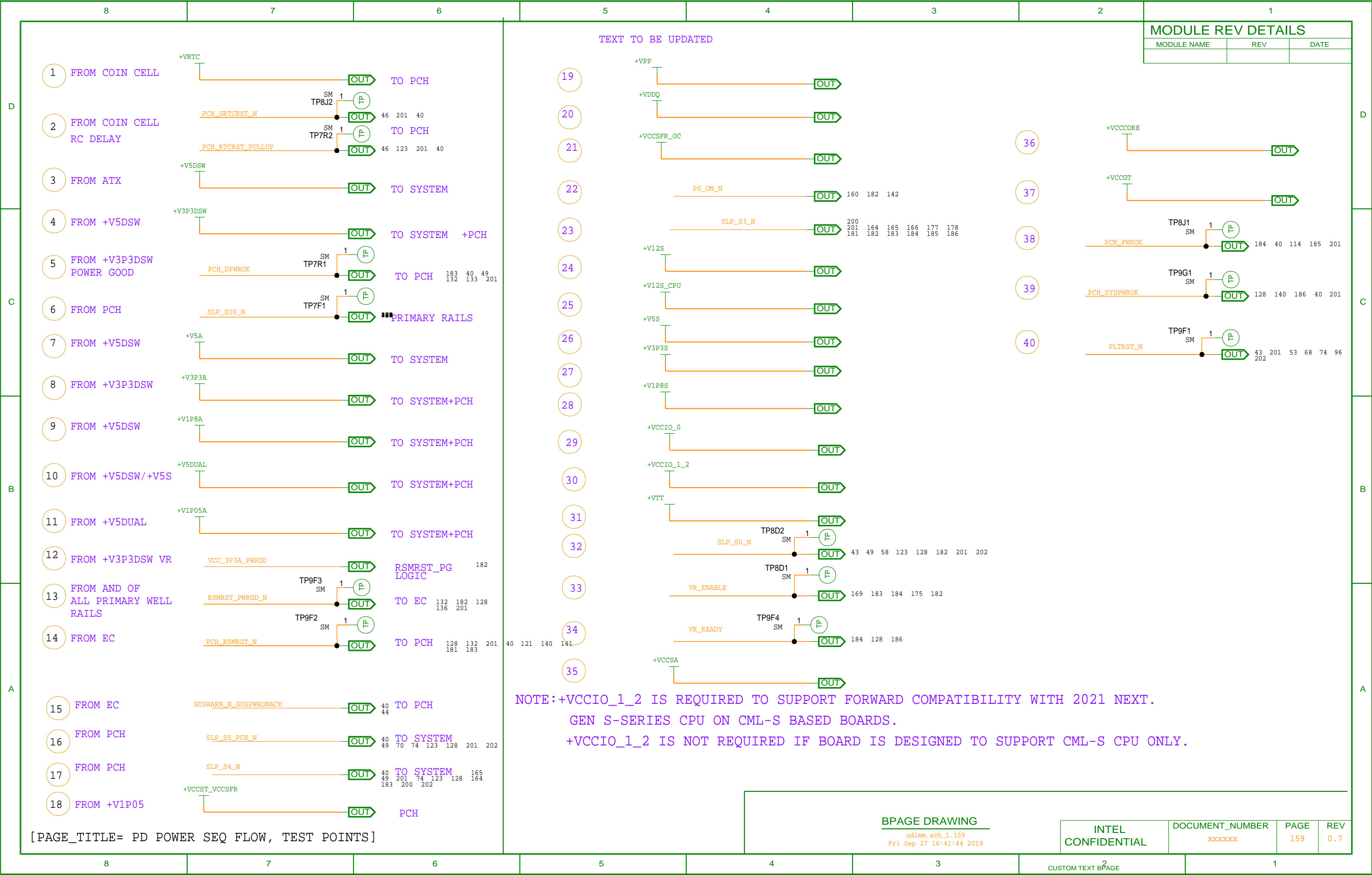

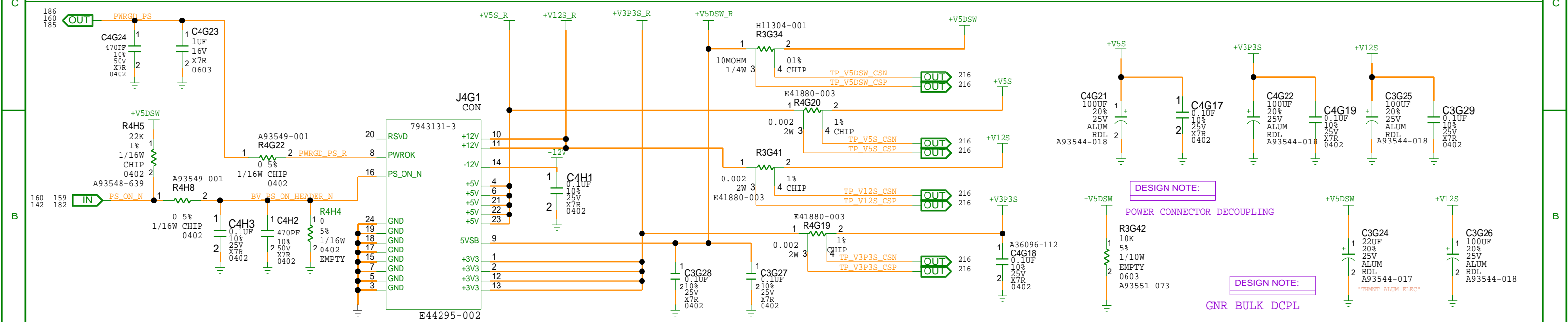

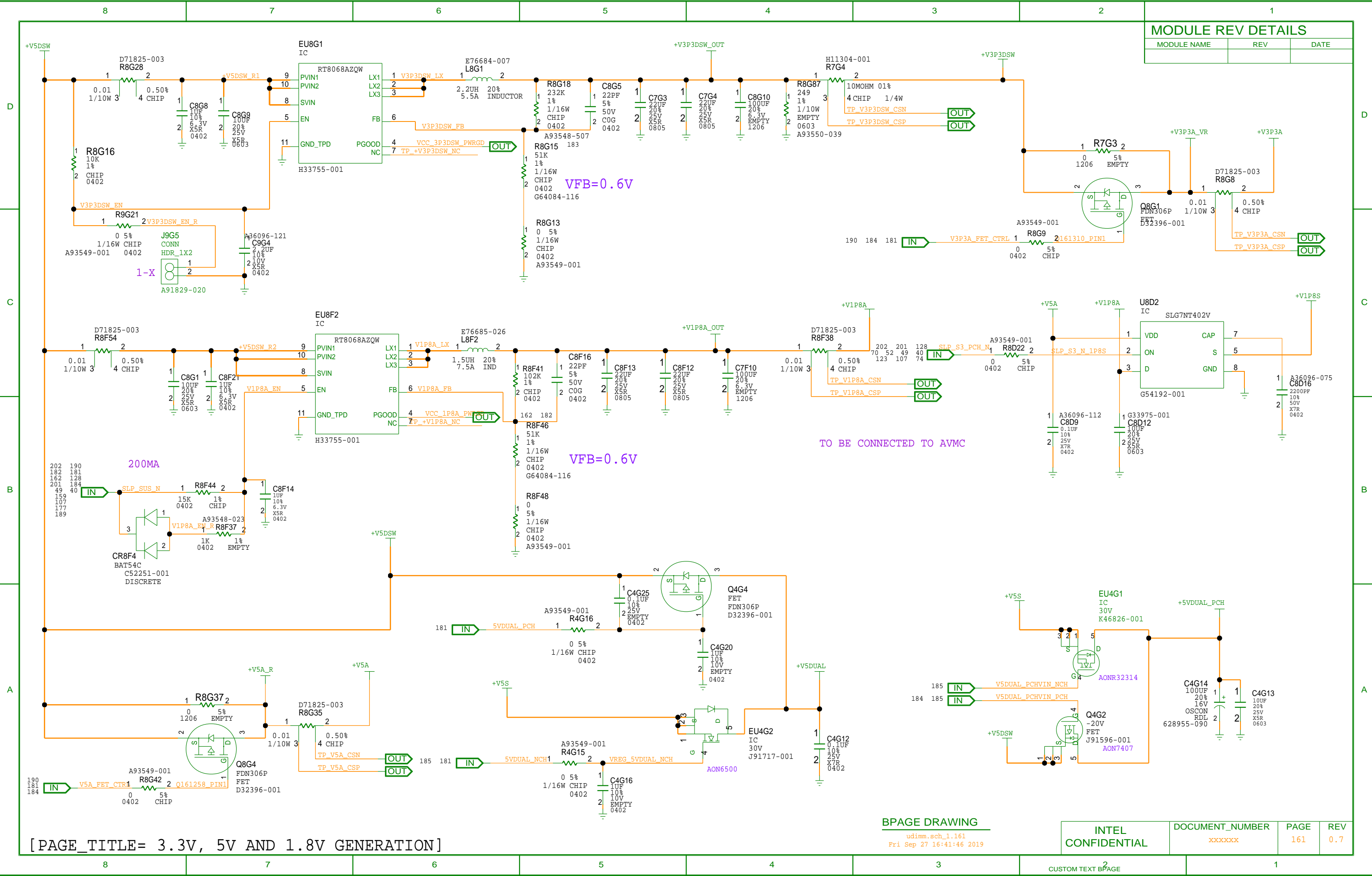

MODULE REV DETAILS

MODULE NAME	REV	DATE

RAIL : V1P05  
IOUT = 16.5A  
OCP = 20A  
SW FREQ=340KHZ

V1P05A RAIL POWER CONVERSION

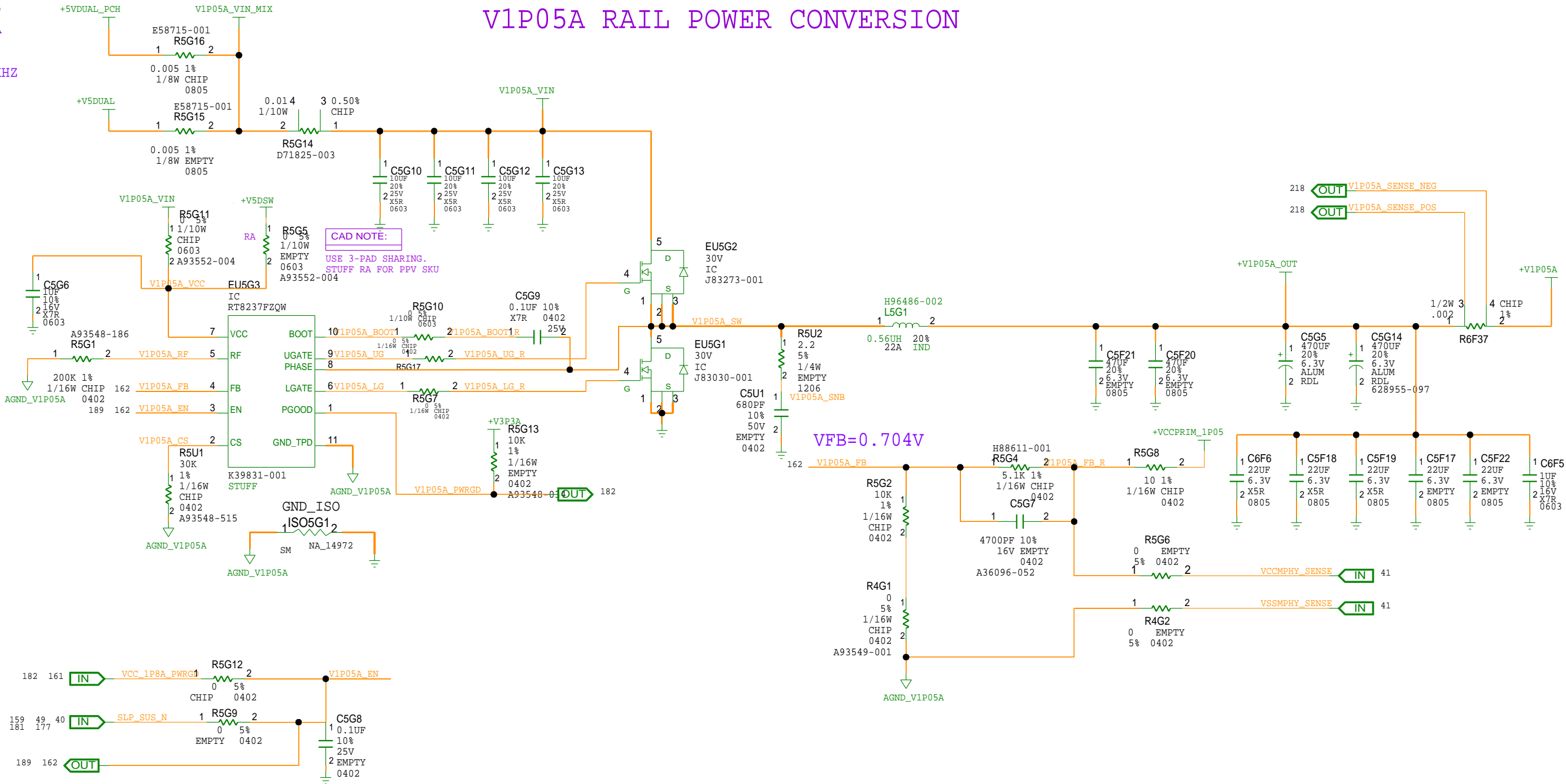

PLACE SNUBBER CLOSE TO THE FET  
PLACE C\_VCC CLOSE TO THE VR IC  
PLACE VIN CAP CLOSE TO THE CSD FET

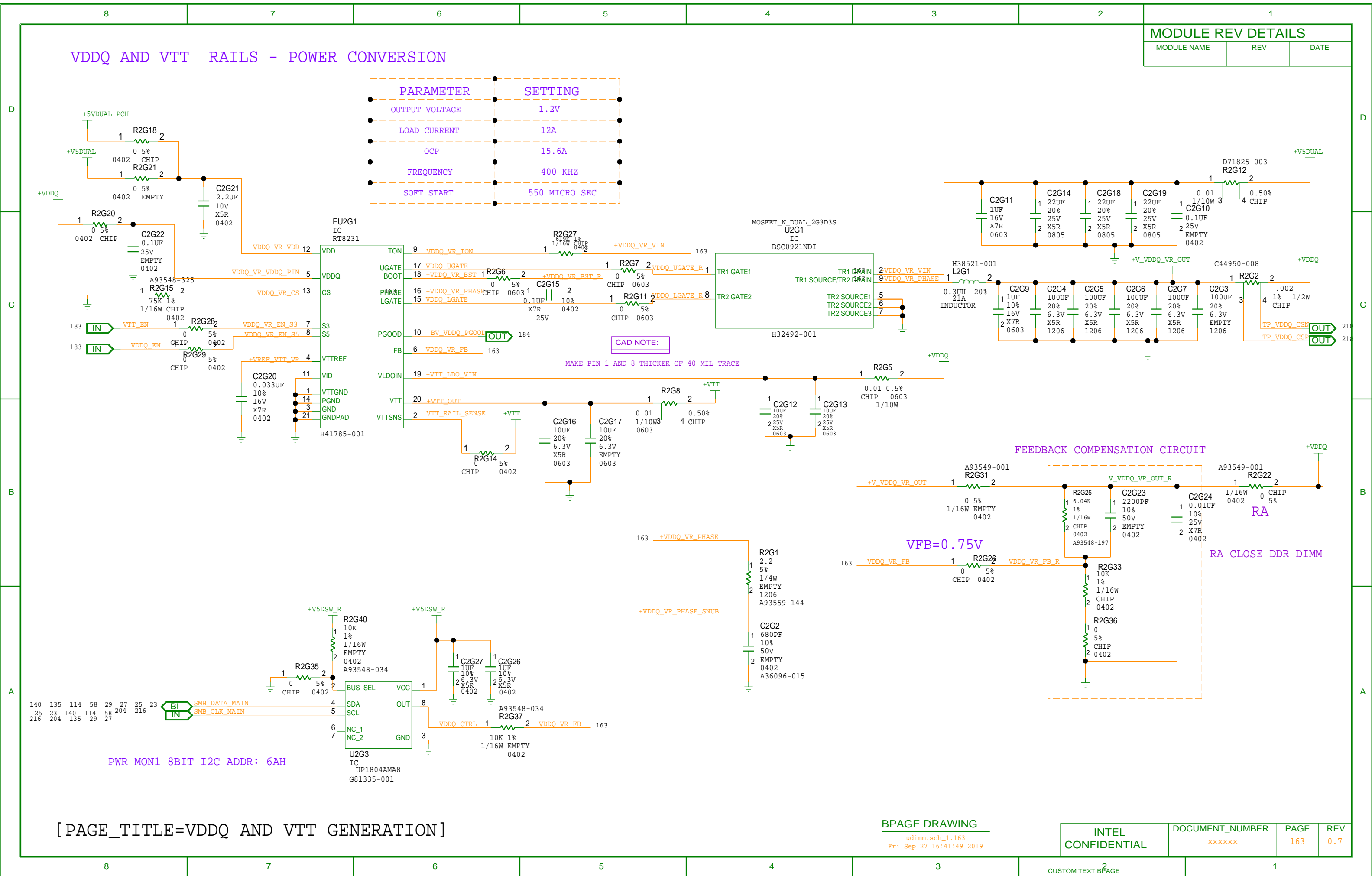

MODULE REV DETAILS		
MODULE NAME	REV	DATE

## VPP 2.5V RAIL - POWER CONVERSION

```
RAIL : 2.5V
IOOUT = 2A
OCP = 2.8A
SW FREQ=1.5MHZ
```

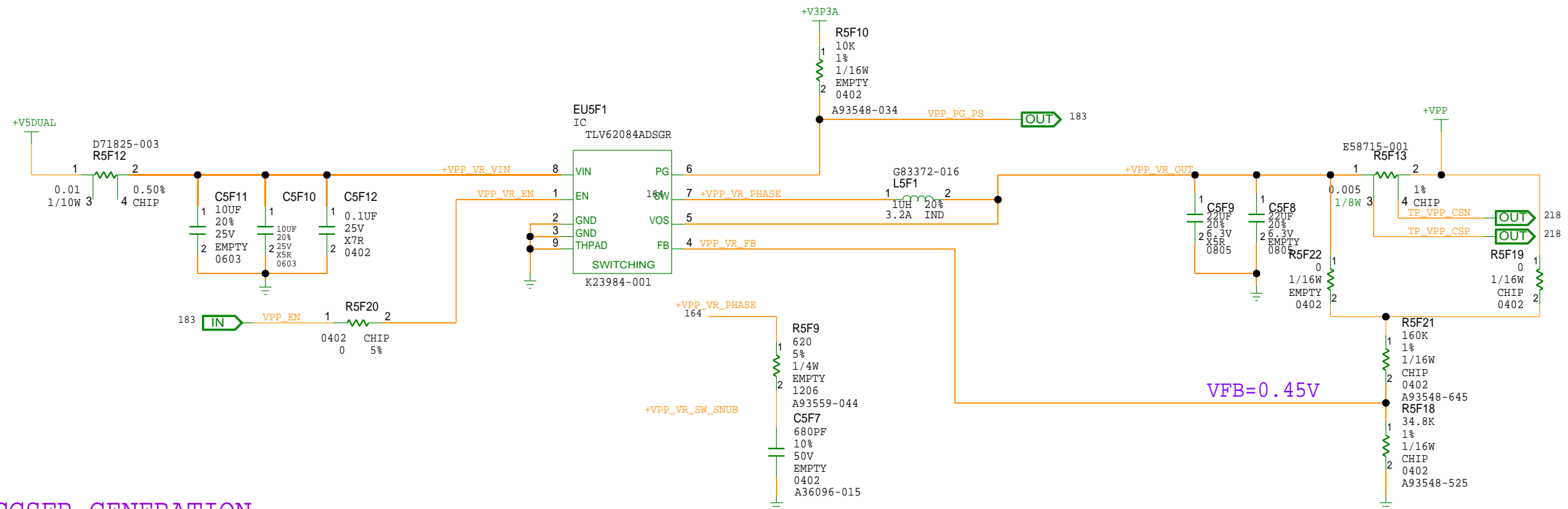

## VCCST & VCCSFR GENERATION

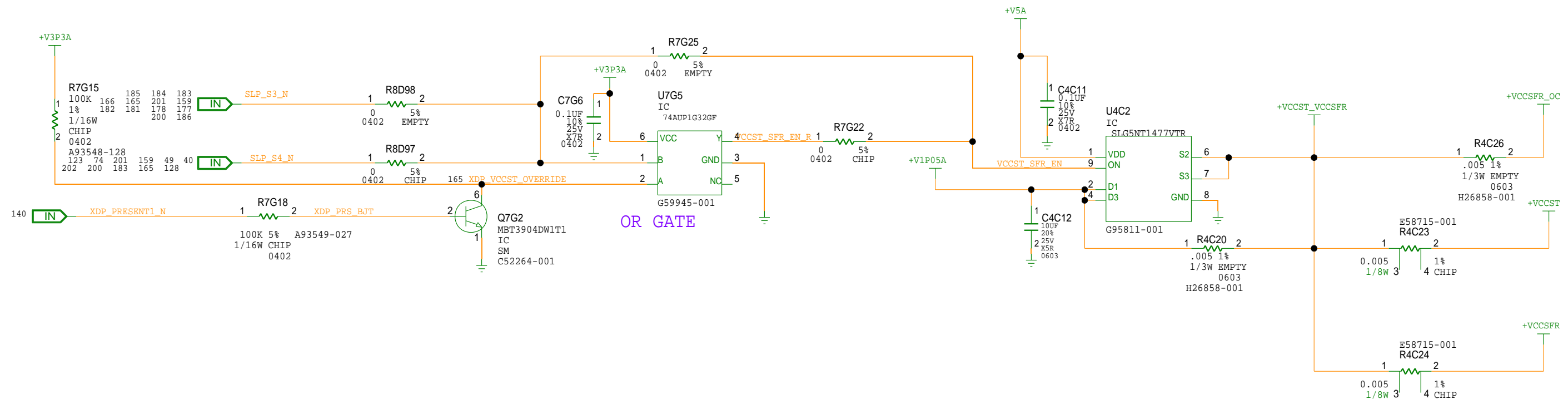

[PAGE\_TITLE=VPP &amp; VCCST\_VCCSFR GENERATION]

BPAGE DRAWING

udimm.sch\_1.164  
Fri Sep 27 16:41:52 2019

INTEL  
CONFIDENTIAL

DOCUMENT\_NUMBER

PAGE

REV

CUSTOM TEXT B<sup>2</sup>PAGE

1



INTEL CONFIDENTIAL	DOCUMENT_NUMBER xxxxxxx	PAGE 165	REV 0.7
-----------------------	----------------------------	-------------	------------

## [ PAGE\_TITLE=VCCSTG

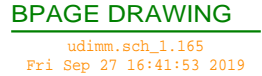

## D

SW FREQ=1.5MHZ



## B



REV

1



MODULE REV DETAILS

MODULE NAME	REV	DATE

VCCIO\_0

VOUT = 0.95V FOR CML  
VOUT = 1.05V FOR RKL  
IOUT = 8A  
OCP = 10.4A  
SW FREQ=560KHZ

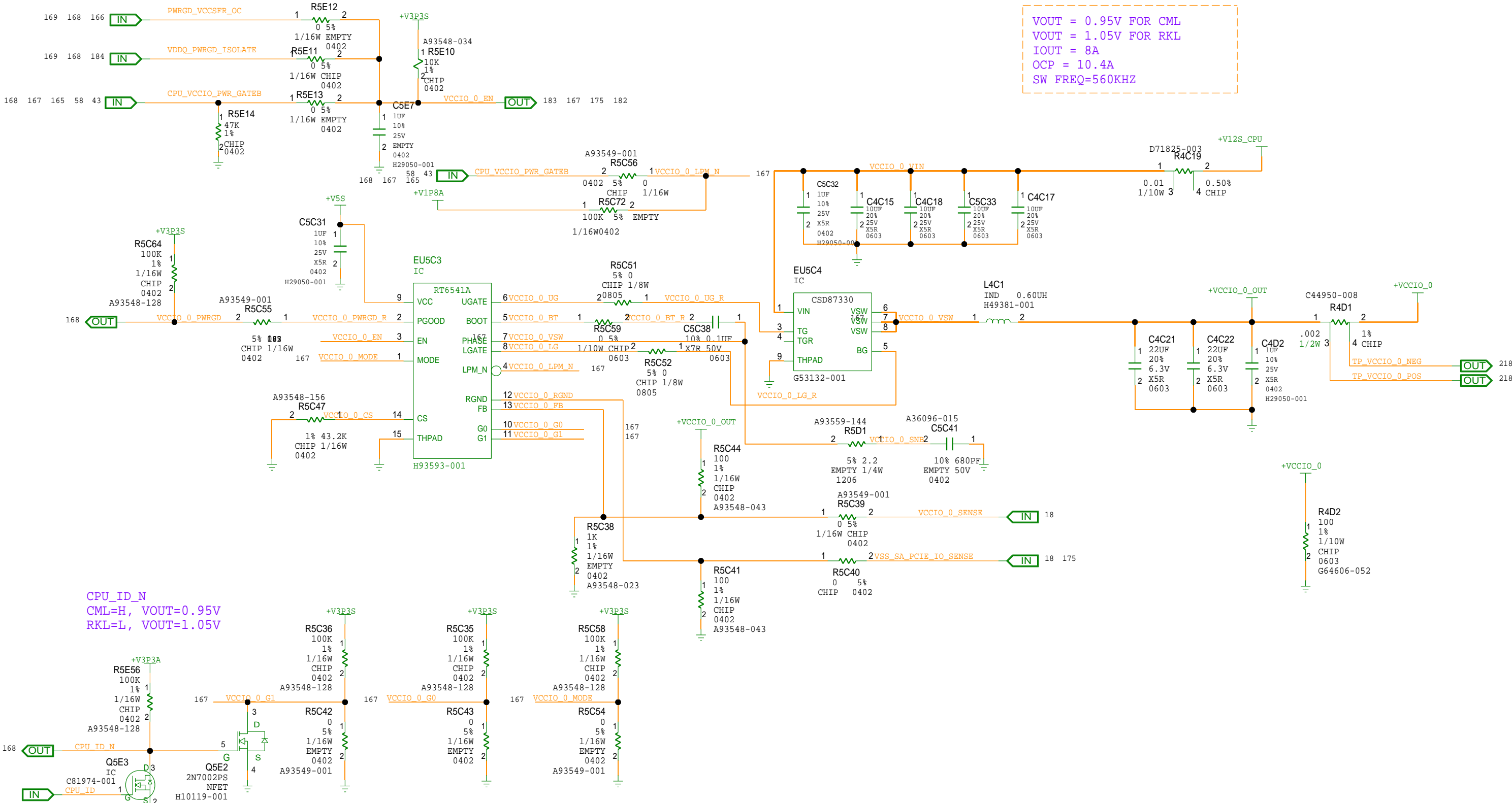

[PAGE\_TITLE=VCCIO\_0 GENERATION]

BPAGE DRAWING

udimm.sch\_1.167  
Fri Sep 27 16:41:55 2019

INTEL  
CONFIDENTIAL

DOCUMENT\_NUMBER

xxxxxxx

PAGE

167

REV

0.7

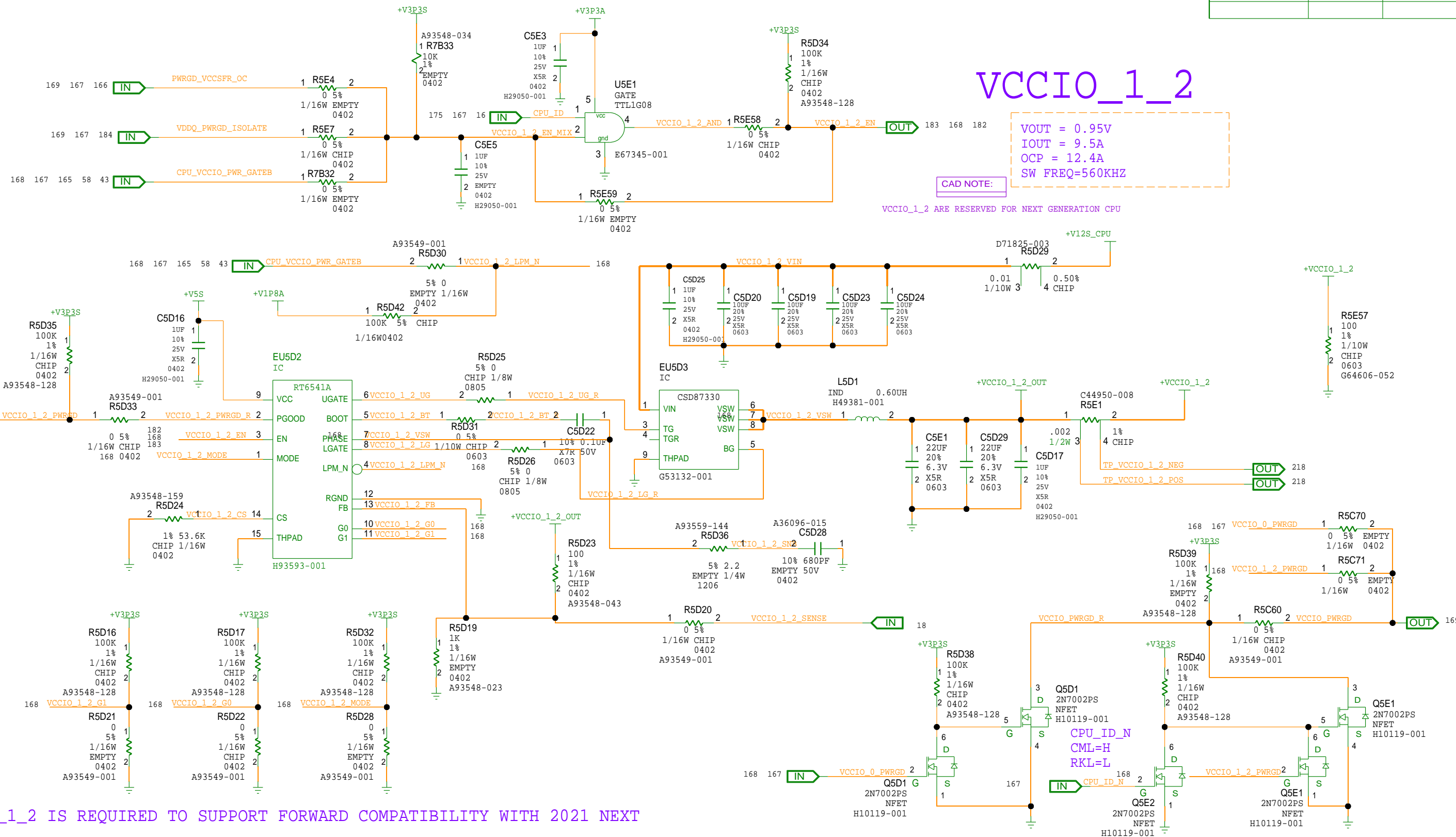

NOTE:+VCCIO\_1\_2 IS REQUIRED TO SUPPORT FORWARD COMPATIBILITY WITH 2021 NEXT  
GEN S-SERIES CPU ON CML-S BASED BOARDS.  
+VCCIO\_1\_2 IS NOT REQUIRED IF BOARD IS DESIGNED TO SUPPORT CML-S CPU ONLY.

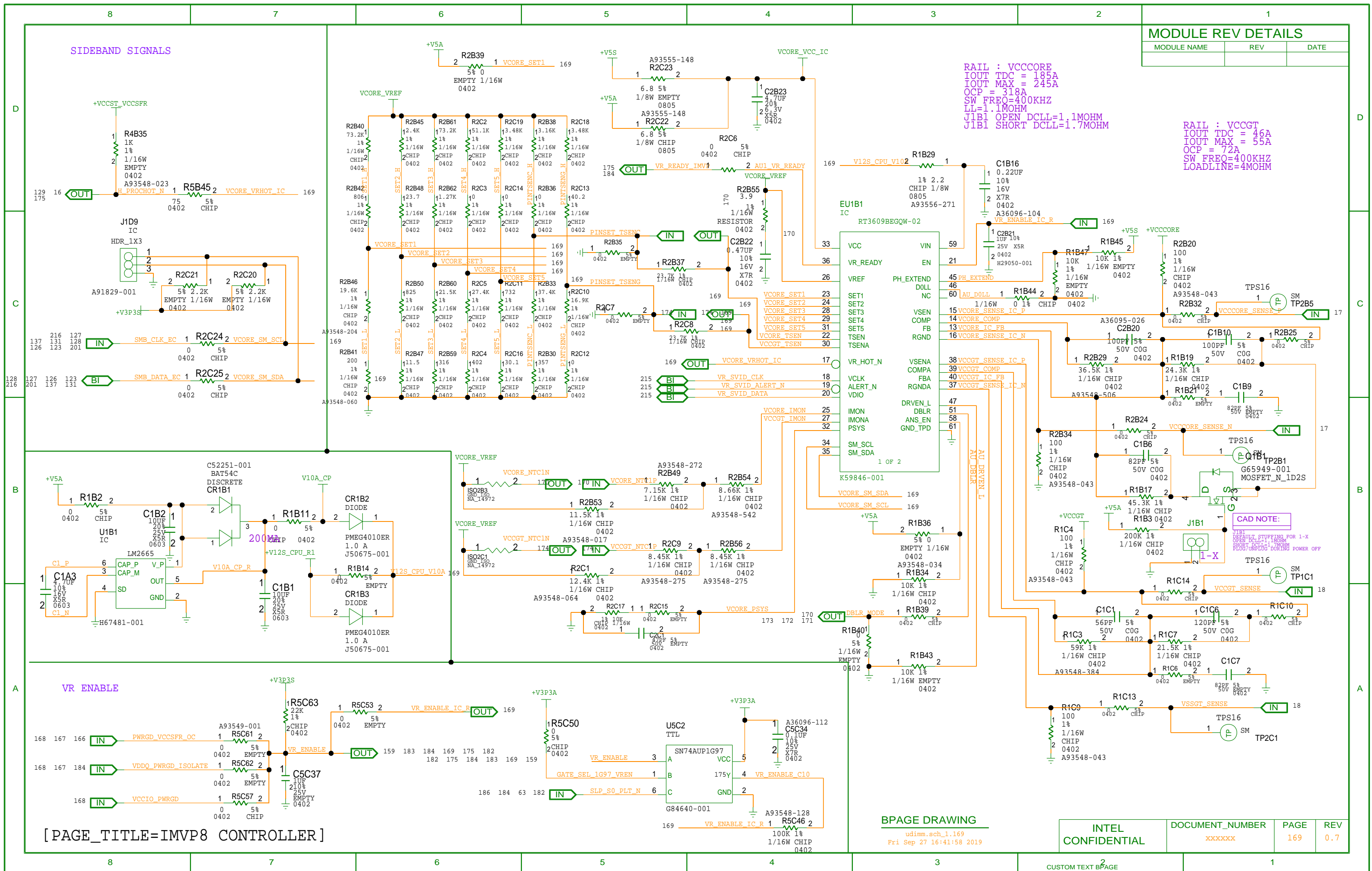

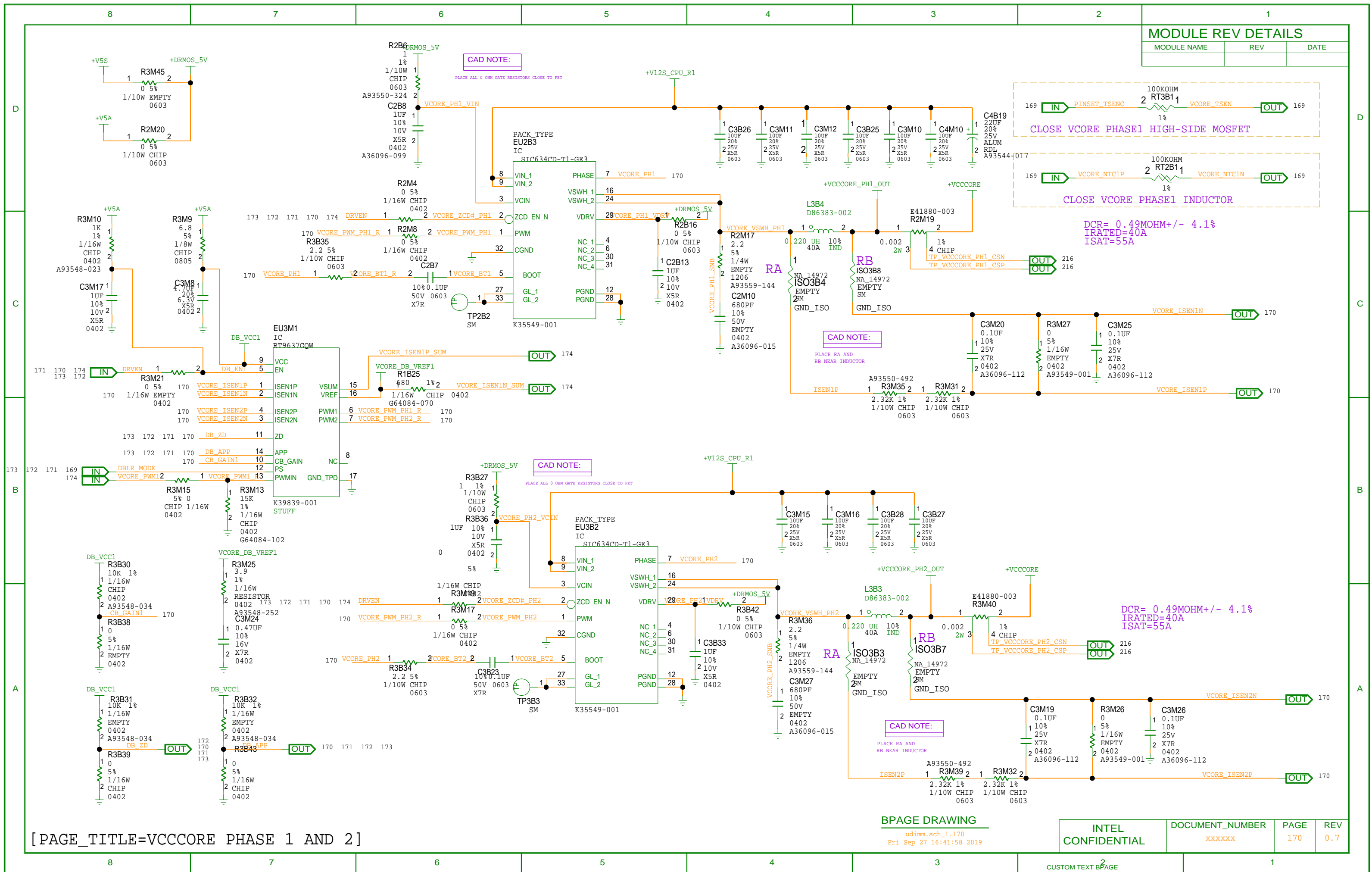



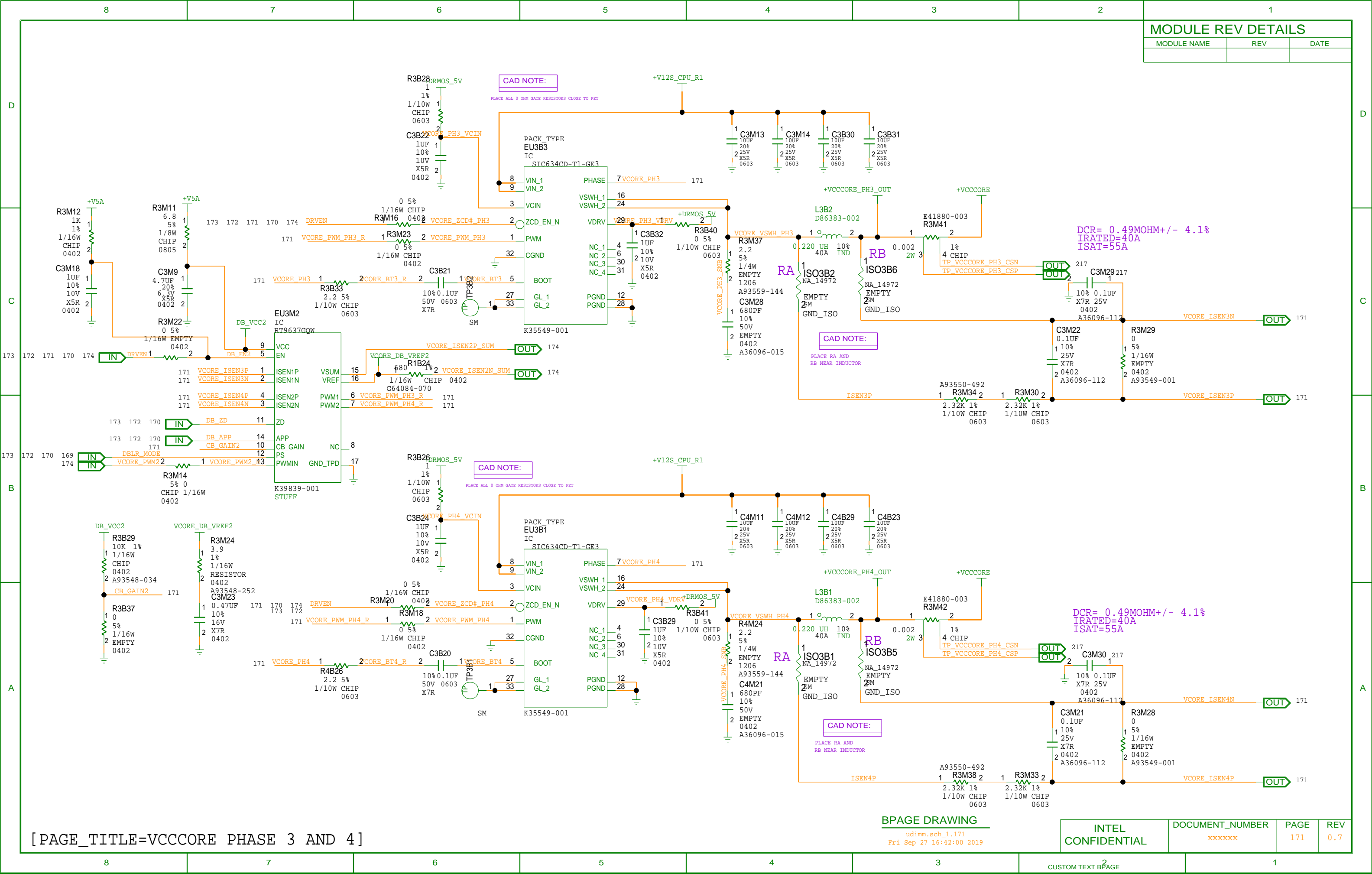

[ PAGE\_TITLE=VCCCORE PHASE 3 AND 4 ]

MODULE REV DETAILS

MODULE NAME	REV	DATE

INTEL  
CONFIDENTIAL

DOCUMENT\_NUMBER  
xxxxxxx

PAGE  
171

REV  
0.7

CUSTOM TEXT BPAGE

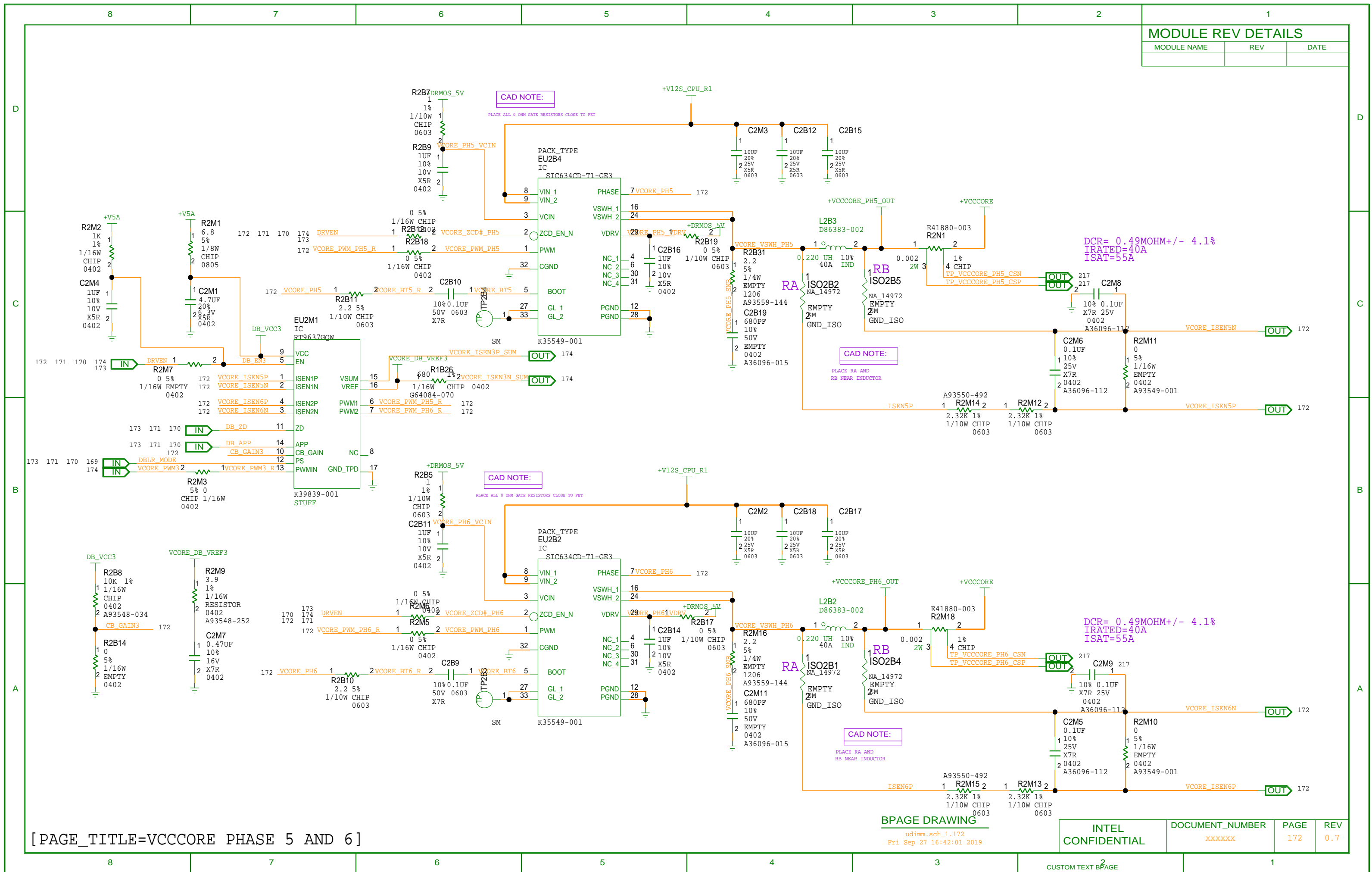

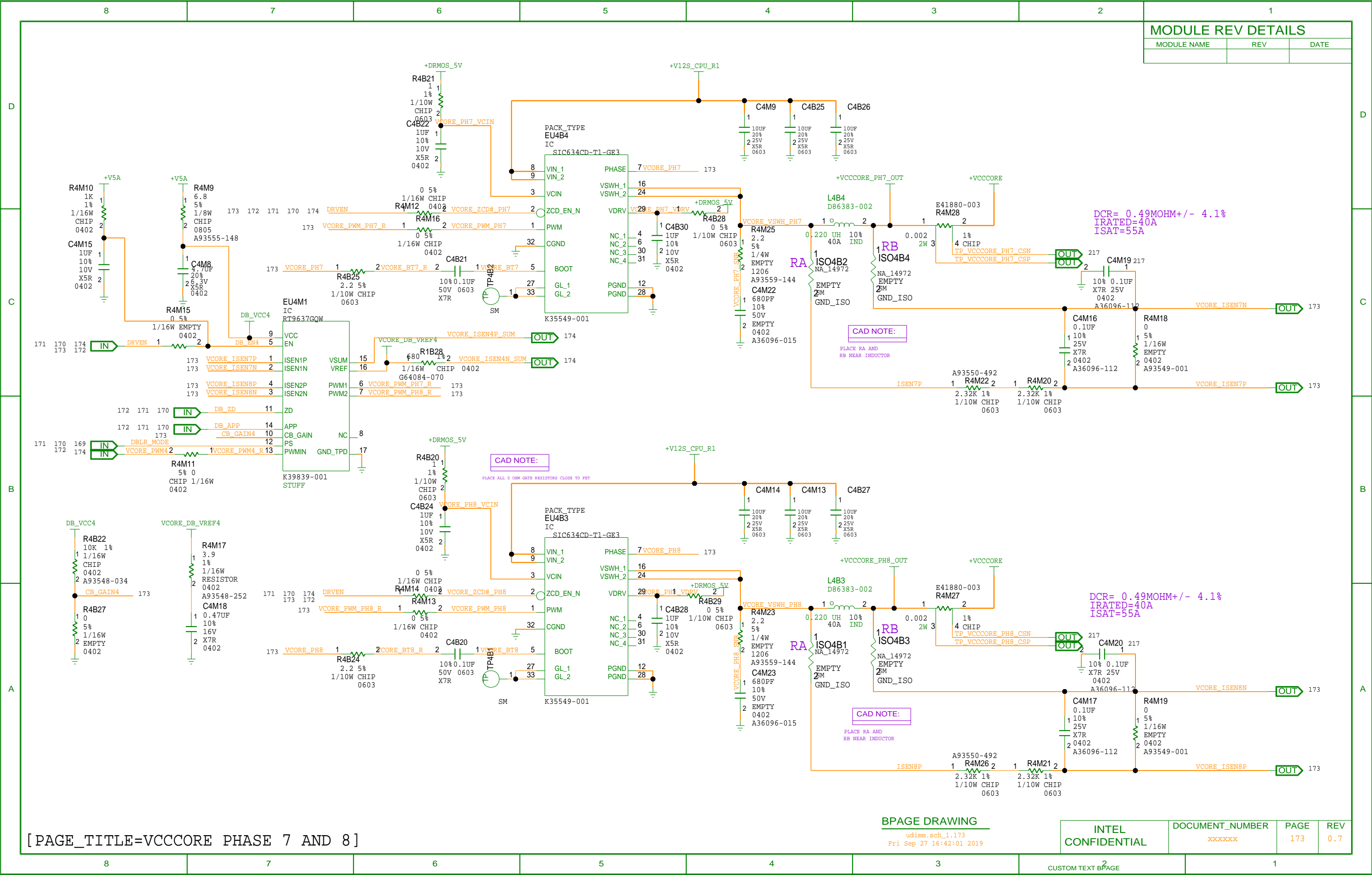

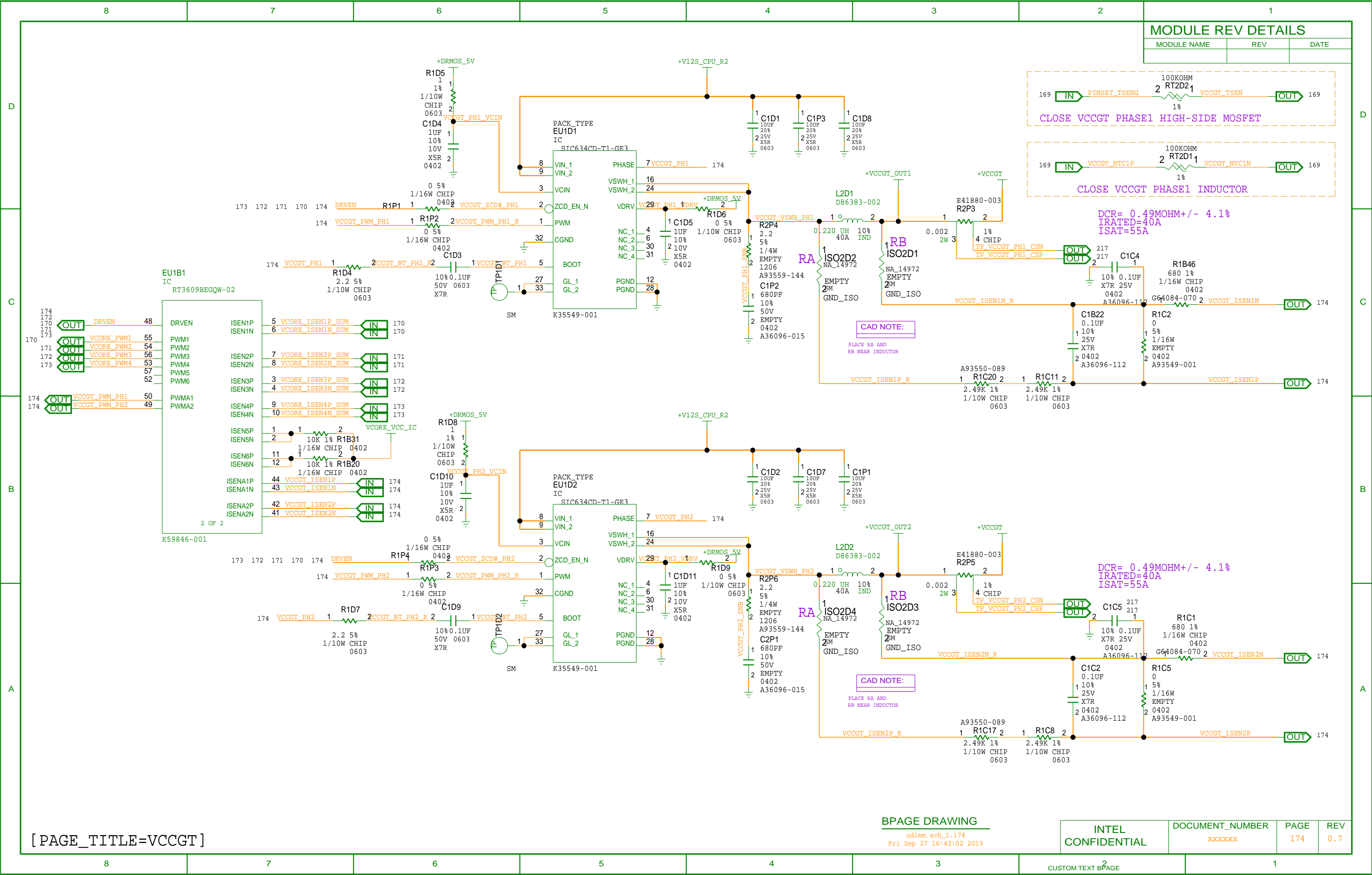



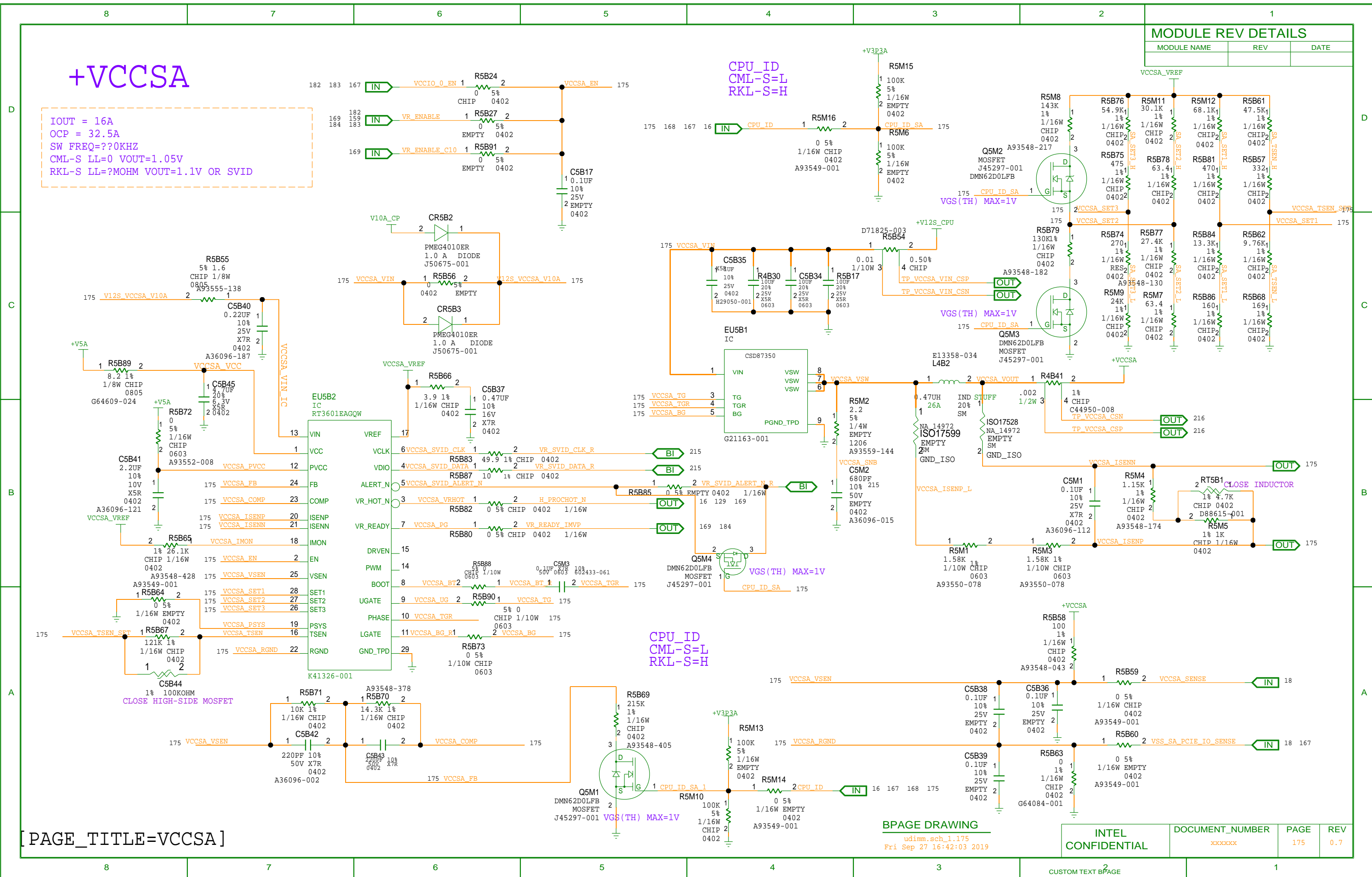

## MODULE REV DETAILS

MODULE NAME	REV	DATE

## 1P2V RAIL FOR HDMI AND UFS - POWER CONVERSION

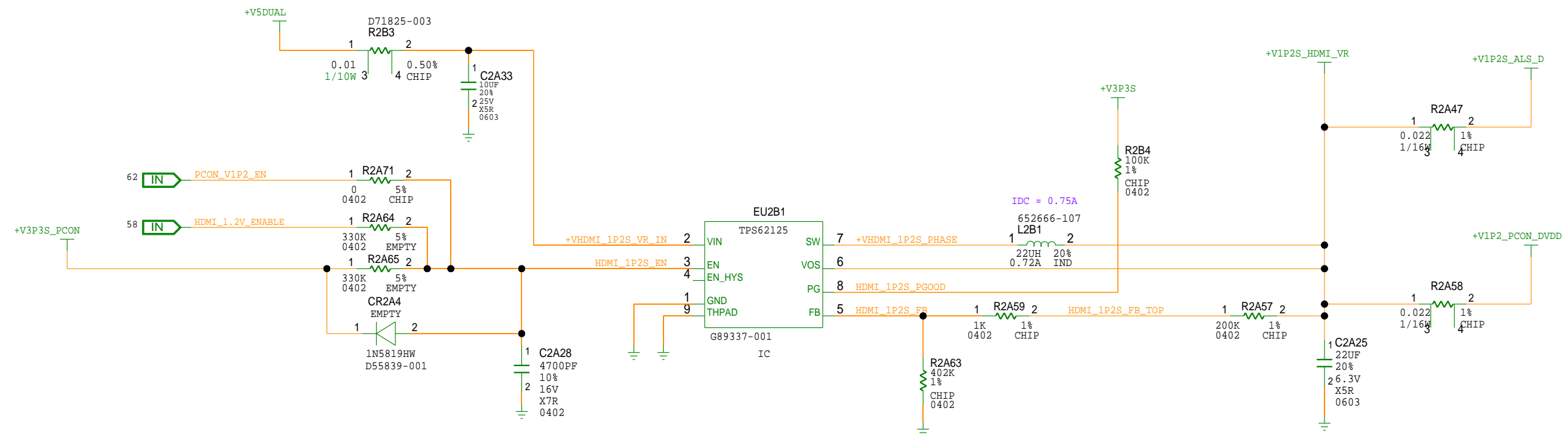

## V5DX\_SSD DIRECT CONNECT GENERATION

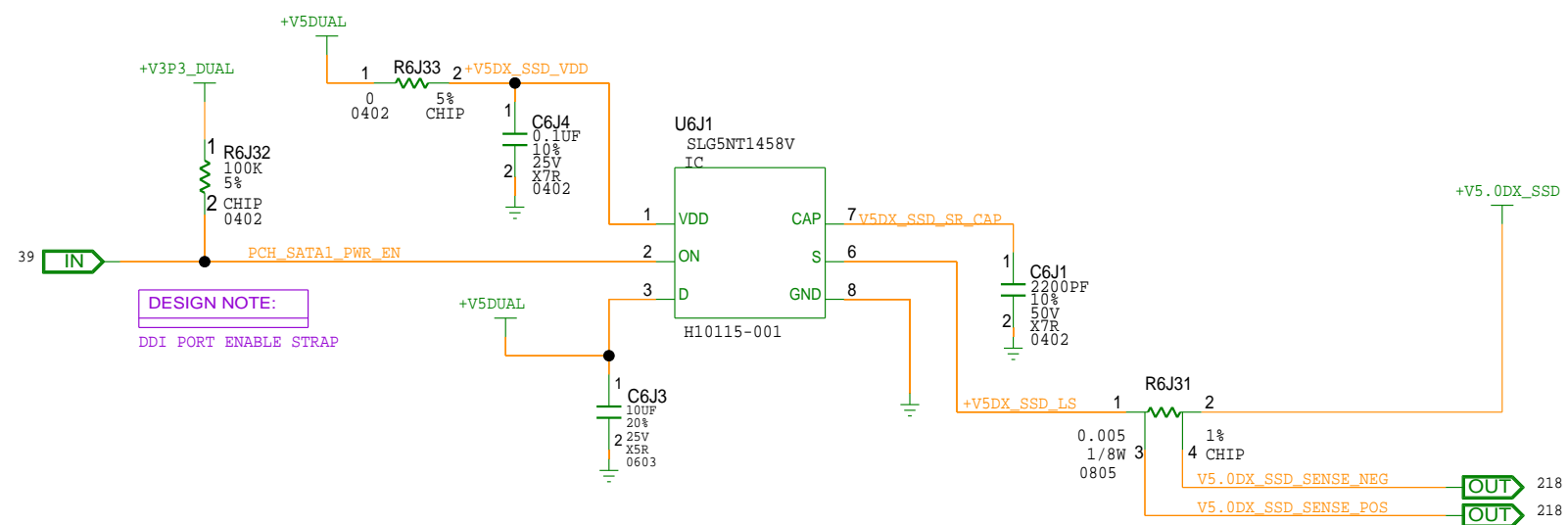

## ISH AIC POWER GENERATION

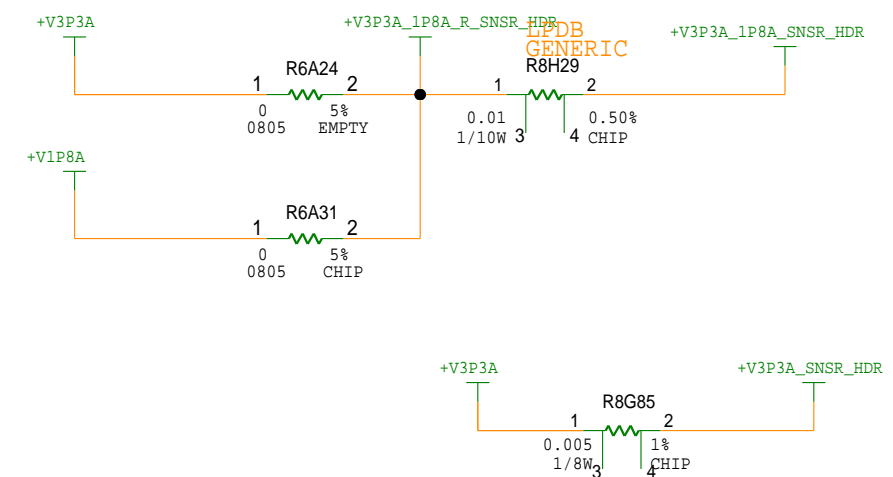

BPAGE DRAWING

udimm.sch\_1.176  
Fri Sep 27 16:42:04 2019

INTEL  
CONFIDENTIAL

DOCUMENT_NUMBER
-----------------

PAGE

REV

CUSTOM TEXT B<sup>2</sup>PAGE

1

[PAGE\_TITLE= 1P2V FOR HDMI AND SSD AND ISH RAILS

AUDIO POWER RAILS

MODULE REV DETAILS

MODULE NAME	REV	DATE

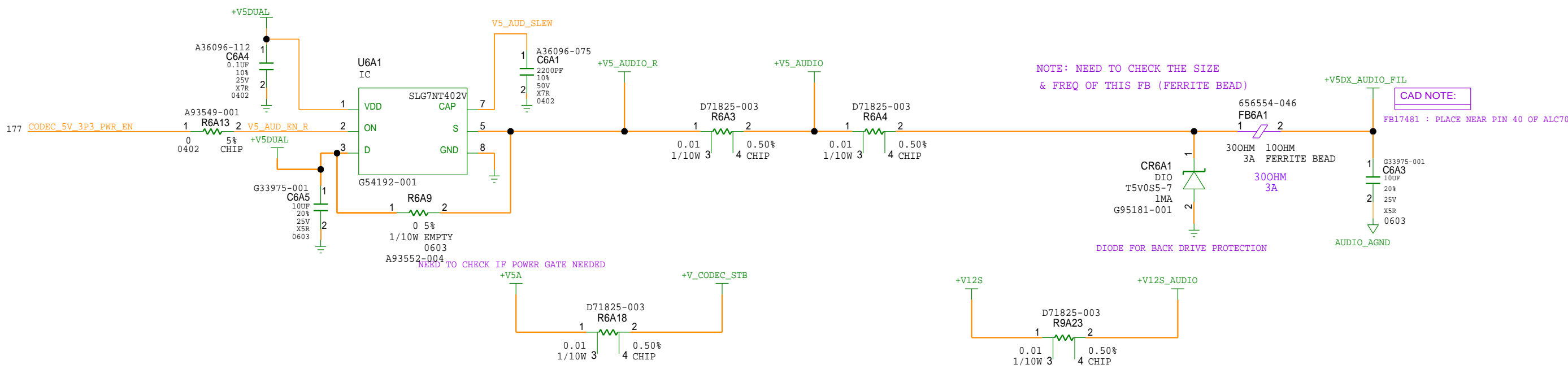
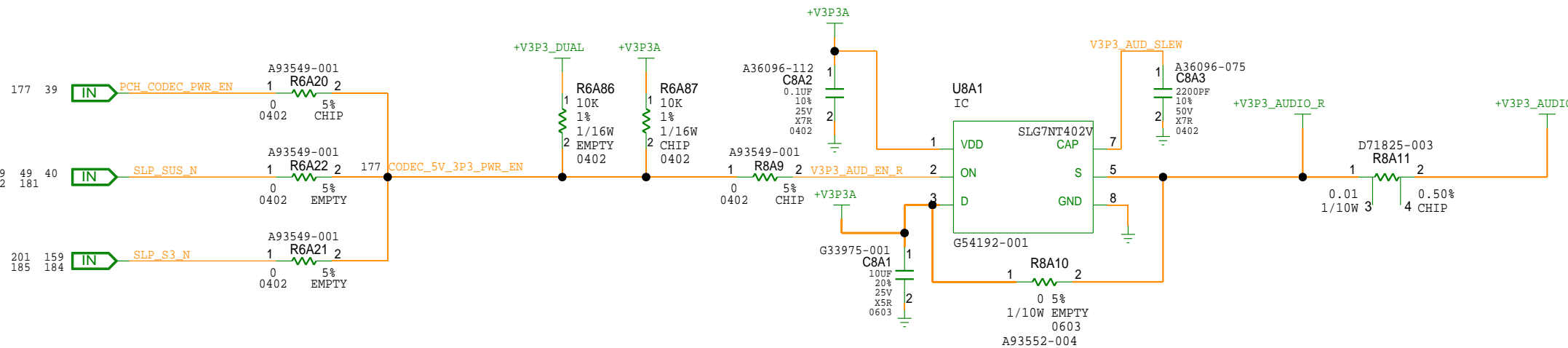
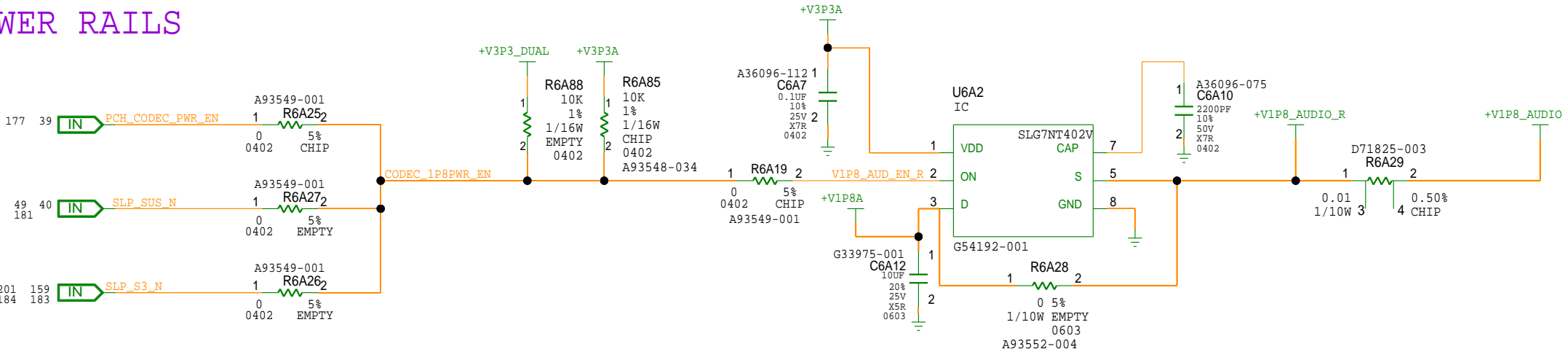

NOTE: NEED TO CHECK THE SIZE & FREQ OF THIS FB (FERRITE BEAD)

CAD NOTE:

FB17481 : PLACE NEAR PIN 40 OF ALC700

NEED TO CHECK IF POWER GATE NEEDED

DIODE FOR BACK DRIVE PROTECTION

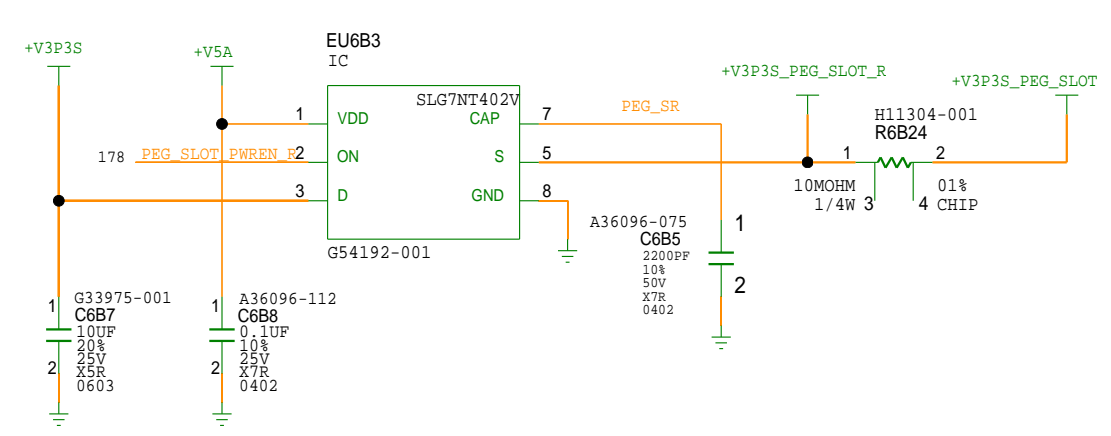
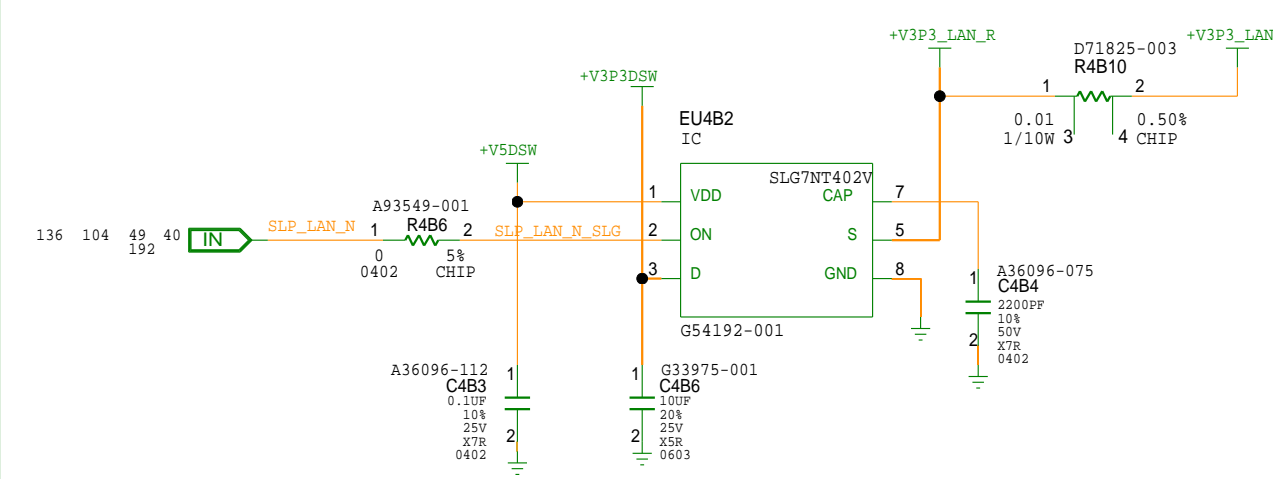

BPAGE DRAWING

---

udimm.sch\_1.178  
Fri Sep 27 16:42:06 2019

INTEL CONFIDENTIAL	DOCUMENT_NUMBER xxxxxxx	PAGE 178	REV 0.7
-----------------------	----------------------------	-------------	------------

## MODULE REV DETAILS

MODULE NAME	REV	DATE

**DESIGN NOTE:**

### 3.3 NGFF WIRELESS LAN SWITCH LOGIC ALWAYS STUFF CIRCUIT

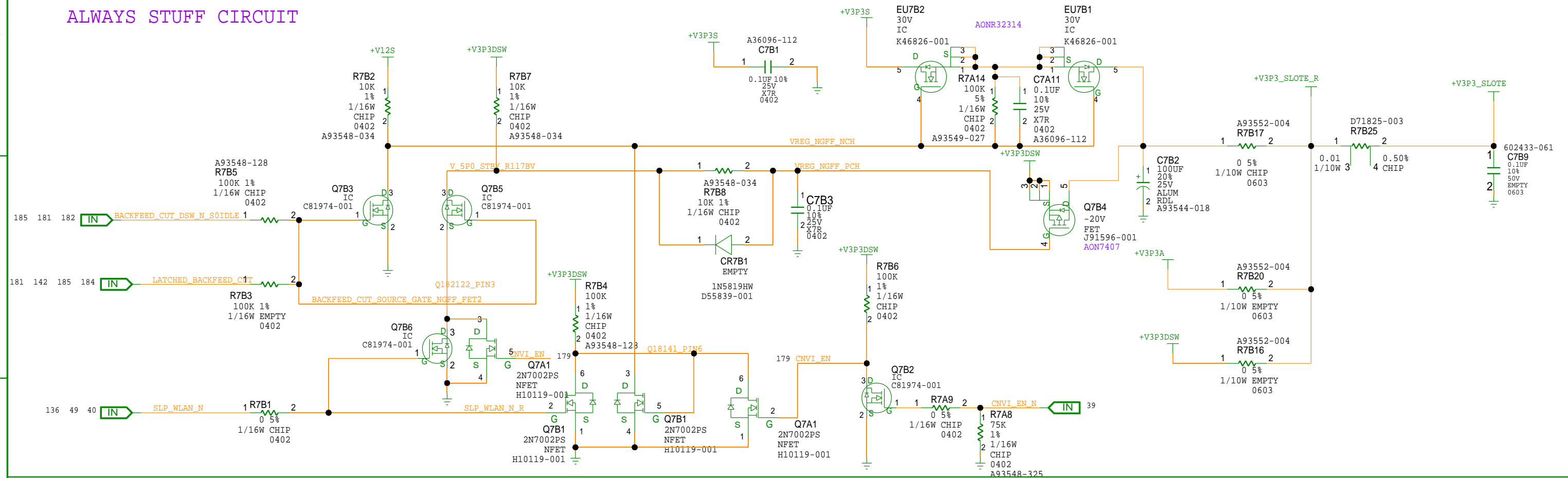

## V12S PCIE SLOT2 GENERATION

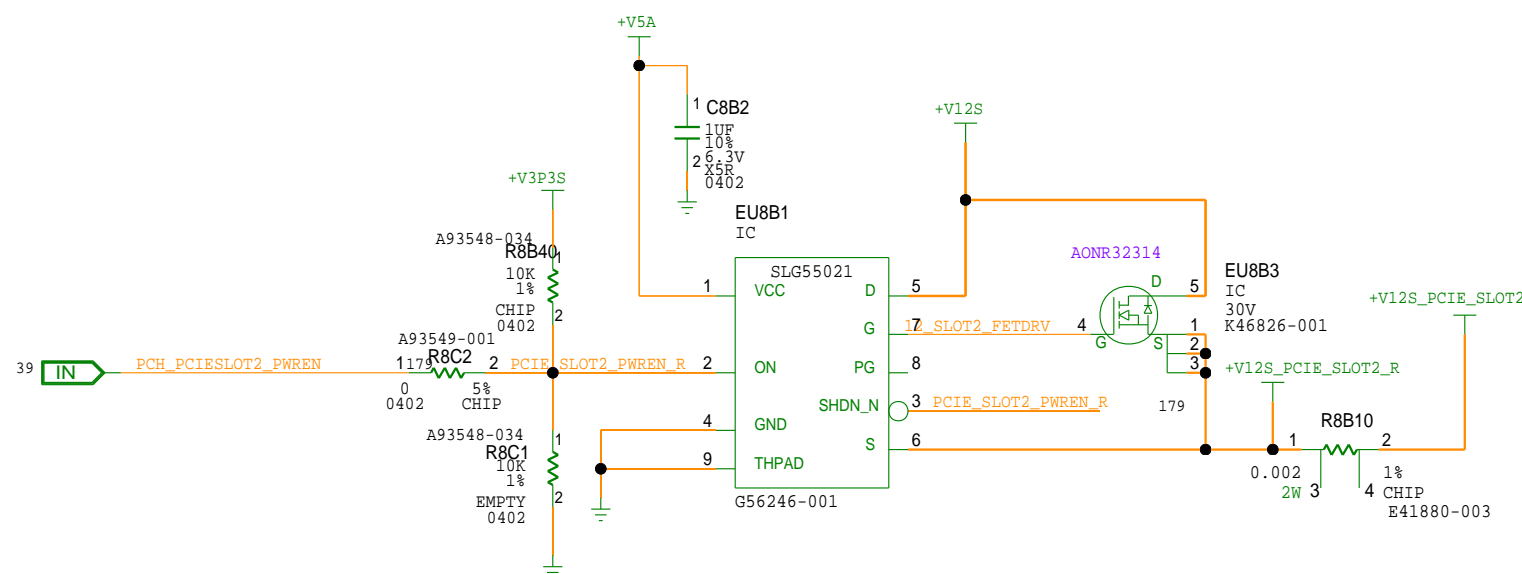

## V3P3S PCIE SLOT2 GENERATION

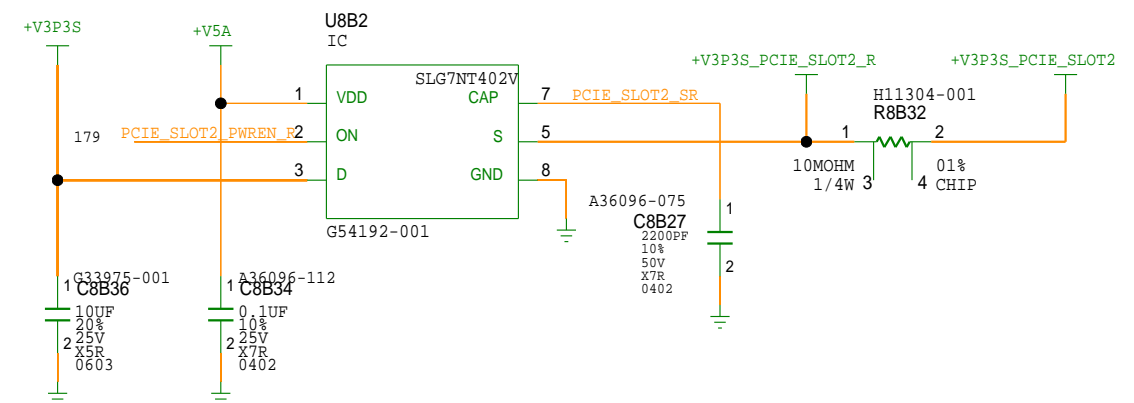

[PAGE\_TITLE=3P3 NGFF WIRELESS AND PCIE SLOT2 POWER]

BPAGE DRAWING

udimm.sch\_1.179  
Fri Sep 27 16:42:07 2019

INTEL  
CONFIDENTIAL

DOCUMENT_NUMBER	XXXXXX
-----------------	--------

PAGE	REV
179	0.7

CUSTOM TEXT B<sup>2</sup>PAGE

1

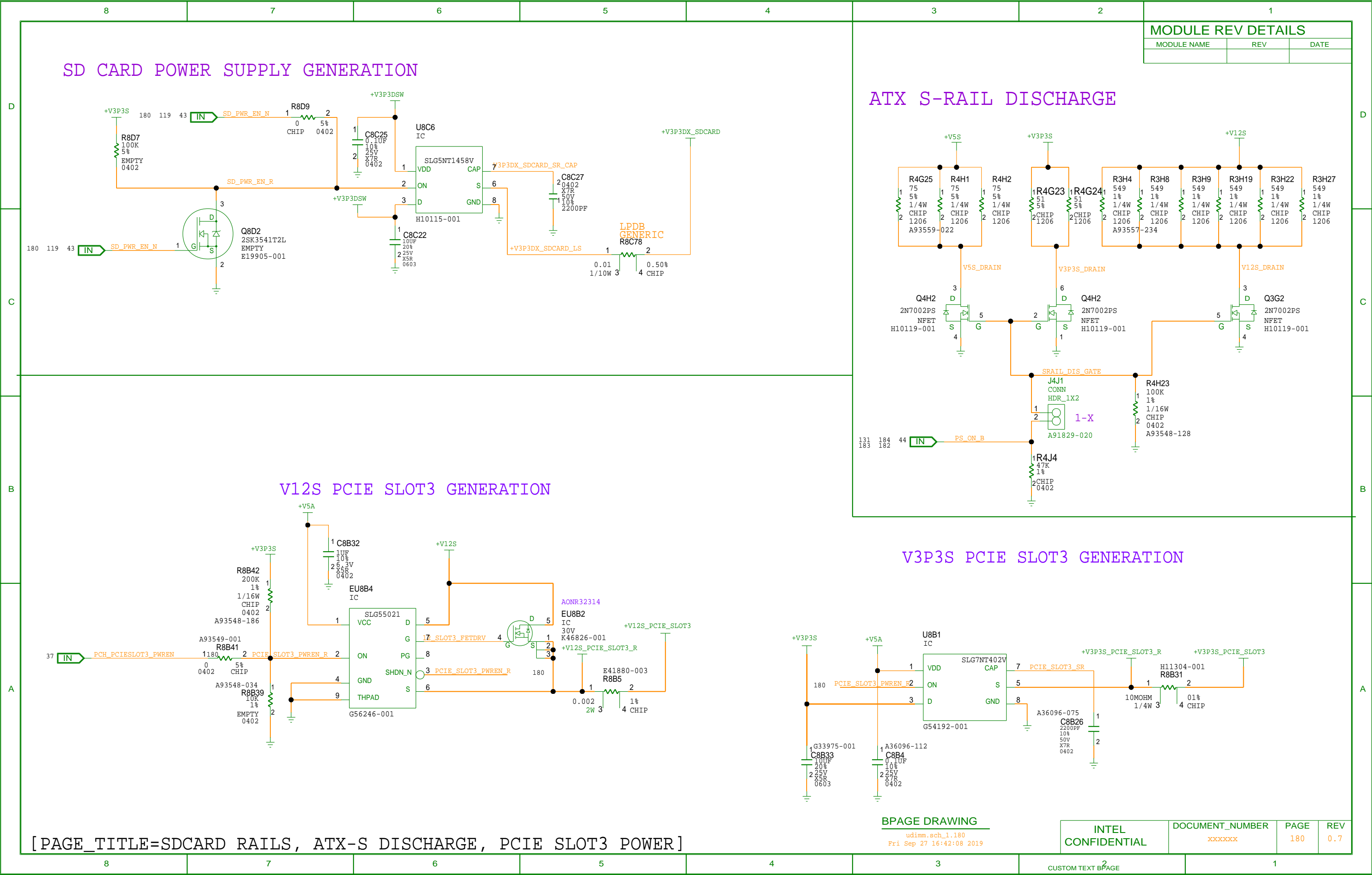



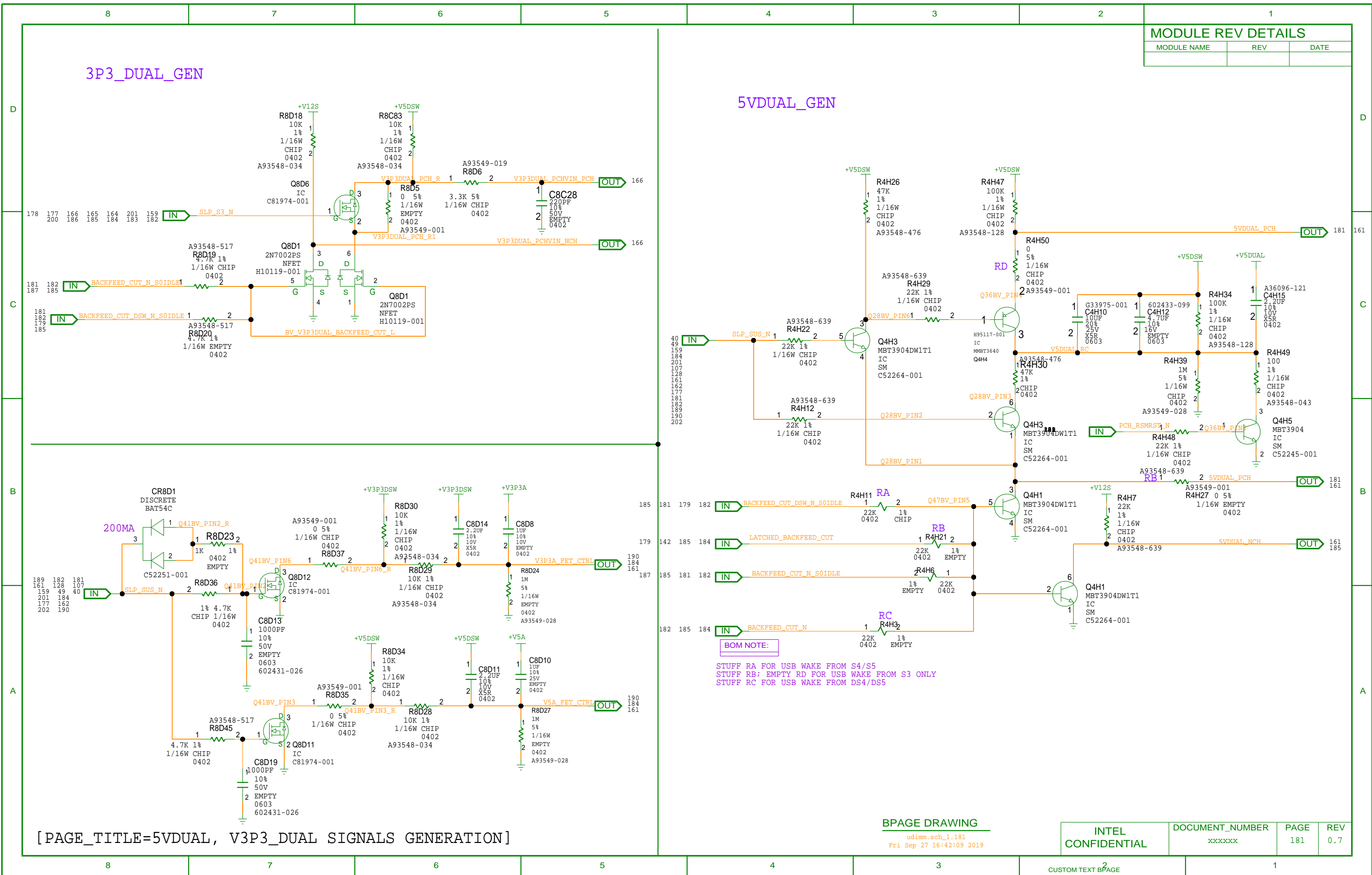

## PS ON LOGIC



## C



## A



## REQUEST EC TO GENERATE 10MS DELAY

## CEC RELATED SEQ LOGIC



OR GATE WITH  
INPUT C INVERTED

OR GATE WITH  
INPUT C INVERTED

7 OR GATE WITH  
INPUT C INVERTED

## QUICK RSMRST\_N PULL DN CKT

## BPAGE DRAWING

udimm.sch\_1.182  
Fri Sep 27 16:42:10 2019

## MODULE REV DETAILS

MODULE NAME	REV	DATE

INTEL CONFIDENTIAL	DOCUMENT_NUMBER xxxxxxx	PAGE 182	REV 0.7
-----------------------	----------------------------	-------------	------------



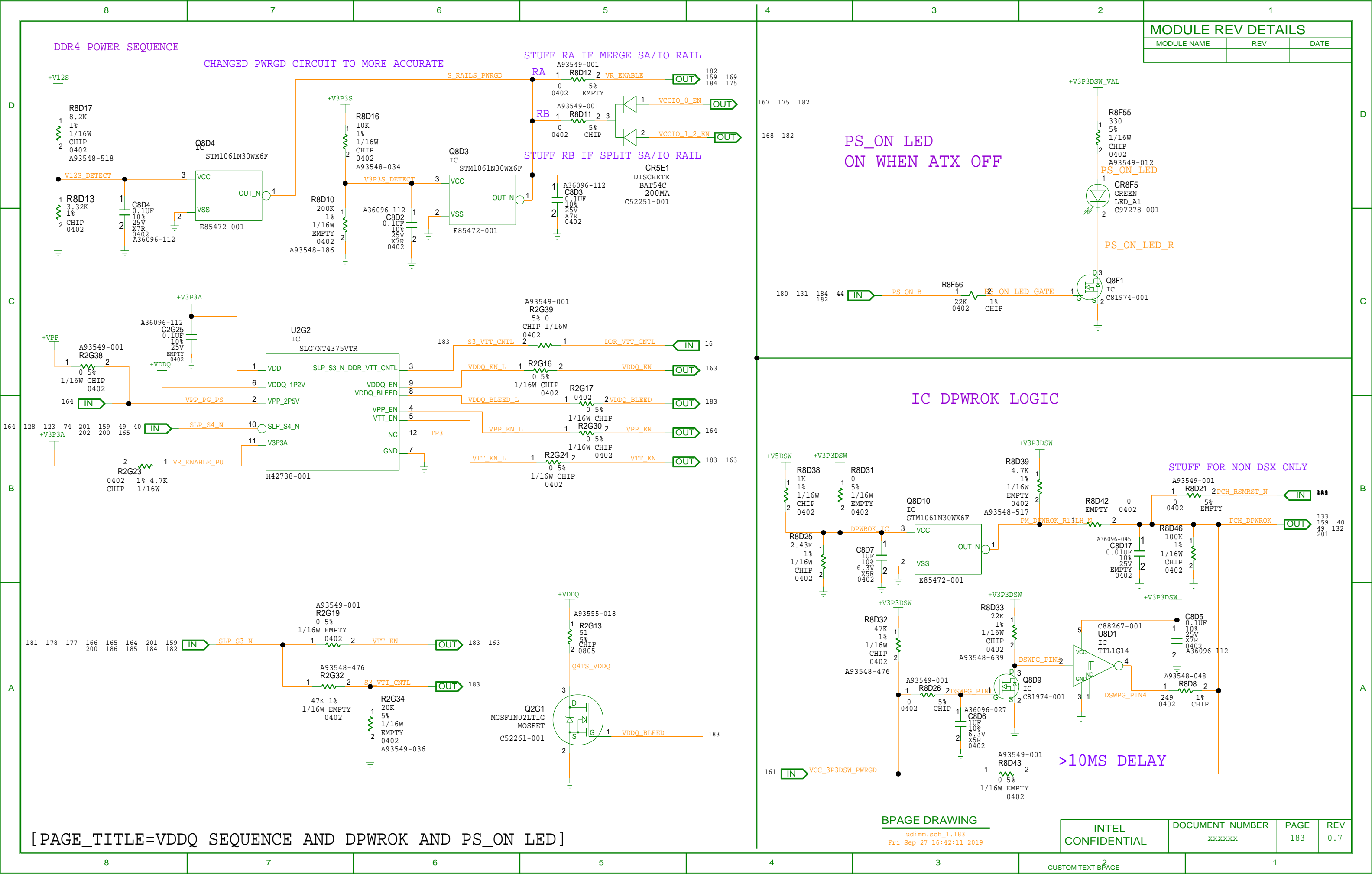

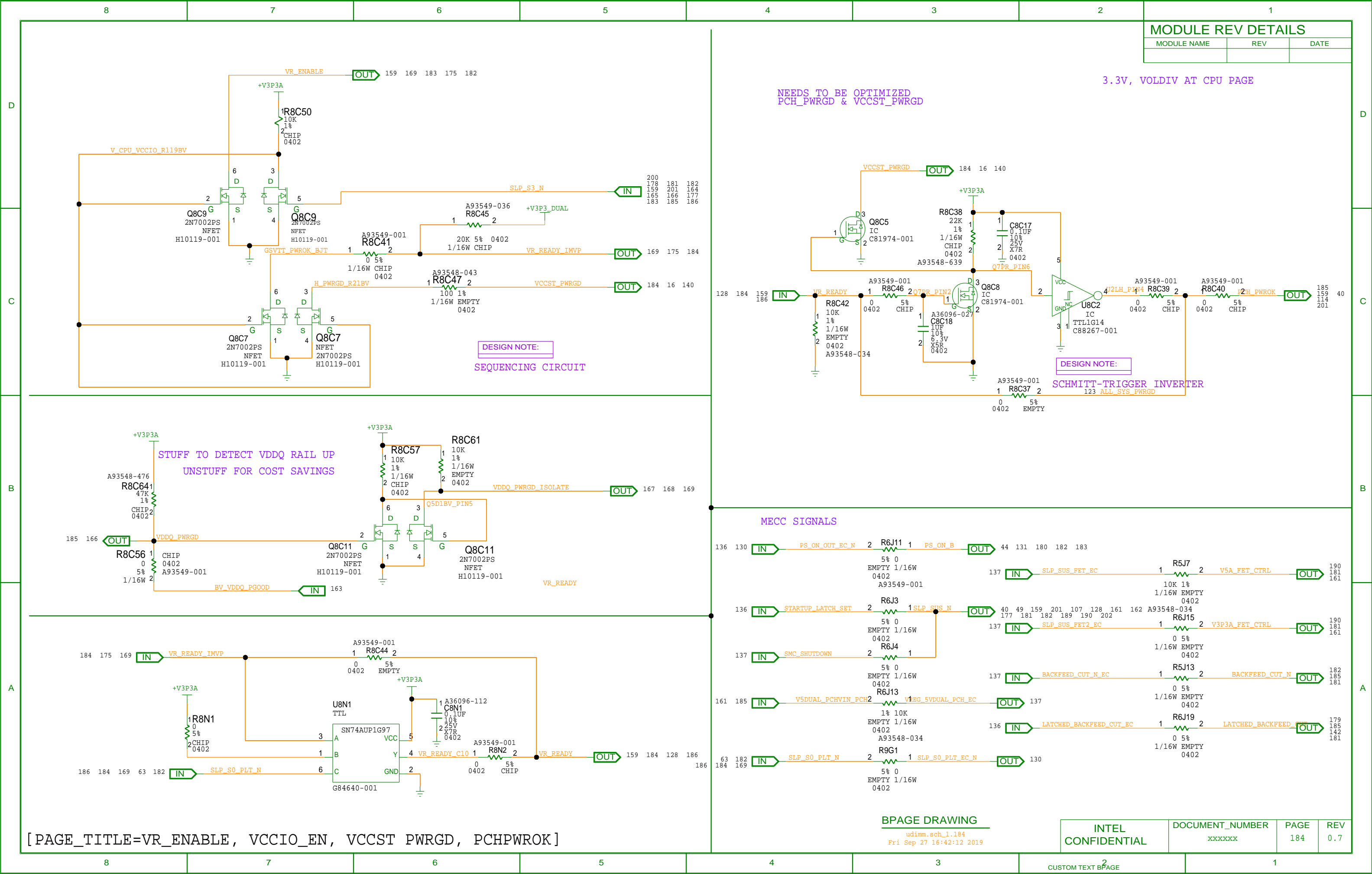

MODULE NAME	REV	DATE

## LATCHED\_BACKFEED CUT LOGIC



	BFC	LBFC	BFC_DSW
S0	0	0	0
S3	1	1	1
S4/S5	1	0	1
DS4/DS5	0	0	1



## B



8	7	6	5	4	3	2 CUSTOM TEXT B PAGE	1
---	---	---	---	---	---	-------------------------	---



```
udimm.sch_1.185
Fri Sep 27 16:42:13 2019
```

DOCUMENT_NUMBER	XXXXXXX
-----------------	---------

PAGE	REV
185	0.7

1

MODULE REV DETAILS

MODULE NAME	REV	DATE

SYS\_PWROK SURPRISE POWER DOWN TRIGGERED BY PWRGD\_PS  
CEC RELATED SEQ LOGIC

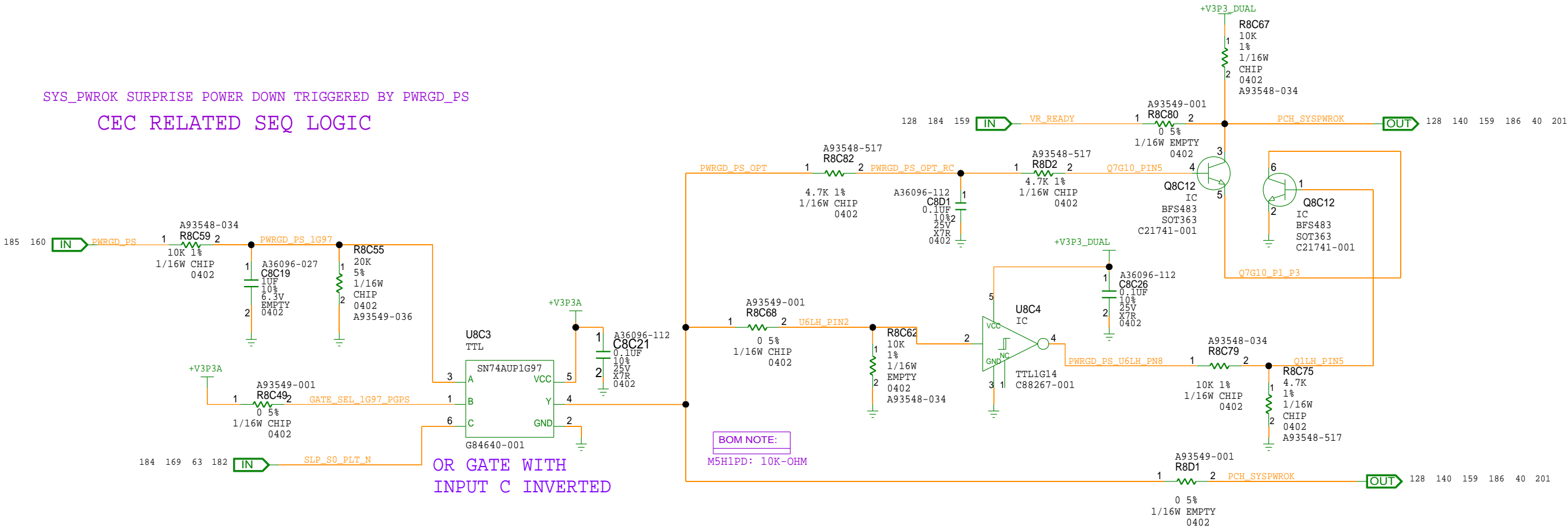

SYS\_PWROK NORMAL POWER DOWN TRIGGERED BY PCH

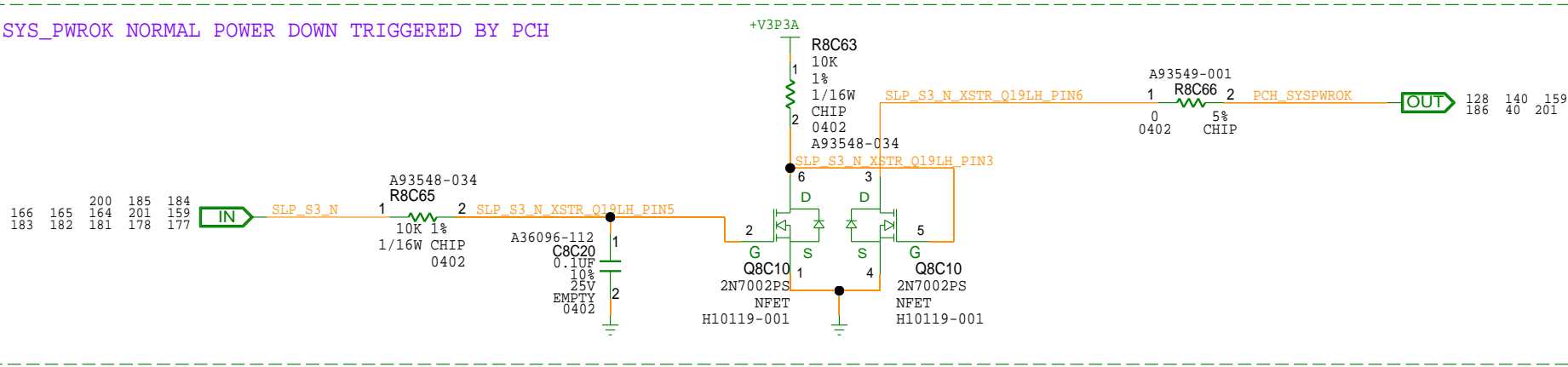

BPAGE DRAWING

udimm.sch\_1.186  
Fri Sep 27 16:42:13 2019

INTEL  
CONFIDENTIAL

DOCUMENT\_NUMBER  
xxxxxxx

PAGE  
186

REV  
0.7

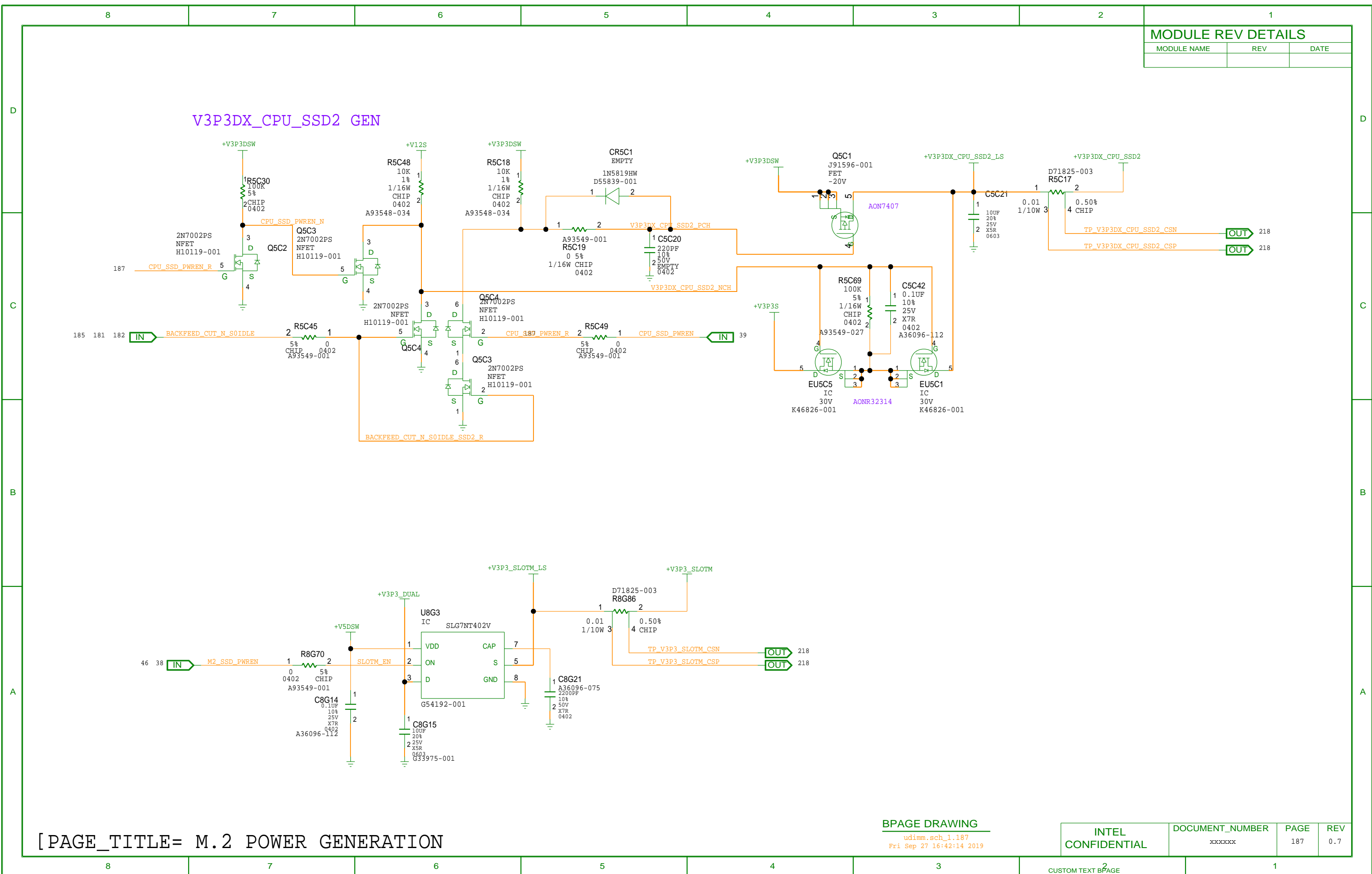



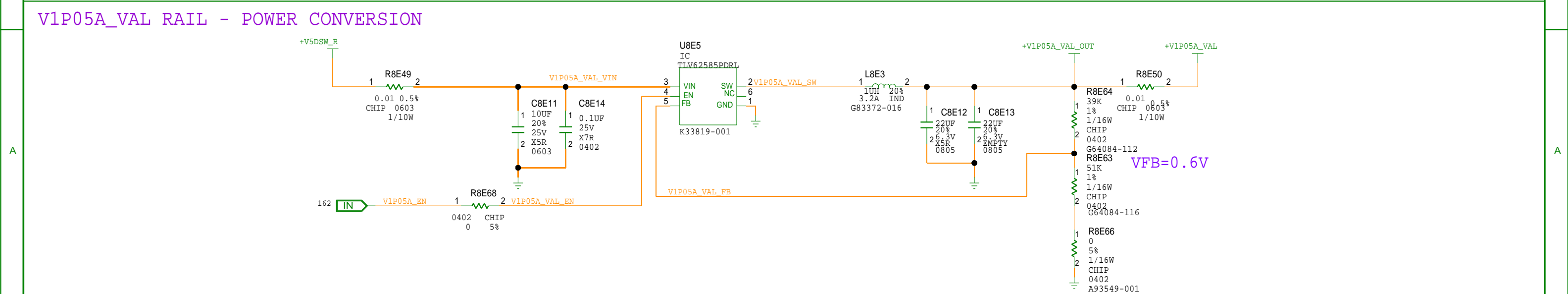
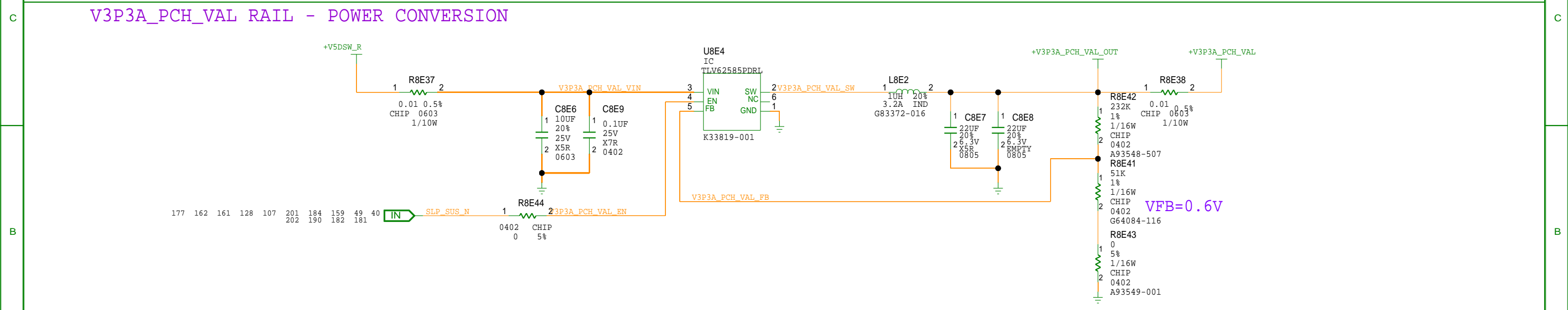
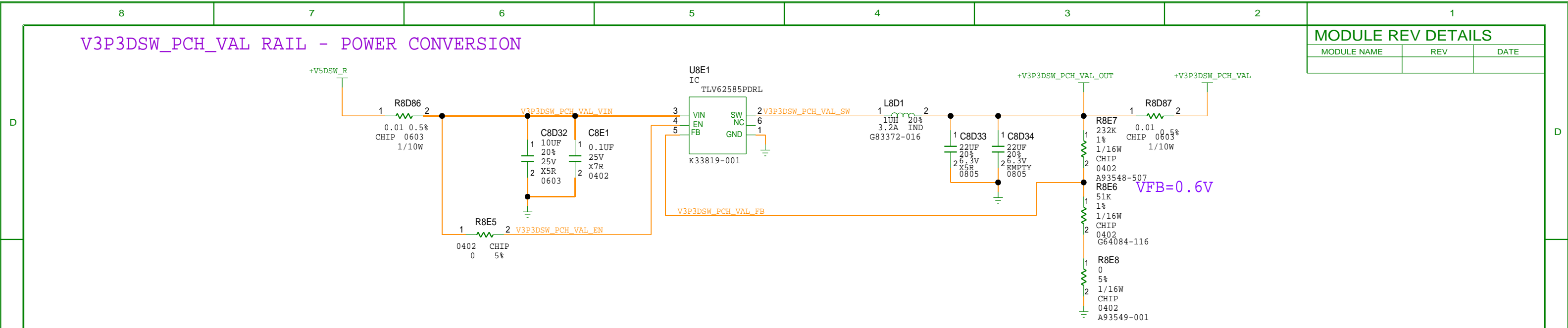



V3P3DSW VAL RAIL - POWER CONVERSION

MODULE REV DETAILS

MODULE NAME	REV	DATE

+V5A\_VAL, +V3P3A\_VAL AND +V3P3S\_VAL

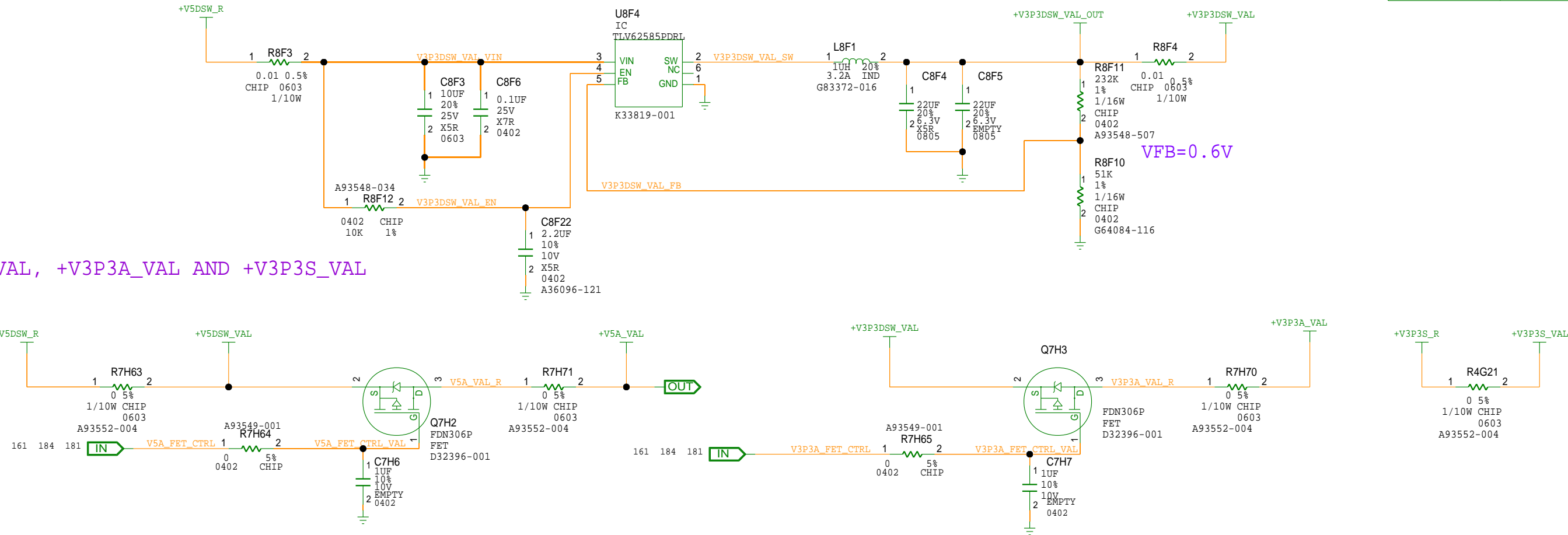

V1P8A\_PCH\_VAL RAIL - POWER CONVERSION

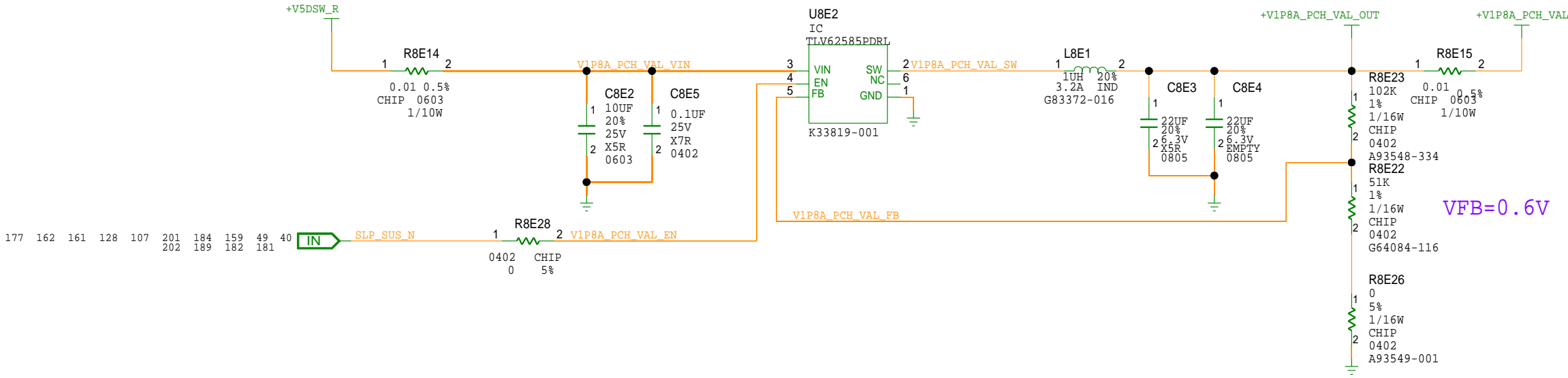



MODULE REV DETAILS

MODULE NAME	REV	DATE

FOXVILLE LAN POWER

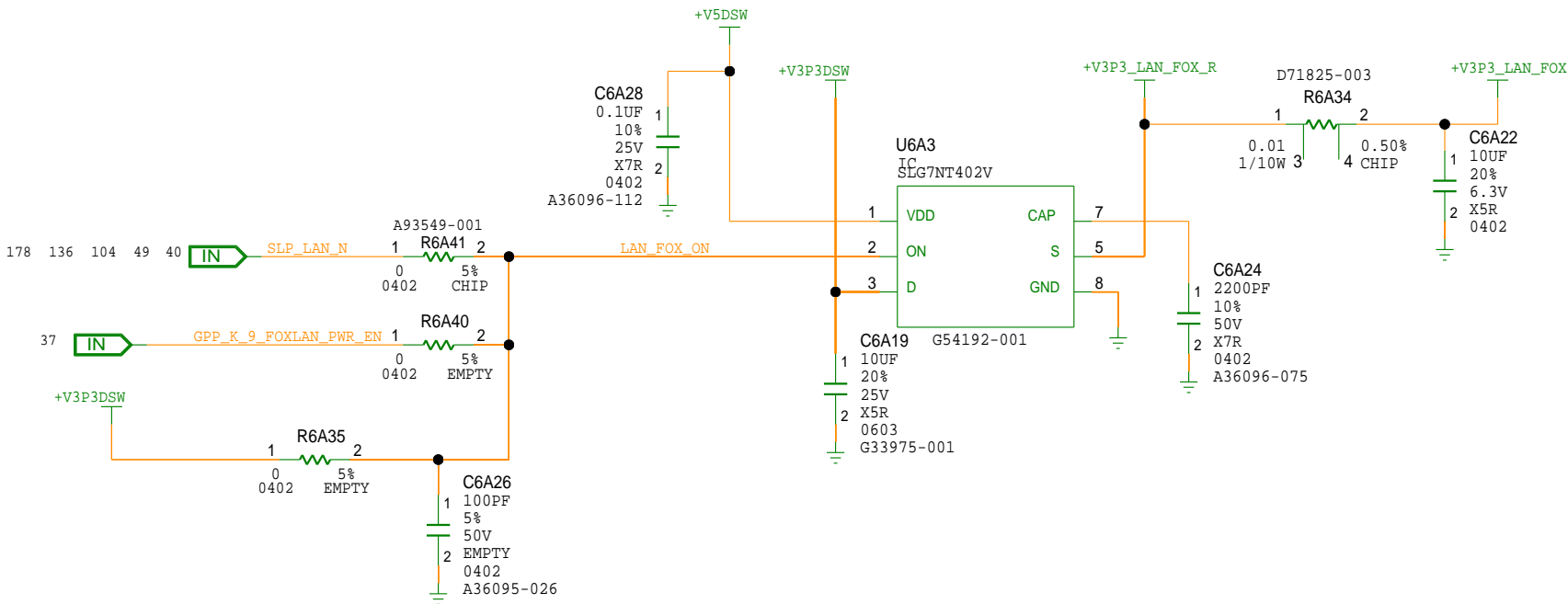

12V FAN POWER

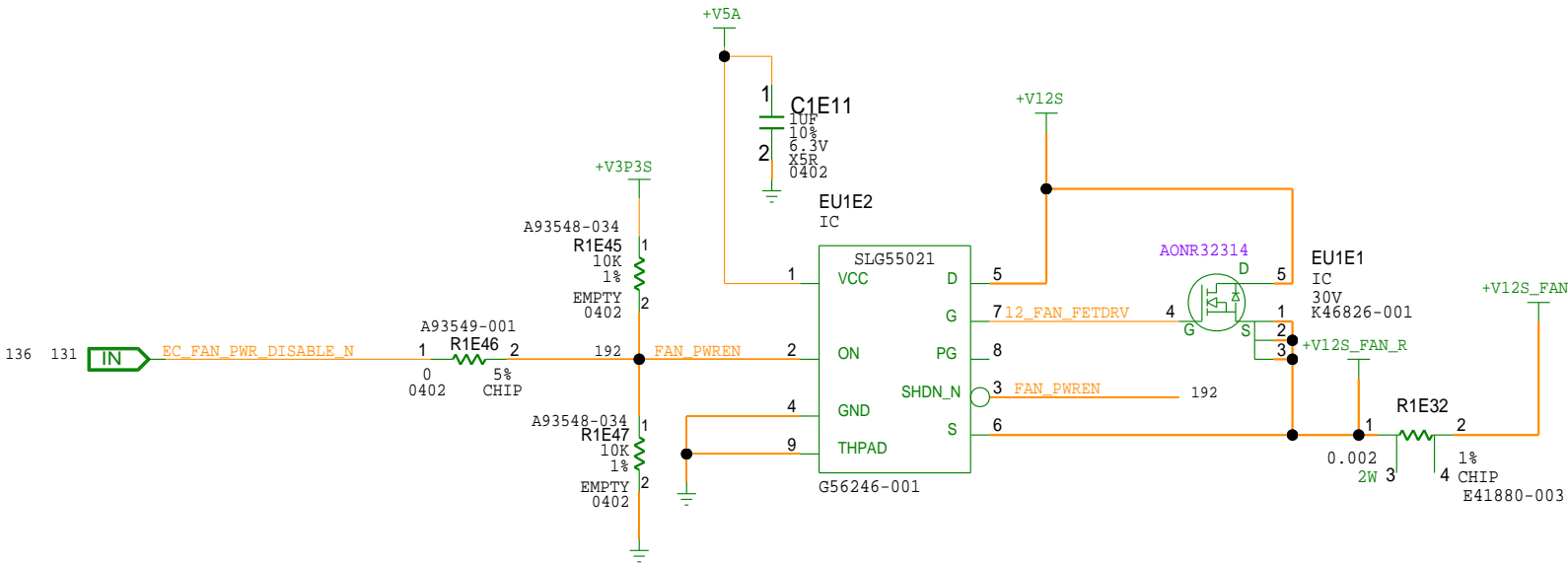



TYPE-C POWER

MODULE REV DETAILS

MODULE NAME	REV	DATE

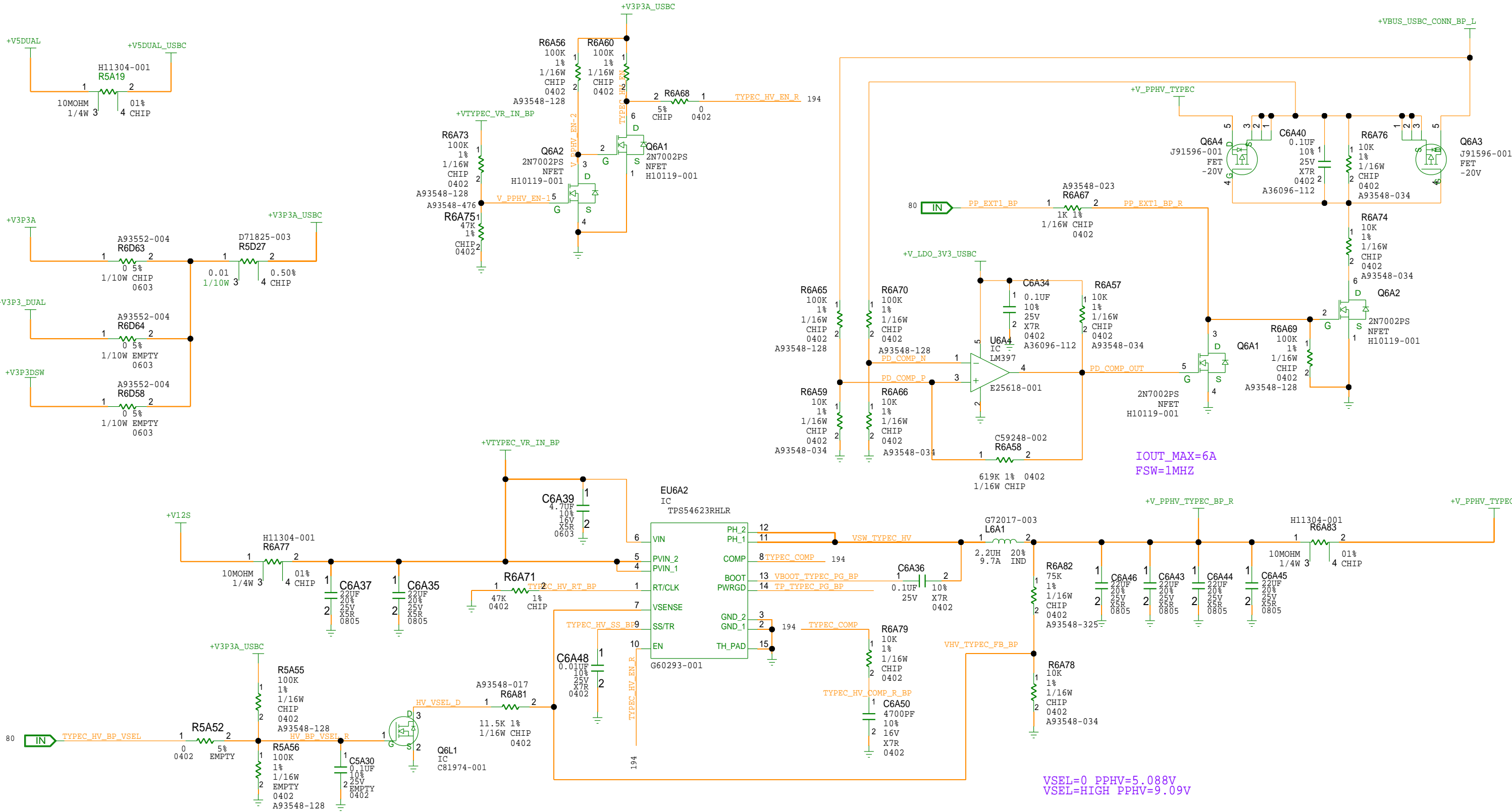

IOUT\_MAX=6A  
FSW=1MHZ

VSEL=0 PPHV=5.088V  
VSEL=HIGH PPHV=9.09V

MODULE REV DETAILS

MODULE NAME	REV	DATE

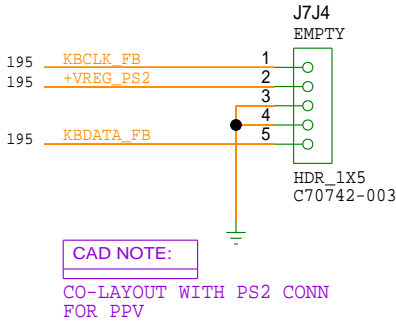
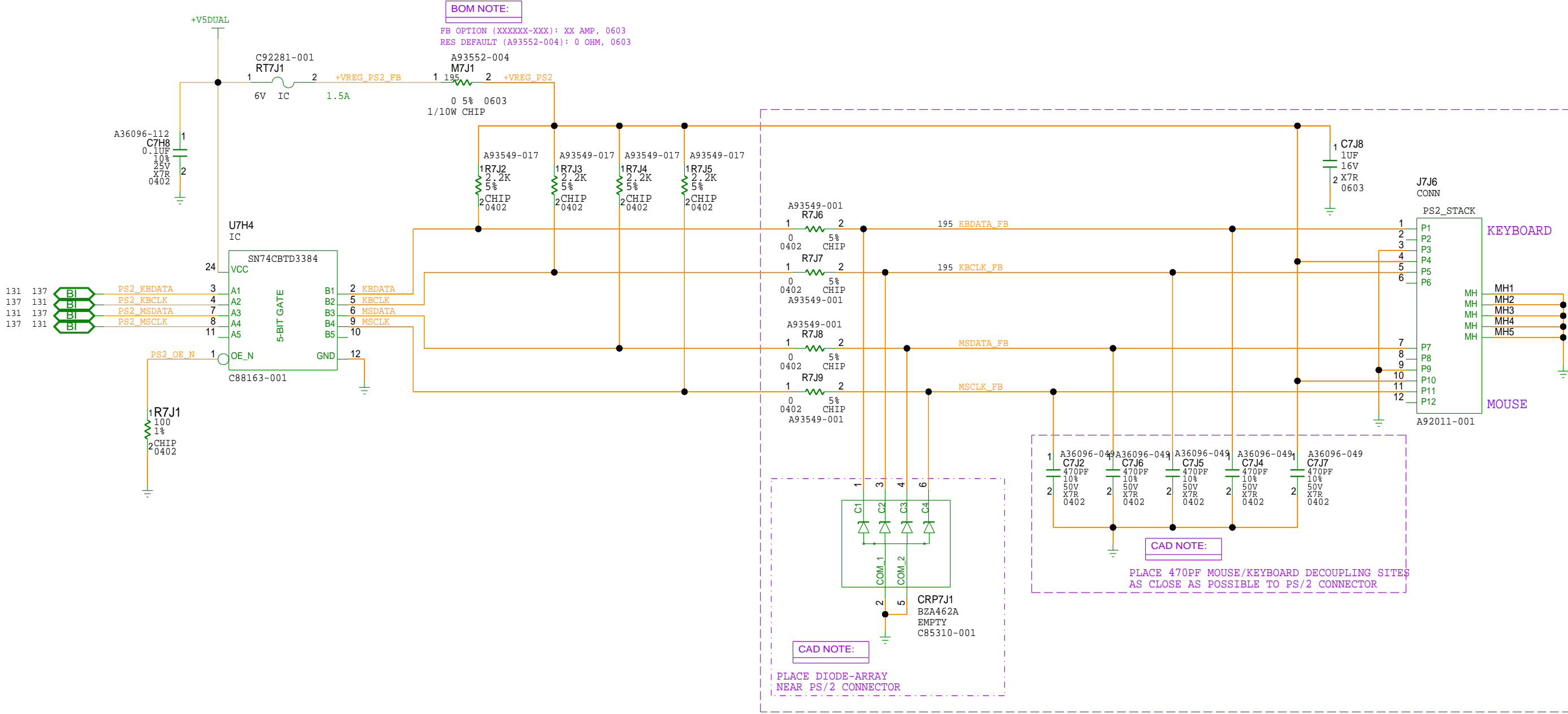







8		7		6		5		4		3		2		1			
														MODULE REV DETAILS			
														MODULE NAME		REV	DATE



MODULE REV DETAILS

MODULE NAME	REV	DATE

APS HEADER

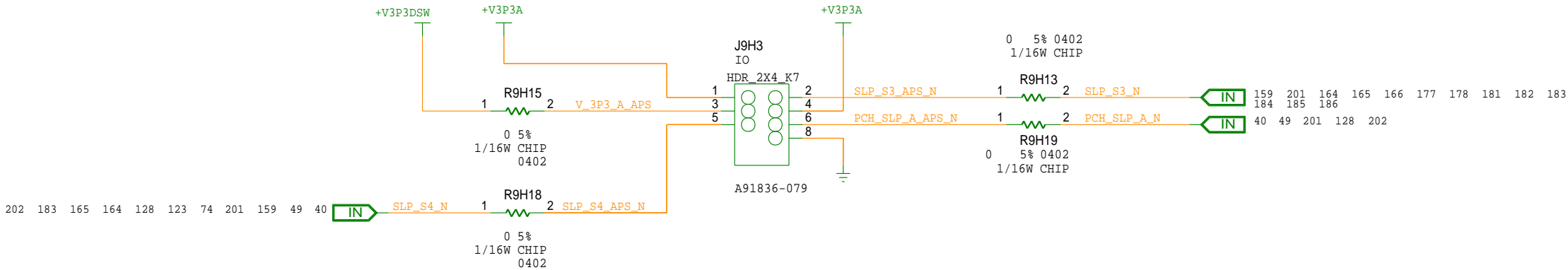

MLINK HEADER

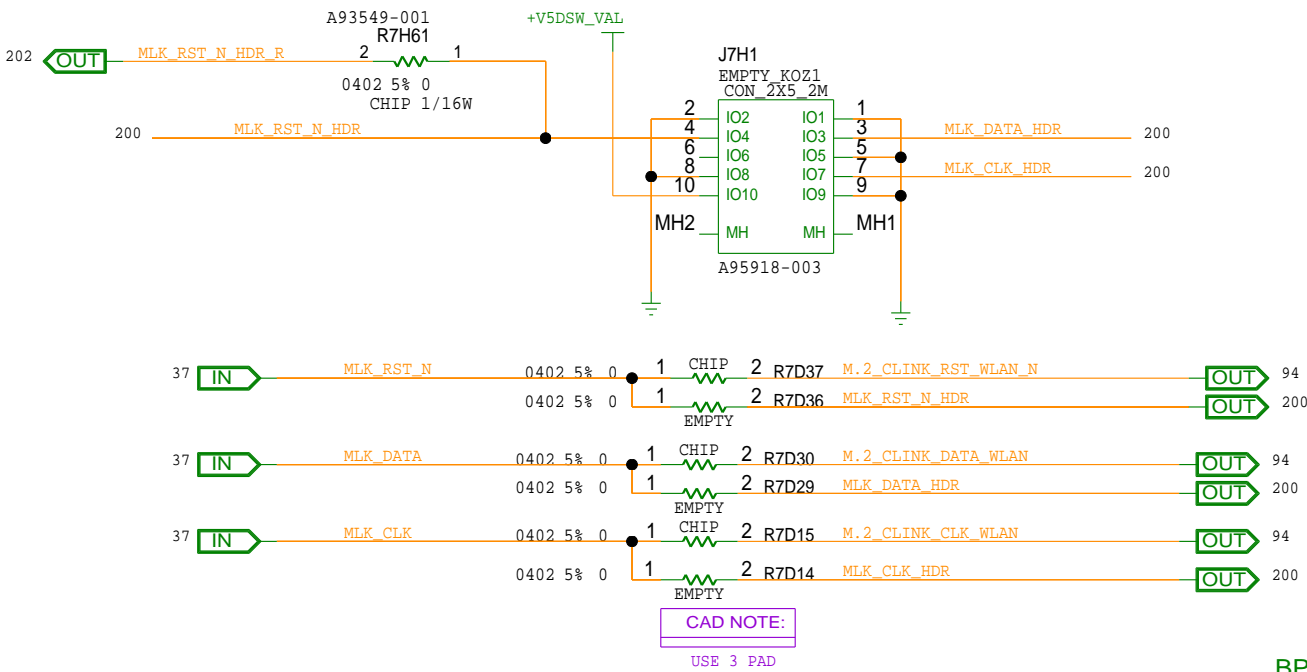

CAD NOTE:  
USE 3 PAD

[PAGE\_TITLE=EV - DEBUG HEADERS]

BPAGE DRAWING

udimm.sch\_1.200  
Fri Sep 27 16:42:23 2019

INTEL  
CONFIDENTIAL

DOCUMENT\_NUMBER  
xxxxxxx

PAGE  
200

REV  
0.7

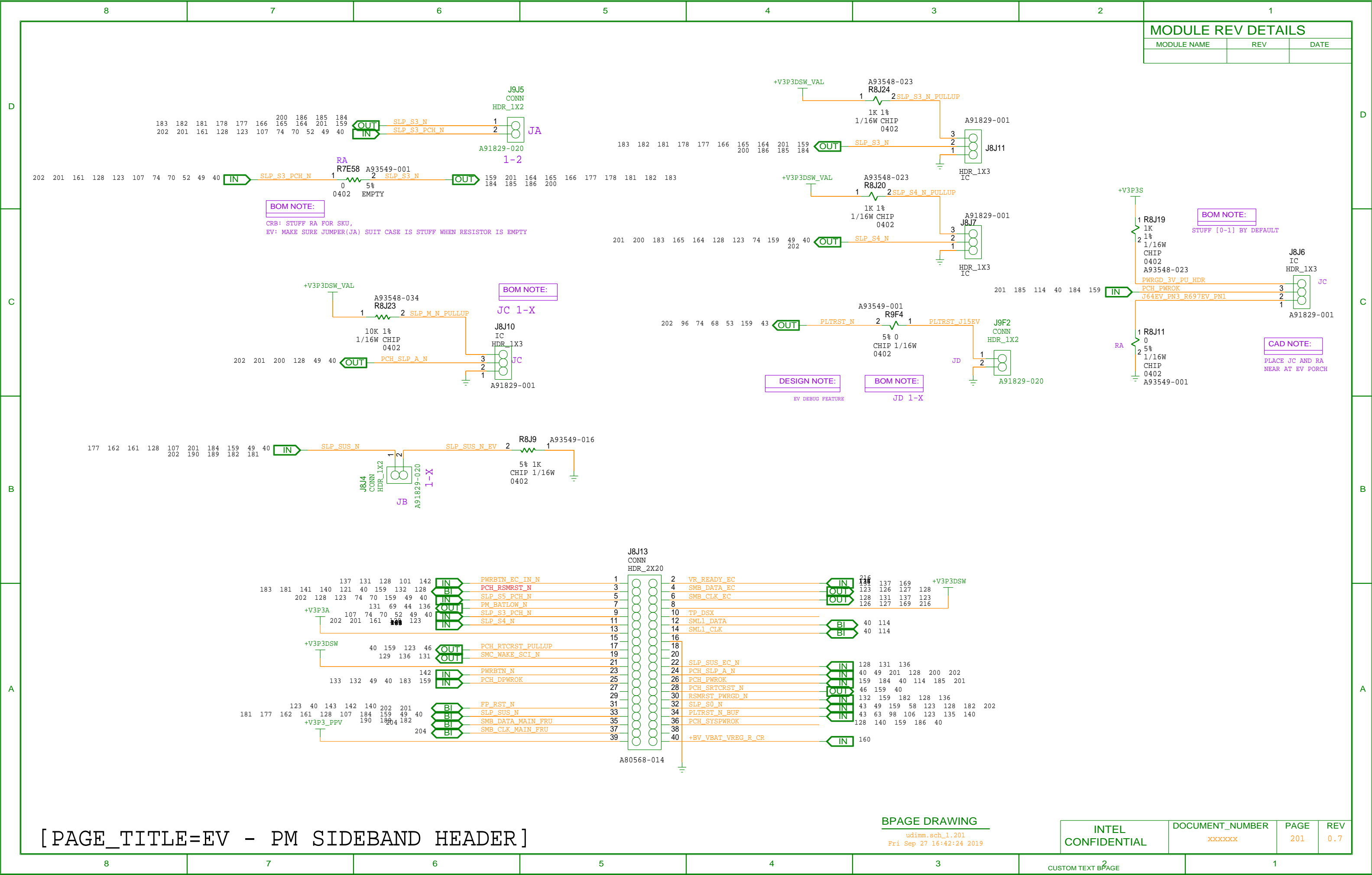

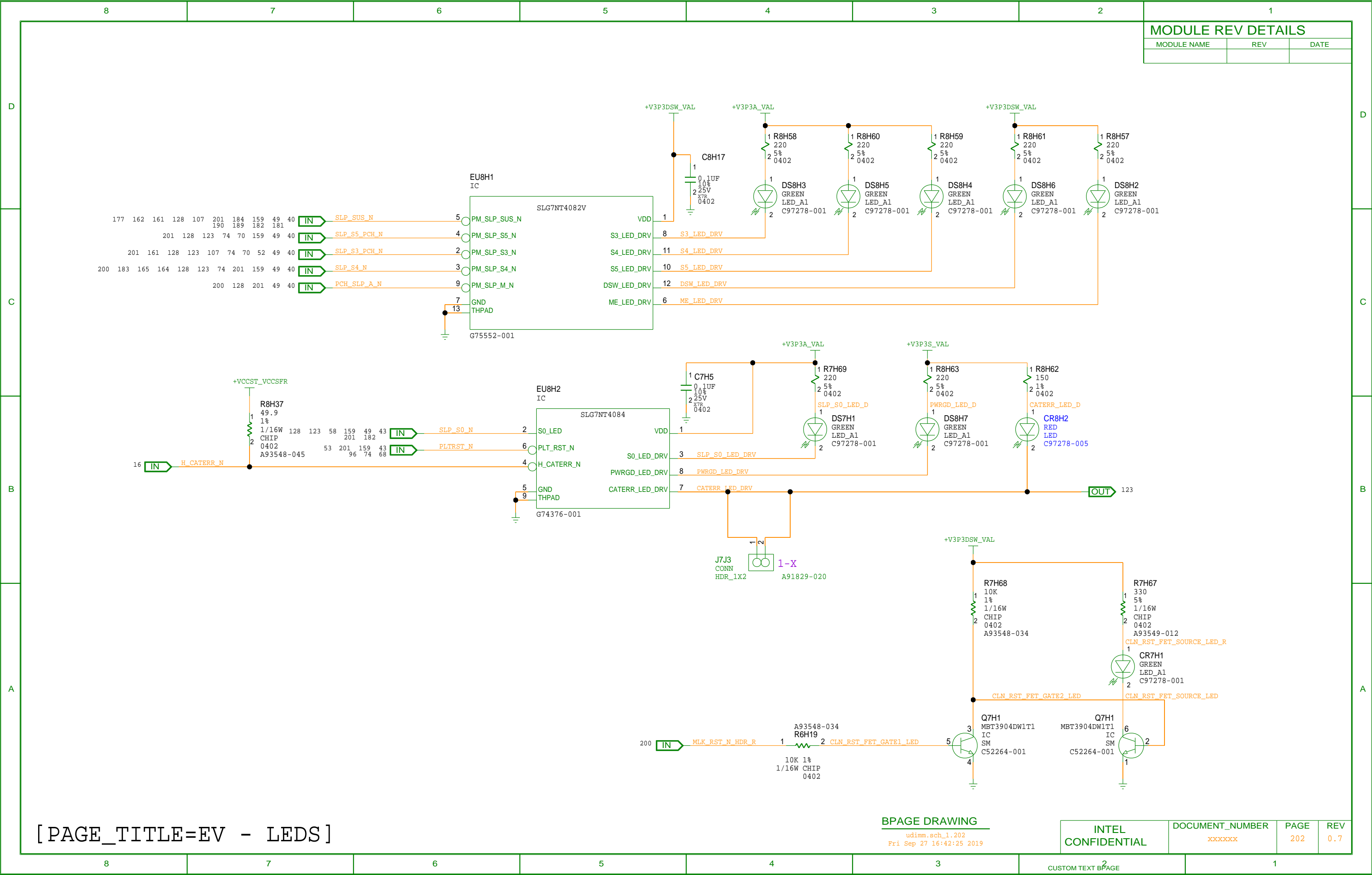

MODULE REV DETAILS

MODULE NAME	REV	DATE

DESIGN NOTE:  
RTC CHECKING AND DEBUG FOR ELECTRICAL VALIDATION  
BLUE-WIRE TO CONNECT TO RTC XTAL

DESIGN NOTE:  
R4J5EV IS PAD FOR BLUE WIRE

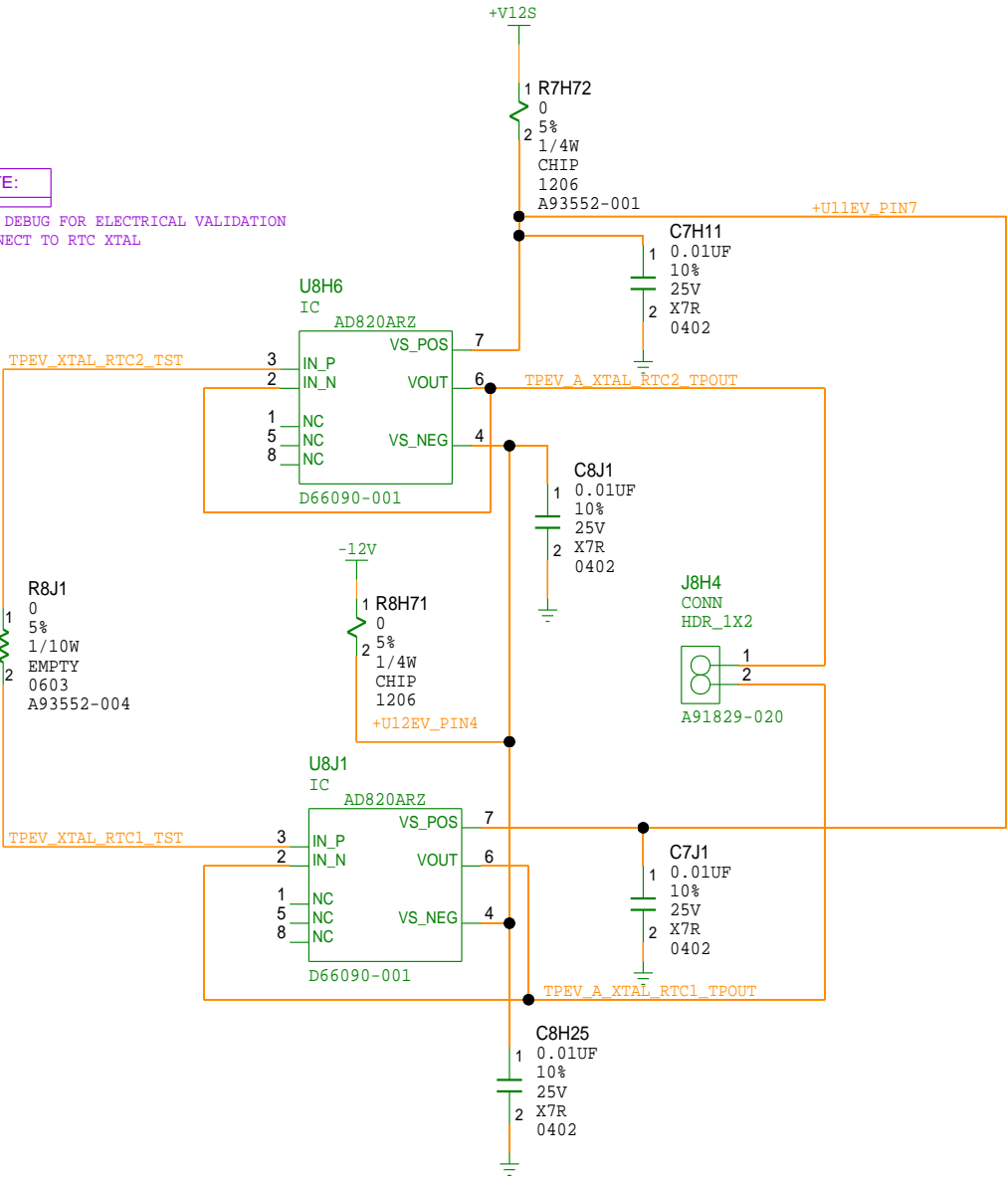



MODULE REV DETAILS

MODULE NAME	REV	DATE

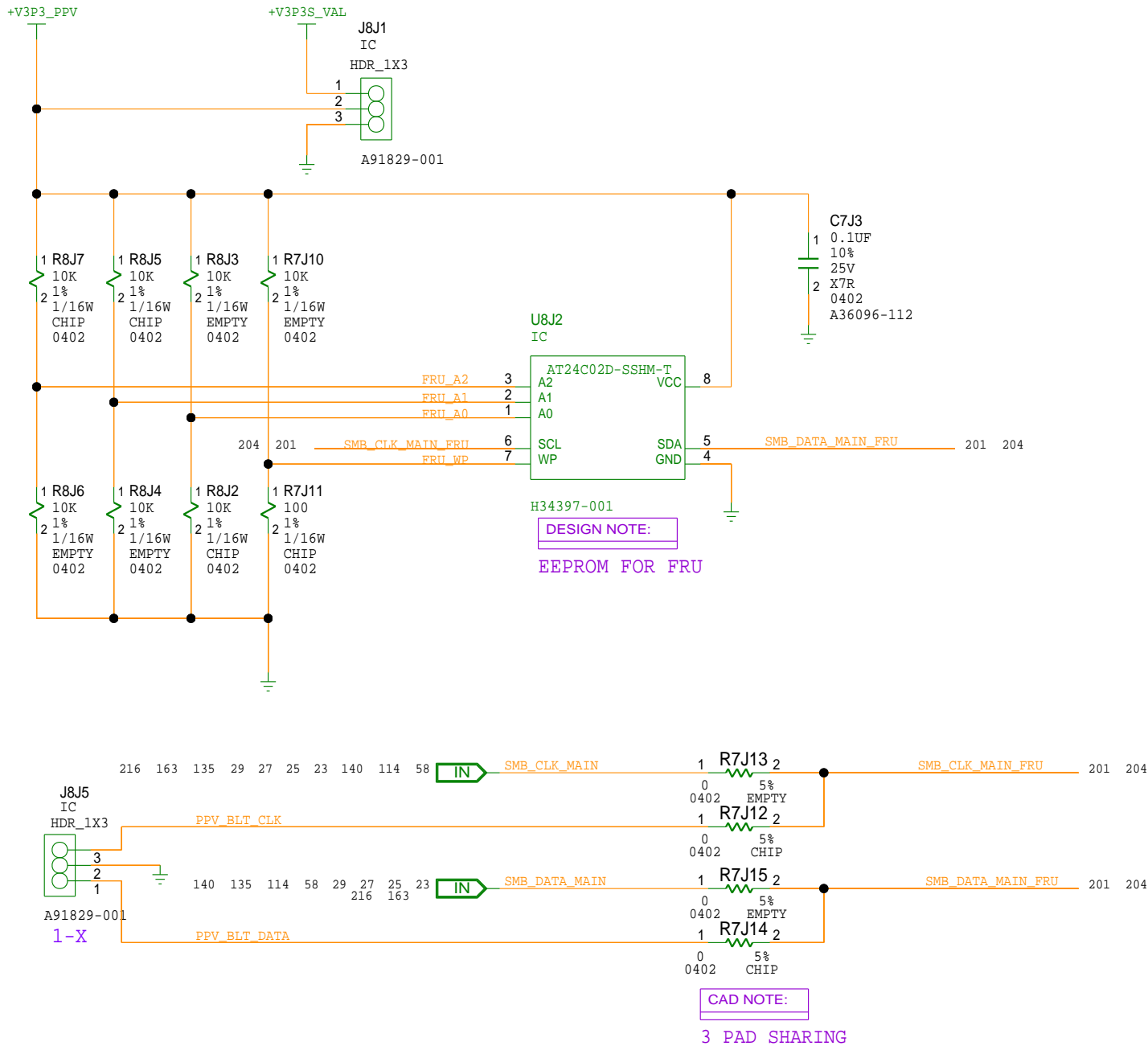



8		7		6		5		4		3		2		1						
														MODULE REV DETAILS						
														MODULE NAME	REV	DATE				
D															D					
C															C					
B															B					
A															A					
[ PAGE_TITLE=BLANK ]														BPAGE DRAWING		INTEL CONFIDENTIAL		DOCUMENT_NUMBER xxxxxxx	PAGE 206	REV 0.7
8		7		6		5		4		3		2		1						
												CUSTOM TEXT BPAGE								













8		7		6		5		4		3		2		1						
														MODULE REV DETAILS						
														MODULE NAME	REV	DATE				
D															D					
C															C					
B															B					
A															A					
[ PAGE_TITLE=BLANK ]														BPAGE DRAWING		INTEL CONFIDENTIAL		DOCUMENT_NUMBER xxxxxxx	PAGE 212	REV 0.7
8		7		6		5		4		3		CUSTOM TEXT BPAGE2		1						



8		7		6		5		4		3		2		1					
														MODULE REV DETAILS					
														MODULE NAME		REV	DATE		
[ PAGE_TITLE=BLANK ]																			
[ PAGE_TITLE=BLANK ]																			
8		7		6		5		4		3		2		1					
CUSTOM TEXT B														2		PAGE		1	
INTEL CONFIDENTIAL														DOCUMENT_NUMBER		PAGE		REV	
														xxxxxxx		214		0.7	
udimm.sch_1.214 Fri Sep 20 11:44:35 2019																			
B PAGE DRAWING																			

MODULE REV DETAILS

MODULE NAME	REV	DATE

SVID DATA

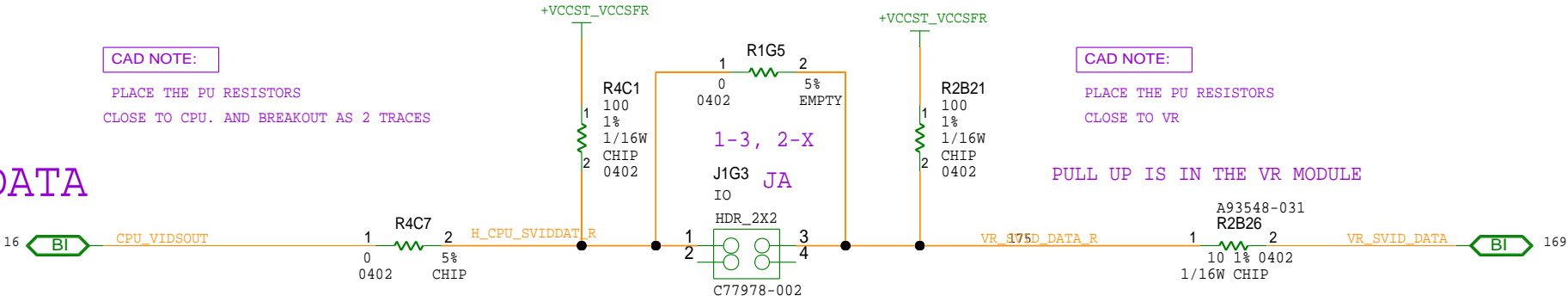

SVID ALERT

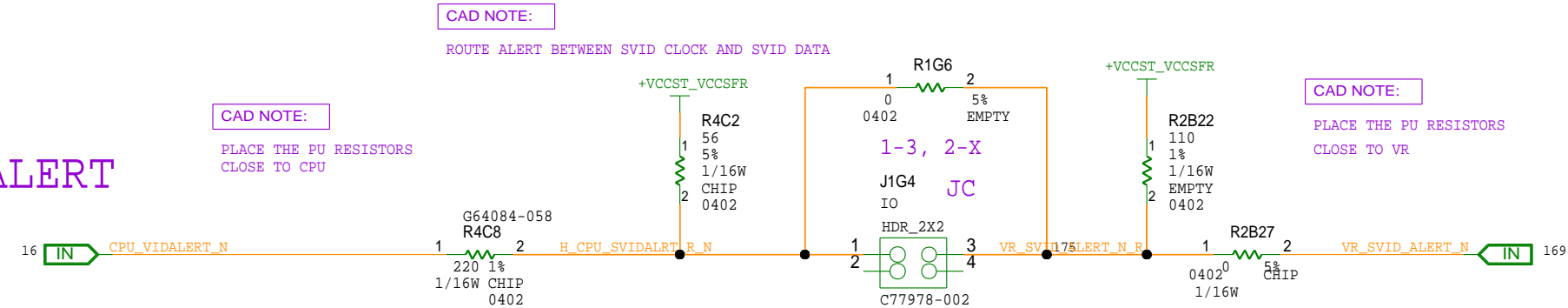

SVID CLOCK

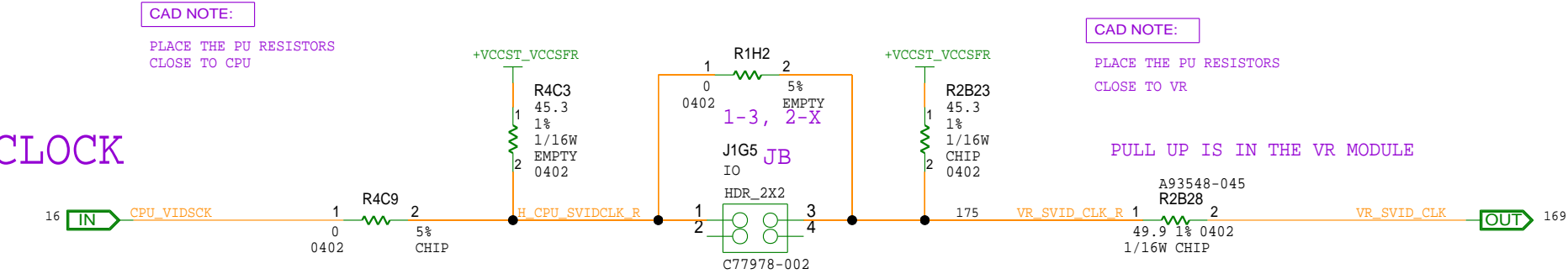

DESIGN NOTE:

STUFFING DETAILS ON THE BOARD

	JA	JB	JC
DEFAULT	1-3, 2-X	1-3, 2-X	1-3, 2-X

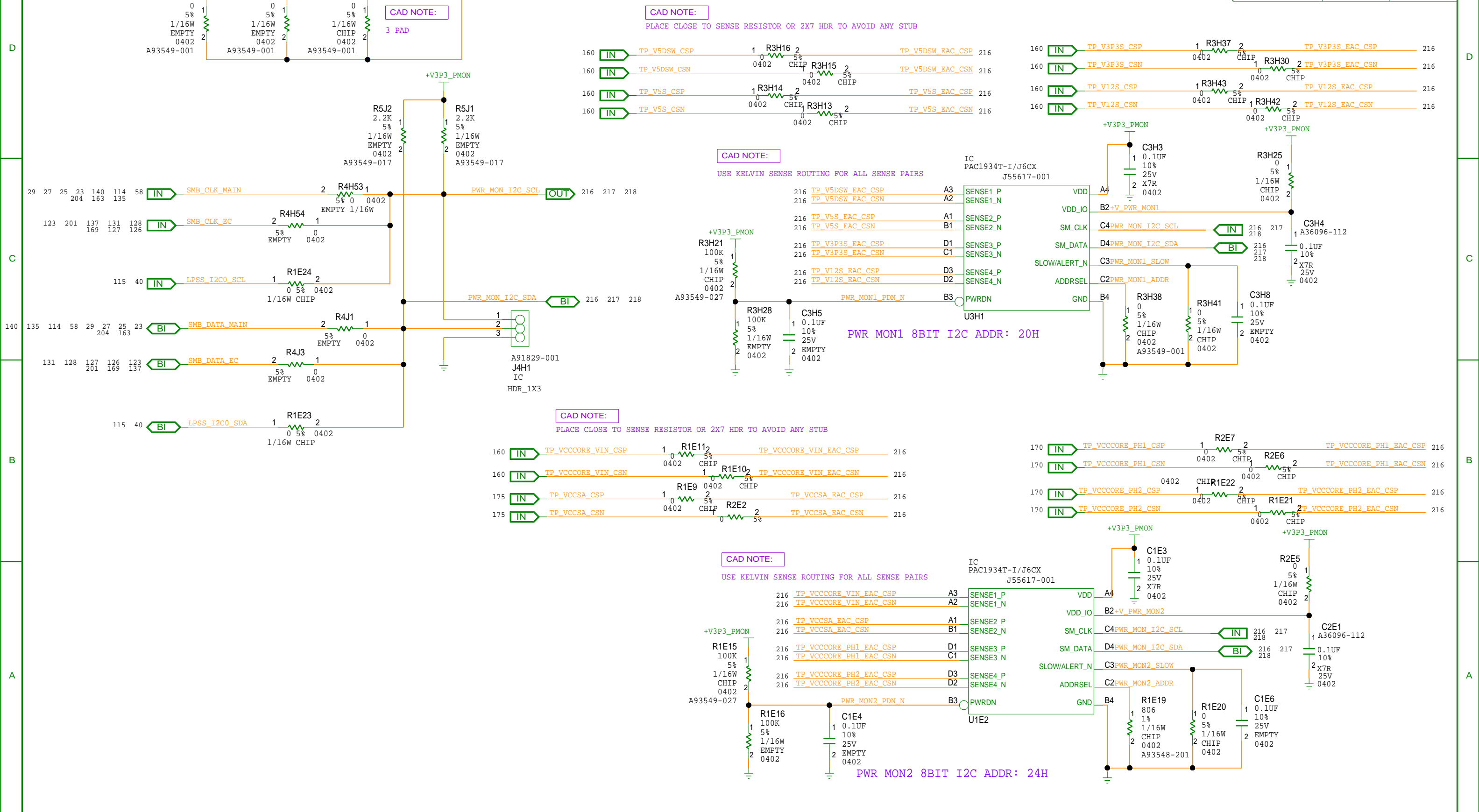

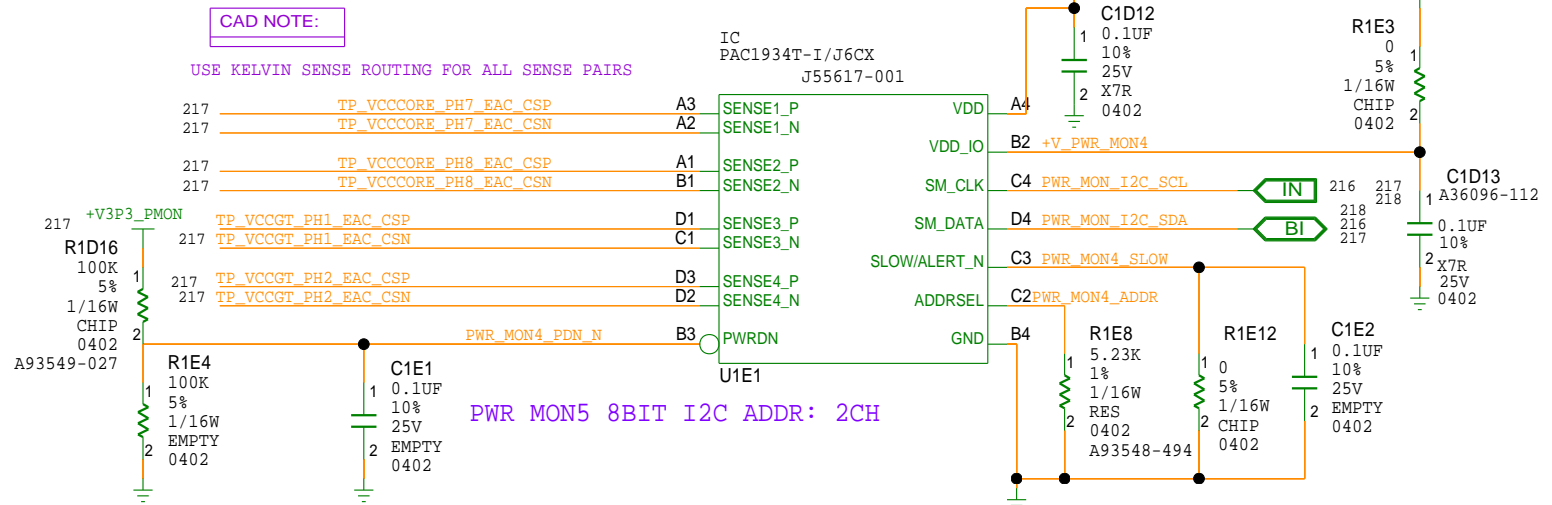

MODULE NAME	REV	DATE

**CAD NOTE:**

PLACE CLOSE TO SENSE RESISTOR OR 2X7 HDR TO AVOID ANY STUB

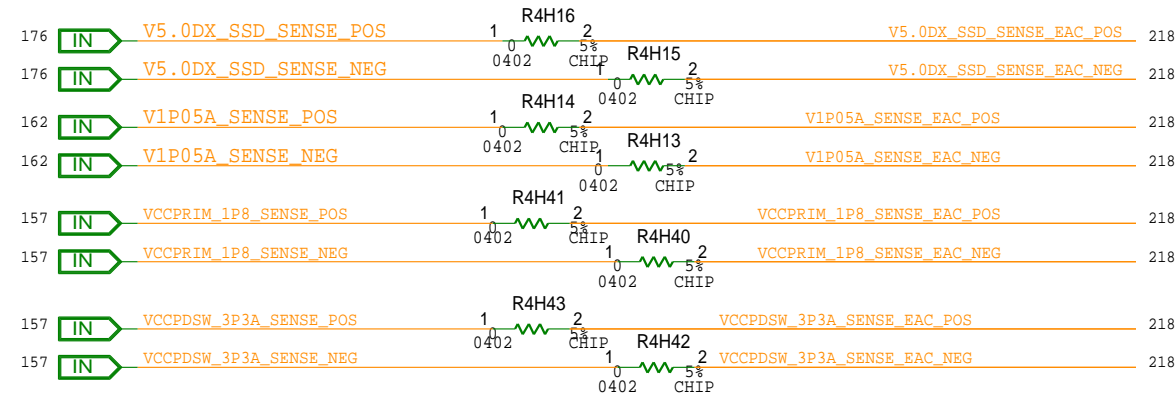

CAD NOTE:

PLACE CLOSE TO SENSE RESISTOR OR 2X7 HDR TO AVOID ANY STUB

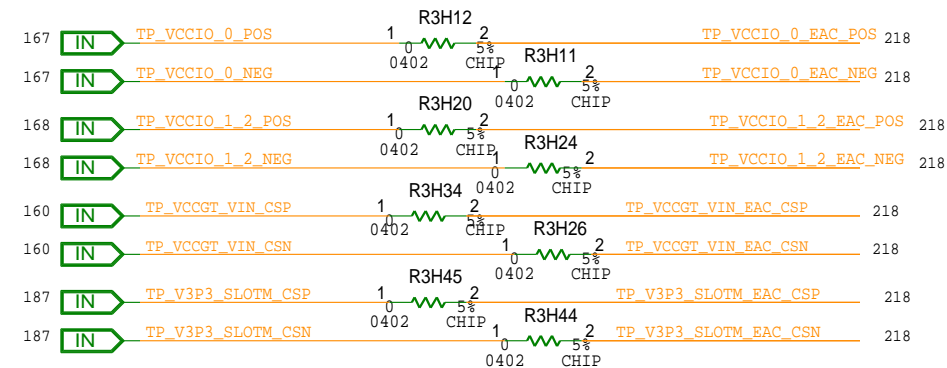

CAD NOTE:

PLACE CLOSE TO SENSE RESISTOR OR 2X7 HDR TO AVOID ANY STUB

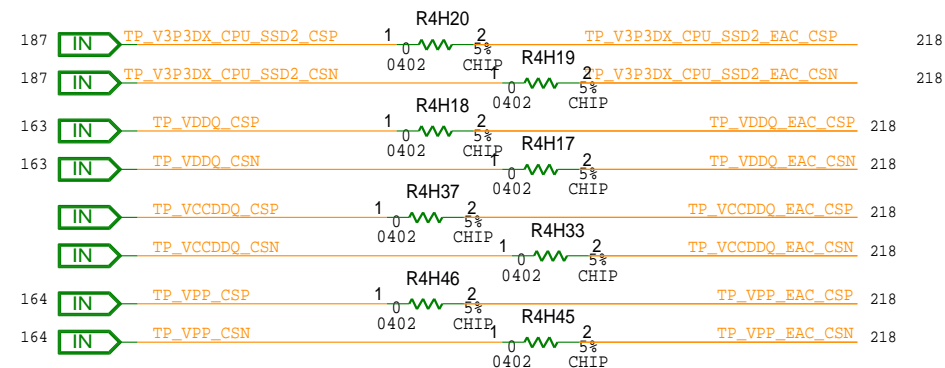

CAD NOTE:

USE KELVIN SENSE ROUTING FOR ALL SENSE PAIRS

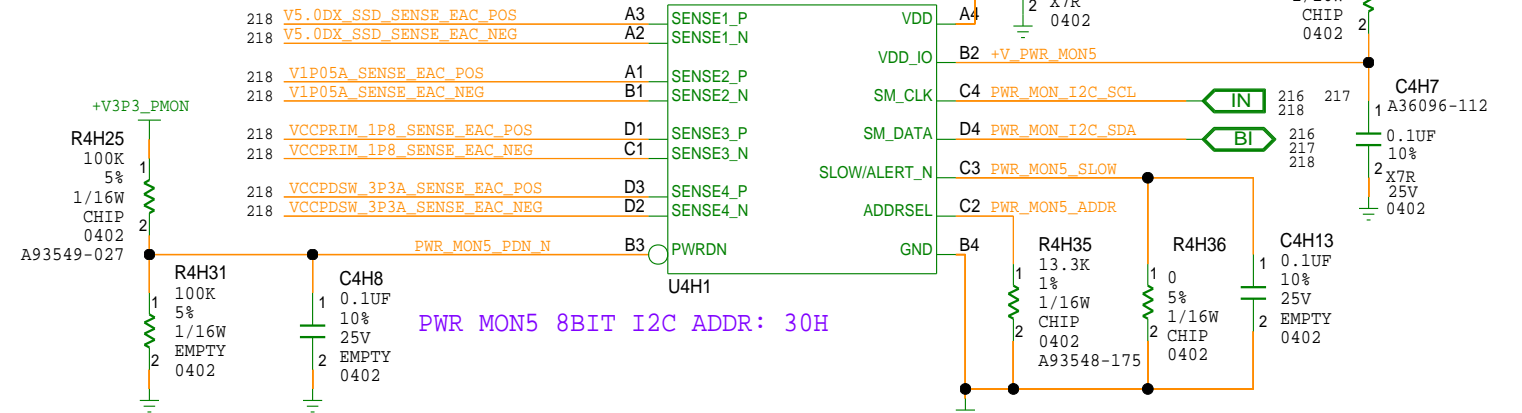

CAD NOTE:

USE KELVIN SENSE ROUTING FOR ALL SENSE PAIRS

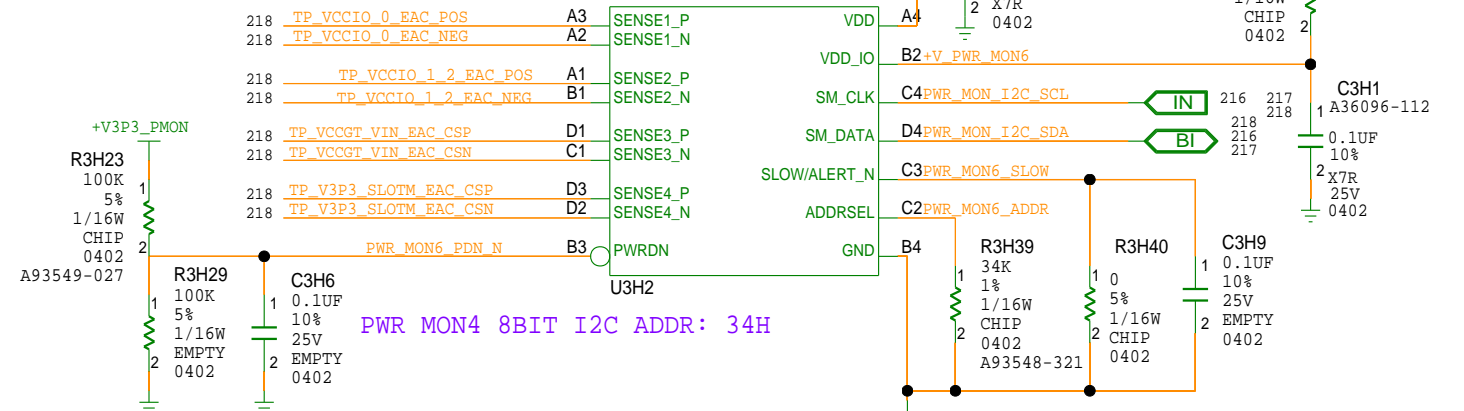

**CAD NOTE:**

USE KELVIN SENSE ROUTING FOR ALL SENSE PAIRS

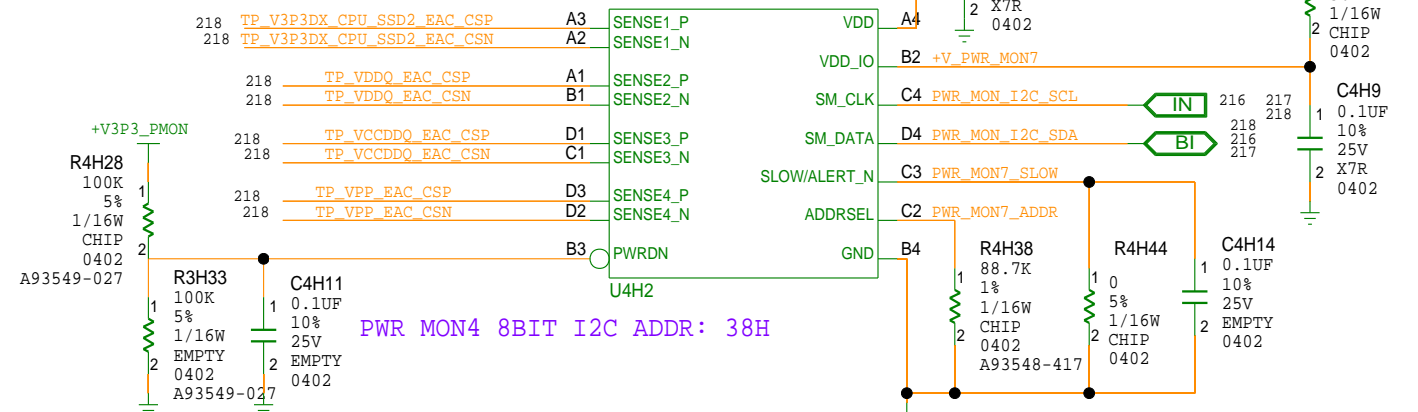

BPAGE DRAWING

udimm.sch\_1.218  
Fri Sep 27 16:42:36 2019



